The Los Angeles Times

"Sail on, sail on, and on, and on"

...DAY MORNING, Vol. XXXIX. AUGUST 17, 1920.

LATEST MORNING EDITION

5 CENTS

UNION INCITES L. A. STAGE DRIVERS TO STRIKE

...NNESSEE ...CTS TODAY

...mittee Reports on Suffrage.

...Declare Victory is ... if Members Keep Their Pledges.

...North Carolina Take ... Offensive With Resolution.

[BY A. P. NIGHT WIRE.]

...VILLE, Aug. 16.—...mittee of the lower ... of the Tennessee Legis... charge of the woman ...fication resolution ...orted, 10 to 8, to ... tomorrow with ... that it be adopted ... during the day was said ... to be certain. The Sen... Friday. ... Walker of the House, ... leader, and a member of ... said the first committ... 5 to 3 as he re... voting. To relieve the ... changed his vote. This ... in opposition circles ... of how little im... is to be attached to the ... not a minority report un... ratification would be ...

...ES FROM COX.

...late tonight made ... following message from ...

"...hope you will do ... your power to aid in ... of the suffrage ... It is the platform ... party and one which ... legislator should ... support. Great forces ... by the woman... ... will be unloosed ... adoption of the Nine... ... and I again urge ... to this behalf."

...still were con... ... They said if ... by their pledges, vic... ... were everywhere today. ... the House floor during ... and after adjourn...

...has ninety-nine mem... workers, both men and ... against suffrage are ... at least 1000. Cam... working in relays and ... or antagonist of ... became exhausted. ... rather to take up the ...

...Dollar tonight sent this ... the Speaker of the North ...

...ment defeated over... ... the lower house. We ... of our mother State of ... God grant she stand ... glorious tradition and ...

...TAKE OFFENSIVE.

...(By A. P. NIGHT WIRE.)

...(N. C.) Aug. 16.—Suf... took the offensive ... ratification in the ... legislature with in... ... of a resolution to ... woman's suffrage ... was presented in the ... Grier, Dem...

...position was of... ... and went ... in anticipation of a ... the suffrage ques... tomorrow, a resolu... both the floor and gal... supporters to oc... and the opponents ... offered by Senator ... leader of the anti... explanation. Its ... accompanied by ... members.

...TELEGRAMS.

...grams, both for and ... were received by ... of the House. ... a message from ... of the Tennessee ... the North Caro... refuse to approve ...

...all of these to the ... Brumsmith said. ... Legislature will ... question as it sees ...

...claimed victory. Suf... ...ed on the vote ... to develop strength ... The anti-suffrage ... to swing a few ... in the Senate where ... will be close. ... W. Neal re... ... but denied ... as a bearer ... for suffrage on... Tennessee Legisla... ...ad been to his ...

...WALK OUT; ...ON TRAFFIC.

...(By A. P. NIGHT WIRE.)

...Aug. 16.—An ... on freight and ... by the Ocean Shore ... of a walk... ... the road, ... announcement by ... manager of ... company will ful... special mo... ...ended.

MINNESOTA IS HAPPY.

Crop Records Make Everyone Glad.

You Can Travel for Miles and Not See a Gloomy Face, Says Correspondent.

Diversified Farming Returns Better than Last Year and Near to 1918.

[This article is one of a series written by Mr. Evans concerning conditions in the Middle West and Northwest. He is making the journey through the great farm belts in an automobile, describing the actual conditions for The Times.]

BY ARTHUR M. EVANS.

[EXCLUSIVE DISPATCH.]

WINONA (Minn.) Aug. 16. Minnesota's crops this year will have a value in excess of $500,000,000, according to the experts. They will be worth more than those of 1919 and perhaps almost up to 1918, when they registered $556,000,000 by the Federal figures.

The rust is in the wheat, and that is the chief fact that alarmists see, but out in the countryside they have a saying:

"There's more rust on the farmers' faces than on the ears of wheat."

At that the rust has cut the estimated wheat yield per acre from about twenty bushels to below twelve. But along the route farmers have passed this off with a laugh, all as a hazard of farming and have waxed joyful as they dwelt on the other crops.

The whole countryside is mellowed. More than 2500 miles this pilgrim has rambled without seeing one sour face among the farmers. Nearly four weeks of this naturally makes an impression.

REASON ENTHRONED.

If the tourist from the city talks with them the things that keep hammering away at him are the sanity of view, the quiet, intelligent grasp of essential facts, the good natured tolerance for the radicalism emanating from the nut factories in the big centers.

In spots, of course, like North Dakota, it is different, but as one dawdles along through the villages and hamlets and swaps tidings, the idea that most persistently keeps on protruding itself is that the farmers are one group with balance and perspective.

Idleness is lacking. The country towns wake up with a bang about 5 a.m. Business men scramble out of bed to transact business with farmers as they roar into town with stuff for market, or the creameries, or to get field supplies and 6 o'clock p.m. sees the countryside humming.

Harvest is nearly over. Threshing has moved up rapidly from Kansas. Smoke on the landscape locates threshers spouting out straw and chaff. By 8 or 9 p.m. lights are doused in most of the farm houses, but Saturday night sees the folks all streaming into town in their cars.

PEACE AND PLENTY.

Then to fare forth into the countryside on Sunday is a balm and a benediction, like walking through a cathedral. Shocks of oats and wheat chant gloriously in golden fields; meadows of clover fill the air with incense, while on the hillsides vast processionals of green surpliced corn shout the "hallelujah chorus."

The corn this year is nature's wonder. In Minnesota it is pressing wheat to the wall.

The State is in a transition period. Diversified farming is steadily marching northward.

Corn this year is being grown right

(Continued on Second Page.)

Robert Dollar Predicts Lower Shipping Rates.

[EXCLUSIVE DISPATCH.]

NEW YORK, Aug. 16.—Among those returning on the Cunard liner Caronia were Robert Dollar, president of the Dollar steamship lines, Mrs. Dollar and their 12-year-old grand-daughter, Margaret Dollar Dickson.

In discussing the steamship situation, Dollar said cargo ships are now selling at $72 a ton, whereas only about six months ago the price was $175 a ton. He predicts a great future for the merchant marine, if the government will better enable American steamers to compete with other countries.

England, he said, is our chief competitor. He said there are laws on the statute books which, if they are not changed, will be very detrimental to American marine competition.

Dollar said freight rates will topple to a starvation basis as competition waxes keener.

JAIL DENVER RIOT CHIEFS

Ninety Days Given Union Laborites.

Five Members of Executive Committee Also Receive Prison Sentences.

Tramway Men Who Precipitated Sabotage, Killings Go Behind Bars.

[BY A. P. NIGHT WIRE.]

DENVER, Aug. 16.—Seven members of the executive committee of local division No. 726, Amalgamated Association of Street and Electric Railway Workers, which went on strike August 1, were sentenced to ninety days in jail for contempt today by Judge Greeley W. Whitford in district court. They began their sentences at once.

They also must pay the costs of court action, under the ruling. The judge denied the men a new trial. He also denied a motion for stay of execution of sentence. They were given twenty days in which to file exceptions to the court's ruling.

VIOLATED INJUNCTION.

The men were found guilty ten days ago of calling the street-car strike in violation of an injunction. Eight hundred signed applications from members of the union, signifying their intention to return to work, were filed by counsel for the defendants during the hearing.

The seven men were taken by court officers to waiting automobiles and directly to the County Jail. Warren Kratke had arranged special quarters for them.

"I have but one request," said Union President Henry Silberg, "please don't take me to jail in a street car manned by strikebreakers.

"We have been treated most unfairly. We have done nothing to be censured for since the strike was called."

The men sentenced were: Henry Silberg, president of the union; J. A. Parker, secretary of the union; S. H. Shoepflin, L. J. Segrest, A. Coffeen, J. E. Barnett, J. E. McKiddie. All are members of the executive committee.

RETURNS ACT OF KINDNESS WITH ATTACK

Youth Shot by Man Who Accepts Proffered Ride in Automobile.

[BY A. P. NIGHT WIRE.]

SAN DIEGO, Aug. 16.—M. H Ruttman, 19 years old, tonight is in the County Jail charged with the shooting of Arthur Buell, 17 years old, son of an Escondido dentist.

The shooting of Buell occurred in an automobile which he was driving near Escondido late this afternoon. According to the story Buell told the police, he passed Ruttman on the road and asked him if he desired to ride. Receiving an affirmative reply, Buell took the stranger into the machine. After they had proceeded a short distance Ruttman asked Buell:

"Have you any money?"

The driver said he had none.

"Well, you have gone far enough. Get out of the car and give it to me." Ruttman ordered, but Buell demurred. Without parley Ruttman, it is alleged, drew a revolver from his pocket and shot twice. One bullet entered Buell's right chest.

A Sheriff's posse sent out from San Diego found Ruttman hiding in a clump of willows near the scene of the shooting. He did not resist arrest. He was taken into Escondido, where Buell was removed after being wounded, and was identified by Buell as the one who shot him.

Then Ruttman admitted the shooting. Physicians announced tonight that Buell's wound was serious, but not necessarily fatal.

Open-Shop Stand of Car Receiver Upheld in Court.

[BY A. P. NIGHT WIRE.]

NEW YORK, Aug. 16.—Federal Judge J. M. Mayer today sustained Lindley M. Garrison, receiver of the Brooklyn Rapid Transit Company, in his refusal to renew the corporation's agreement with the Amalgamated Association of Street and Electrical Employees, which expires August 28.

Mr. Garrison had refused to negotiate with representatives of the labor union on the ground that adoption of their proposals would constitute enforcement of closed-shop principles.

No Men Go Out at Union Depot Here, Manager Declares

[BY A. P. NIGHT WIRE.]

SAN DIEGO, Aug. 16.—All stage drivers out of San Diego have gone on a strike for a 25 per cent increase in wages. This affects twenty-one cars to Imperial Valley and seventy-one to Los Angeles.

It was reported here that the White Bus Line to the north from Los Angeles also was affected. The last cars were operated out from here at 7 o'clock tonight.

No official notice of any strike had been given at the Union Stage Depot in Los Angeles up to an early hour this morning. The night manager said the various companies are going ahead making their usual bookings for today. It was said, however, by men connected with the stage lines that union organizers had been known to be inciting the men to strike unless an increase in wages was granted.

Organizers for a stage drivers' union have been busy working among the men for some time and the Union Stage officials said they understand a union has been formed. However, none of the men has gone out so far for the following stages, it was declared: El Dorado, Pickwick, White Bus, United, Mt. Wilson and the Murrietta line.

The night manager at the Union station said he had heard that the drivers of independent stages had contemplated taking action. He said the reports of some of the men having gone on strike might refer to them, but that up to 2:30 o'clock this morning none of the men employed by the lines using the Union depot at Fifth and Los Angeles streets had gone on strike.

HEAVY LOSSES INFLICTED ON RED ARMY BY POLES.

Tide Turned in Great New Battle as Important Positions Are Recaptured; Troops Regrouped.

[BY CABLE AND ASSOCIATED PRESS.]

WARSAW, Aug. 16.—Uninterrupted fighting is going on in the Valley of the Bug from its source to its confluence with the Narew River.

The great battle, which has just begun along the river, has been marked by appreciable advantages for the Poles. They have inflicted heavy losses on the enemy and retaken important positions. In Galicia the Poles, without pressure from the Bolsheviki, have withdrawn to the Bug.

Forces defending Warsaw are now grouped as follows:

POLES TAKE INITIATIVE.

The left wing, resting on the forts of Modlin, holds the line of the lower Narew and Bug; the center, protected behind by the outer forts of Warsaw, occupies positions from eighteen to thirty miles from the capital; the right wing commands the valley of the Upper Bug. Both on the right and left wing the Poles have taken the initiative.

Bolshevik forces which had crossed the Bug have been thrown back.

On the left wing, the Poles made a successful attack toward Mlawa. Thanks to this operation, the positions the Poles occupy in the fork of the Narew and Bug, which constitute the key defenses of Warsaw, are better protected from a flank attack.

ALL ATTACKS FAIL.

In the center, on the lower Bug, all attacks delivered by the enemy to enable him to approach nearer the Warsaw forts were repelled with heavy losses.

Red cavalry continues to operate along the old Polish-Prussian frontier without opposition from the Poles. This operation is not connected with the battle along the Bug and cannot in any way influence the issue there, even should the Bolsheviki threw in stronger forces.

It is considered that the Polish troops along the Vistula are ample to protect the Danzig communications from any danger.

PLOT TURNED UP.

By Henry G. Wales.

[BY CABLE—EXCLUSIVE DISPATCH.]

PARIS, Aug. 16.—French secret agents in East Prussia state that the Bolsheviki intend to capture the Danzig corridor and return it to Germany, regardless of the Treaty of Versailles, when a Polish-Russian peace has been concluded.

Gen. Rewa, commanding the Twelfth Bolshevik Infantry Division now occupying the corridor, has declared to the Zoldau delegations:

"The soviet government never will consent to the reversion of this territory to Poland. Russia does not intend to seize the region, but the only Russian boundaries that will be recognized are those that existed in 1914.

What other territory we may oc-

(Continued on Second Page.)

LATEST MORNING :: NEWS ::

Shortstop Chapman Dies

NEW YORK, Aug. 17.—Ray Chapman, star shortstop of the Cleveland American League baseball team, died in a hospital here early today as the result of a fractured skull received in the game here yesterday when he was hit by a ball thrown by Pitcher Carl Mays of the New York team.

* * *

Daring Rescue at Venice

A daring rescue was made last night at Venice when Davis H. Heines ventured too far out into the ocean and became helpless. When aid arrived he was exhausted. He was rushed to a local sanatorium. A large crowd witnessed the rescue.

* * *

Aviator is Located

Andrew Remelin, an aviator, was thought to have been lost when he flew out over the ocean at Venice yesterday and disappeared. He was located last night near Santa Monica, where he had made a forced landing.

* * *

Mother and Sons Drown

SEATTLE, Aug. 16.—Mrs. Marie Gilson, 31 years, and two of her children were drowned in Lake Washington today. The mother attempted to save both lads as they were being swept beyond their depth by waves. A third son was rescued by his father, Oscar A. Gilson, after the boy was almost overcome while trying to save his two brothers.

* * *

Fire Threatens Timber

QUINCY (Cal.) Aug. 16.—Fire which broke out early this evening in the holdings of the Murphy Lumber Company, three miles east of here, threatened to wipe out several hundred acres of heavy timber. The mountain flames were easily visible from this city.

COMMONS ADJOURNS.

Government Meets All Objections.

Officials Will Not Act in Russ-Polish Situation Without Advice.

Announced Terms of Reds Satisfactory if They Are Not Altered.

[BY CABLE AND ASSOCIATED PRESS.]

LONDON, Aug. 16.—The House of Commons tonight agreed to the motion of Andrew Bonar Law, government leader, adjourning the House until October 19, but empowered the Speaker to summon Parliament earlier should public interest demand.

This and Mr. Bonar Law's declaration that should Russia's armistice terms to Poland be materially altered, the government would not act without consulting Parliament meets the opposition's objections that the country should not be committed to any intervention against Russia without consent of Parliament.

Mr. Bonar Law confirmed that the armistice terms to Poland, as announced by Russia, were approved by Great Britain and Italy, and said if they were sincerely adhered to Great Britain would not interfere.

MINSK NEWS SCARCE.

Although today's sitting had been especially called because of the Polish crisis, it had, from this viewpoint, little interest owing to lack of news from Minsk, where Polish and Bolshevik emissaries are conferring.

Paragraphs in newspapers, considered by some to have been inspired, had led the public to expect some new declarations of policy toward Ireland by the Premier of Mr. Bonar Law in lines of dominion home rule, but this expectation met with disappointment.

THREE STIPULATIONS.

Mr. Lloyd George confined himself to repeating his offer that the government would discuss a settlement with any representatives of Irish opinion, not excluding the Sinn Feiners, provided they accepted three stipulations:

That northern Ulster's six counties must be treated separately.

That there must be no secession of any part of Ireland from the United Kingdom, and

That the government could not agree to anything that would involve any detraction from the security of the British Isles or of their safety in case of war.

BITES OFF DOG'S TAIL; GETS FINED.

Man's De-tailing Methods Are Afterwards Detailed in Court.

[EXCLUSIVE DISPATCH.]

PHILADELPHIA, Aug. 16.—James Hallowell, 27 years old, Emerald street, was fined $13.50 today by Magistrate Dietz in the Belgrade and Clearfield streets police station on a charge of biting off a dog's tail.

Hallowell was arrested upon the complaint of Mrs. Florence Cody, 2025 Blair street, who said she saw the man pick up a small puppy from the sidewalk yesterday and was amazed to see him bite the yelping animal's tail off.

She remonstrated with him, she asserted, but Hallowell insisted that from his knowledge of dogs he knew it should be done.

Hallowell's defense was that he was intoxicated, and the magistrate was disposed to be lenient, but Agents Lepper and Price of the Society for the Prevention of Cruelty to Animals pressed the charge, and insisted the man be fined or imprisoned.

Blaze in Tahoe Forest Baffles Fire Fighters.

[BY A. P. NIGHT WIRE.]

SAN FRANCISCO, Aug. 16.—Three uncontrolled forest fires were raging in Northern California today and were being fought by 150 men, according to reports received by the United States forest service headquarters here. No towns were threatened, it was reported.

A fire on Wolf Creek in the Tahoe National Forest had burned over 500 acres, according to a telegram received by the headquarters from Nevada City. One hundred men were fighting this fire, which was defying their best efforts.

In the Trinity National Forest one fire was raging up Canadian Creek, and another up Hayward Gulch, both in inaccessible country.

SHIP RULES ARE MADE.

American Boats on German Lanes.

Shipping Board Sanctions Agreement Between Companies for Commerce.

Yankee Vessels Take Over the Routes of Hamburg-American Line.

[BY A. P. NIGHT WIRE.]

WASHINGTON, Aug. 16.—Operation of American ships on former German trade routes to all parts of the world has the sanction and support of the Shipping Board, Chairman Benson declared tonight in announcing co-operative working agreements reached between the American Ship and Commerce Corporation of New York and the Hamburg-American Line of Germany.

The agreement is for twenty years and consists, the chairman said, of a general agreement covering the principles to be followed by the two concerns and an operating agreement covering methods of carrying it out.

In general it provides that each party may purchase an equal amount of tonnage in such passenger and freight service as shall be established, which will include those between the United States and Germany, and Germany and ports other than of the United States.

Pier facilities, ports and office organizations of both companies are placed at the disposal of the service.

The American Ship and Commerce Corporation is to act as agent for the Hamburg-American Line in the United States and the German company as agent for the American Company in Germany, but each company may establish offices in the country of the other to supervise activities. Each company is to appoint its own agents outside of Germany and the United States.

Passenger service between the United States and Germany is to be established within a year, the American corporation agreeing to supply passenger ships not exceeding 40,000 gross tons, to which the Hamburg-American Line cannot add unless it is agreed that the business warrants.

"To begin to carry out the passenger arrangements," the chairman said, "the American Ship and Commerce Corporation has purchased from the Shipping Board the steamer De Kalb, and has let a contract for reconditioning her to carry third-class passenger and freight.

"Instructions also have been given out for the conversion into third-class passenger ships of the two new thirteen-knot ships now building."

WASHINGTON, Aug. 16. — An average of six out of every ten men who enter the service of vessels under Shipping Board control are American citizens, Chairman Benson announced today. The percentage is growing higher, he added.

According to the records of the New York office, the chairman said in 1917 only 10 per cent of the men below the grade of officer placed on Shipping Board vessels were Americans, while during the last six months the average had been 58.7.

WASHINGTON, Aug. 16.—Thirty-five vessels, aggregating 272,150 deadweight tons, were completed for the Shipping Board account in July. For the first two weeks of August 11 vessels aggregating 66,775 deadweight tons were completed.

Claimant Denied Share of Magnate's Wealth, is to Sue.

[EXCLUSIVE DISPATCH.]

CHICAGO, Aug. 16.—One of the claimants who on Saturday was denied a share of the estate of the late William H. Cowan, former president of the Standard Oil Company of Indiana, will contest the decision of Judge Cliffe of Dupage county, in the State Supreme Court.

Miss Catherine Cowan of Quincy, Ill., who was unable to furnish legal proof that she was a first cousin of the oil magnate; her sister, Mrs. Mary McAdams, also of Quincy; David Henry Cowan of Canal Winchester, O., and William Cowan Lowry of Neeleyville, Mo., were denied shares in the estate by Judge Cliffe.

The contest will be brought by Miss Catherine Cowan. It is expected that David H. Cowan also will appeal. Lowry claimed to be the son of the oil magnate by an Indian circus girl. His claim, it is said, is still being investigated by his attorney, Scott Cavette. Cavette is now in Kentucky in an endeavor to produce evidence on which he will base his claim to the entire estate on behalf of his client.

DROWNS IN EEL RIVER.

[BY A. P. DAY WIRE.]

EUREKA, Aug. 16.—Mrs. William Brinkman, who recently removed here from San Francisco, was drowned yesterday while swimming in the Eel River.

MAY SPLIT OVER REED

Trouble Made by Bitter-Ender.

Friends Say Cox References to Senate Oligarchy is Galling.

Roosevelt's Calling League Opponents Crooks Also Disliked.

[EXCLUSIVE DISPATCH.]

KANSAS CITY, Aug. 16.—An open rupture between the anti-Wilson Democrats of Missouri, followers of Senator Reed, and the national Democratic nominees is imminent.

If Gov. Cox persists in speaking of the Senate oligarchy and Franklin Roosevelt continues to refer to those opposing the League of Nations as crooks, an explosion in the Democratic organization may come any day.

Since returning from his conference with Gov. Cox, last week, Senator Reed has maintained an ominous silence. But his friends have been talking.

"We desire to support the national Democratic ticket if the nominees will let us," one Democratic organization spokesman said here today.

The greatest bitterness is being aroused against Roosevelt for branding the anti-league men in both parties as "crooks."

"How long will we have to stand for the braying of the off mule?" asked a Democrat close to the big Democratic bosses.

Following the primary election, the organization here displayed much coolness for Breckinridge Long, successful candidate for Senator, and avowed champion of the Wilson league. But the national nominees, by their speeches, are changing the feeling of indifference toward party success in November to one of open hostility.

At present it appears unlikely that Senator Reed will make speeches in Missouri or elsewhere in behalf of the national ticket.

PORTLAND PICKETERS STOPPED.

Owners of Cinema Theaters Defeat Strikers in Court Fight.

[EXCLUSIVE DISPATCH.]

PORTLAND, Aug. 16.—Cinema theater owners of Portland today won a decisive victory against the unions of operators and musicians when Circuit Judge Tucker ordered that the injunction against picketing the theaters should continue in force.

The unions are now restrained from picketing or making other demonstrations until after the case is tried on its merits, which will require at least two months.

Judge Tucker, in ruling on the injunction over which there has been a bitter fight, said:

"In balancing the respective elements of damage to the plaintiffs, it seems to the court that the damage to the plaintiff theater owners is clearly more imminent and substantial if the picketing should be continued in the interim than that which would be visited upon individual members of the union or the union itself in vacating the order."

The sympathetic strike was called because operators walked out in a Tacoma, picture theater in an attempt to force through wage increases.

The local men were receiving the scale demanded in Tacoma, it was said, and there was no local dispute as to wages, hours of labor or terms and conditions of employment.

"It seems to the court that the litigation gives fair promise to disclose a situation upon the trial of the suit wherein a direct benefit to the employees is not the chief, but the secondary aim of the controversy," said Judge Tucker. "The proceeding is in the nature of a boycott."

FORTUNE IN WHISKY CAPTURED IN RAID.

[BY A. P. NIGHT WIRE.]

CLEVELAND, Aug. 16.—Eight men were arrested and whisky valued at $100,000 was confiscated in a raid at Norwalk, O., last night.

The men said they were taking the liquor from Frankfort, Ky., to New York, for legal sale to hospitals.

DIES OF HEART ATTACK.

[BY A. P. NIGHT WIRE.]

MODESTO, Aug. 16.—G. W. Thompson, a former leader of the Republican party in Idaho, died from a heart attack here late this afternoon. He was 61 years old.

England Takes Steps to Put an End to the Reign of Terror in Erin.

IRELAND TO GET TERMS.

Lloyd George Gives Out Proposal.

Declares Government Ready to Discuss Details for Settlement.

Ulster Must be Excepted; Sinn Feiners Not Barred, He Says.

[BY CABLE AND ASSOCIATED PRESS.]

LONDON, Aug. 16.—In reply to a question in the House of Commons today, Premier Lloyd George again announced willingness of the government to discuss with any representatives of Irish opinion any proposals for a settlement. He said such discussion would be subject to three conditions:

First—That the six counties of Northern Ulster must be treated separately;

Second—That there must be no secession of any part of Ireland from the United Kingdom, and,

Third—"We cannot agree to anything that would involve any detraction from the security of these islands or of their safety in case of war."

Sinn Feiners would not be ruled out if they were prepared to accept these conditions, he said.

LORD MAYOR CONVICTED.

[BY CABLE AND ASSOCIATED PRESS.]

CORK (Ireland) Aug. 16.—Terance MacSweeney, Lord Mayor of Cork, today was found guilty by court-martial of having under his control the secret police cipher and of having a document likely to cause disaffection, namely, a copy of the resolution of the Cork corporation pledging allegiance to the Irish Republican Parliament and of having made a seditious speech on his election.

The trial was conducted under the defense of the Realm Act. Sentence will be promulgated later.

Mayor MacSweney was weak when called before the court, as a result of his refusal to take food. He said:

"I am the Lord Mayor of this city and its chief magistrate. I declare this court illegal and those taking part in it liable to arrest under laws of the Irish republic."

LIMERICK (Ireland) Aug. 16.—This city has been placed under a curfew law in consequence of the recent riots.

RIOTING RENEWED

[BY CABLE AND ASSOCIATED PRESS.]

BELFAST, Aug. 16.—Rioting was renewed last night, but no firearms were used. Short Strand, a Nationalist area in East Belfast, was the battleground, and contending parties threw stones at each other.

Four Nationalists were arrested and one constable was so badly injured he was taken to a hospital.

A party of Sinn Feiners returning from a sports meeting near Lurgan, County Armagh, yesterday, was fired upon, one person being killed and another dangerously wounded.

DUBLIN, Aug. 16.—Thirty armed men today raided the Dublin customhouse. They left in a few minutes without taking anything. The object of the raid had not developed.

The success with which republican volunteers maintained order in Dublin Sunday night and the way they endeavored to protect soldiers and disperse crowds Saturday night is taken as evidence that Saturday's disturbances were not part of the Sinn Fein campaign, but were caused by a mob aroused over the killing of a boy named Farrell in recent riots.

This bitterness, it is believed, will be increased by the events of the week-end, the worst of which, in the eyes of Irishmen, was the killing of Patrick Lynch Saturday night. According to the evidence of his sisters, Lynch was taken from his house by soldiers and later was found dead.

News alleging that hunger striking Sinn Fein prisoners are being allowed to die is also arousing the people.

IRISHMAN DEBARRED.

[BY CABLE AND ASSOCIATED PRESS.]

LONDON, Aug. 16.—Alexander M. Carlisle, prominent Belfast Irishman and a privy councillor, has been debarred from the privileges of the House of Lords by a resolution passed today. Action was requested by Earl Curzon, the Foreign Secretary, who declared that Mr. Carlisle's letter in reply to a demand sent him for an apology for an "affront" to the House "aggravated rather than diminished his recent insult."

Alexander M. Carlisle, standing behind the rail at the steps to the throng when the House of Lords passed the second reading of the Irish coercion bill August 9, protested: "If you pass the bill you may kill England not Ireland." No reply was made and he left.

RIVAL MANNIX MEETINGS.

[BY CABLE AND ASSOCIATED PRESS.]

SYDNEY (N. S. W.) Aug. 16.—Rival meetings were held in Australia yesterday in connection with incidents attending the arrival of Archbishop Mannix in England. Catholics were prominent in the pro-Mannix demonstrations, speakers declaring the Archbishop's treatment was a gross insult to the Catholic church. Resolutions were adopted calling for removal of the ban on the Archbishop's movements.

The anti-Mannix meetings were equally enthusiastic in supporting the British and Australian Premiers. The speakers declared the Archbishop's utterances revealed an insidious spirit which sought to provoke disruption of the empire and kindle racial hatred.

PEACE :: ENVOYS :: OF :: SOVIET :: RUSSIA.

Political and Industrial Representatives Now in England.

Leo Kameneff and Gregory Krassin. [Copyright Keystone View Co.]

LONDON, Aug. 16.—[Exclusive Cable.] Gregory Krassin, Russian soviet Minister of Trade, who has long refused to permit an English photographer to take his picture, has consented to pose for an American. He says he is eager to visit America as soon as the government will permit him to do so. M. Krassin and his confrere, Leo Kameneff, who also is in London, are the political and industrial representatives of soviet Russia. Kameneff has outlined to Lloyd George the soviet's demands for Poland in the armistice negotiations.

INAUGURATES NEW LINE TO PORTUGAL.

CAPTURED GERMAN VESSEL FIRST OF MANY TO PLY FROM NEW BEDFORD TO LISBON.

[SPECIAL CORRESPONDENCE.]

NEW BEDFORD (Mass.)—Aug. 13.—The Portuguese steamer Mormugao, one of the thirty-eight former German ships allotted to Portugal, reached this port shortly after noon today with 650 passengers aboard.

The steamer is the first of what is promised to be a regular line of vessels plying between Lisbon, the Azores and New Bedford. More than 300 of the passengers will continue their journey from here to California.

After unloading part of her freight here, the steamer will continue her journey to New York to discharge the rest of her cargo and take on freight for the return trip.

Sir Norman Lockyer Dies.

[BY CABLE AND ASSOCIATED PRESS.]

LONDON, Aug. 16.—Sir Norman Lockyer, eminent scientist, died at Sidmouth today.

MINNESOTA IS HAPPY.

(Continued from First Page.)

up to the Canadian border. Everything, dairying, fat stock, tame grasses, oats, barley, is advancing northward, driving the wheat before it.

In the southern third of the State, wheat began to languish years ago and no longer is the big staple.

Corn has supplanted it with a yield equal to that of Iowa, just over the border. It is easier to raise in many respects; the farmer is more assured of a crop, and then he has the forage for his stock.

South St. Paul finds this region the outlet for much feeder stock. Fine cattle and butter fats are the growing vogue.

RED RIVER DAIRYING.

In the central part of the State wheat is growing strong, but it is being ousted by barley, oats, corn, potatoes and tame grasses.

Even in the famous Red River Valley dairying and fat stock raising are displacing wheat.

What we lose in bread we ought to make up in beef steak. Then in the northern third, too, corn is invading the old cut-over lands. Young farmers are moving in for cheaper acres, while men from Iowa and Illinois, where land is very high, are moving up into southern and middle Minnesota.

It's a continuous migration. At Olivia, for instance, Iowans have been selling Iowa farms for $400 to $450 or more an acre, and moving into lands bought for $50 to $75 an acre less, while the owners of these lands have been moving either to the small cities for retirement, or on to cheaper lands north and west.

The newcomers in these newer lands bring improved methods, and diversified farming grows. There are sections of old cut-over lands where dairy herds are kept thirty and forty miles from a railroad, and the better fats are collected and transported to creameries by motor truck express, for nowadays nobody on the farm thinks of making butter, and the old-fashioned dairy maid with her churn is becoming as extinct as the dodo.

This, too, mind you, tends to lighten the work on the farm wife's shoulders, and is all of a piece of the development, which is making farm life more attractive.

But to revert to crops, the best-informed experts say the tonnage of Minnesota's field products this year will be heavier than the ten-year average. This ought to polish off some of the effects of the wheat rust.

SAY FURNITURE TRADE INVADED BY JAPANESE.

PACIFIC COAST BUYERS IN SESSION AT SAN FRANCISCO TO TAKE UP ISSUE.

[BY A. P. DAY WIRE.]

SAN FRANCISCO, Aug. 16.—Alleged invasion of both the wholesale and retail furniture trade by Japanese and the devising of ways and means to meet an expected 10 per cent increase in the wholesale price of furniture in the next twenty days, were issues before the annual gathering of Pacific Coast furniture buyers, which began here today.

No meetings of a convention nature are planned, but the buyers will assemble at luncheons and banquets which Gov. Stephens, J. T. Templeton, prominent St. Louis merchant; President William Sproule of the Southern Pacific railroad, State Senator J. M. Inman of Sacramento and others have been invited to address.

Gov. Stephens was expected to address the gathering tomorrow, while Senator Inman was to bring up the Japanese issue on Saturday. No action in regard to the Japanese was planned, as the California dealers and buyers some time ago joined in a resolution asking the Governor to investigate the matter.

The San Francisco furniture exchange announced today that a buying center will be established here similar to that maintained in Grand Rapids, Mich.

NEW RECORD REACHED, STATE REGISTRATION.

UNOFFICIAL TOTAL OF 1,209,961, WITH 745,620 LISTED AS REPUBLICANS.

[BY A. P. DAY WIRE.]

SACRAMENTO, Aug. 16.—Reports from all counties except Santa Clara show the registration for the August primary election to be 1,209,961, of which total 745,620 are Republicans. The figures are unofficial.

The registration is the greatest in the history of the State. For the Presidential primary, May 4, the registration was only 1,111,192. The registration for the 1918 primary was 722,881.

The unofficial figures for the fifty-seven counties follows:

Republicans 745,620; Democratic 275,929; Progressive 6873; Socialist 18,625; Prohibitionist 18,903; decline to state, 141,821; scattering 2490.

FORMER SERVICE MEN GIVEN CHEAP HOLIDAY

ATLANTIC CITY POST, AMERICAN LEGION, IS DOING A GOOD WORK.

[EXCLUSIVE DISPATCH.]

ATLANTIC CITY, Aug. 16.—Former service men of the American Legion from all over the country are enjoying a vacation here at a weekly cost about equal to that of one meal in a boardwalk hotel.

The Legionaries are established at Camp Franklin D'Olier, the tent colony of Atlantic City Post, inaugurated to provide members of the veterans' organization with a holiday at a nominal cost.

A canteen at the entrance to the camp serves a breakfast and light lunch. Beds, blankets and pillows are provided free. The camp, which is near the Atlantic City Yacht Club, will be open until the middle of September. It is planned to make it an annual affair. All members of the Legion are eligible and applications are received by James Butler, 1512 Atlantic avenue.

RECORD FIRST DEATH OF HUNTING SEASON.

[BY A. P. DAY WIRE.]

EUREKA, Aug. 16.—Just as the deer season opened at midnight Saturday the first fatality of the hunting period occurred. Samuel James and his two young sons, seeking deer, had camped on a mountain side a few miles from town and built a large fire against a redwood log. At midnight the fire burned the foundation from the log, which rolled down the hill, killing James instantly and seriously injuring one of his sons.

Warsaw, the key city of the great Central European plains, stands on the left bank of the Vistula, rising on terraced slopes to 130 feet above the river. Two handsome modern bridges connect it with its chief suburb, Prague. In 1914 the population was estimated at over 800,000.

No city has been the prize for so many contending factions as the capital of Poland. Founded and fortified by Casimir the Just in the eleventh century, Warsaw was for nearly 200 years the residence of the ducal house of Mazovia. During the seventeenth century battling for its possession was nearly continuous between the Swedes, the Russians, the Brandenburgers and the Austrians.

In 1526 it had been annexed by Poland and in 1550 Sigismund Augustus had made it his royal capital. Charles Gustavus of Sweden became its temporary owner in 1655. The Poles retook it the next year, only to lose it again during the war with Charles XII of Sweden. By the peace of 1703 it again became a free city.

This freedom, however, was short-lived. In 1764 the Russians occupied it for the first time. In 1794 it suffered another bloody siege at their hands, but next year, in the third partition of Poland, Warsaw was given to the Prussians.

In November, 1806, Napoleon occupied it and after the peace of Tilsit made it the capital of an independent duchy. Austria next seized it and held it for two months, when it once more became independent. The Russians finally took it on Feb. 8, 1813.

In 1830, 1856 and 1862 Poland made three abortive attempts to throw off the Russian yoke, which were bloodily suppressed with countless executions, confiscations and deportations. In 1905-1908 the city was the scene of more rioting and bloodshed.

In the second year of the great war the victorious German armies started to shell Warsaw on Jan. 12, 1915, and on August 5 of the same year, Kaiser Wilhelm made his triumphal entry into the ancient capital. Until the signing of the armistice in November, 1918, after the final victory of the Allied countries, Warsaw was practically a German possession.

REDS SUFFER HEAVY LOSSES.

(Continued from First Page.)

cupy when peace is declared that was formerly German, will be returned to Germany, regardless of the Versailles Congress, as soviet Russia was not a party to the Versailles pact."

Bolsheviki in the Danzig corridor are expelling the Polish authorities and replacing them with Germans instead of establishing soviets.

The French agents assert that this proves that Germany and Russia have a secret agreement regarding Polish affairs.

Dr. Broussoff, commissary of Russian communication, arrived in Berlin today to confer with the Germans regarding reorganization of Russian railways.

By Henry Wales.

[BY CABLE—EXCLUSIVE DISPATCH.]

PARIS, Aug. 16.—The Bolsheviki today are attacking the fortress of Alexandrov, the last remaining defense to the north of Warsaw, after having captured yesterday the fortress of Novo Georgievsk.

Three violent converging attacks are under way against the capital—along the Vistula near Alexandrov, along the Radzymin railway via Jabblonia, and due west of the city along the Siedlce high road, where the Reds are storming Novo Minsk and have reached Gradsien.

PRAGA BEING BOMBED.

Airplanes, piloted by German aviators, are reported to be bombing Praga, a suburb of Warsaw, and the Polish capital is believed to be doomed to fall within twenty-four hours. The loss of Novo Georgievsk disheartened the Polish commandant, who counted on holding this key position, as the Reds were short of artillery.

The fortress guns are now being turned against Alexandrov fortress, which seems sure to fall.

WEYGAND WIRES FOCH.

Gen. Weygand is reported to have telegraphed Gen. Foch that the city is doomed and that the position of the whole Polish army is precarious.

This, he says, is owing to Pilsudski's rejection of the French plans to evacuate everything east of the Vistula, and retired behind the river, leaving Warsaw to be occupied without a struggle.

MAHKNO AGAINST REDS.

[BY CABLE—EXCLUSIVE DISPATCH.]

CONSTANTINOPLE, Aug. 16.—Gen. Mahkno, commander of the independent South Ukrainian forces who, throughout the revolutions in Russia, fought Denikine and the Bolsheviki with the same ferocity, has announced that he will join Gen. Wrangel for the liberation of Russia.

In his declaration Gen. Mahkno says that he and Gen. Wrangel are fighting for the same cause.

Now the powerful Kuban Cossacks, the fighting cavalrymen, are coalescing behind Gen. Wrangel.

DECISION HELPS WRANGEL.

The decision of the Kubans is vitally important to Gen. Wrangel, because they can manage the Red army in the Caucasus and protect Wrangel's right wing on any advance he may wish to make out of the Crimea.

The Bolsheviks are taking alarm at the new direction events are taking, and a strong propaganda campaign has been launched to keep the Kuban tribes out of action. The Bolsheviks even have attempted to enlist the support of the "green army," the guerilla warriors who have been a constant thorn in the side of the Red occupation of the Caucasus, by promising to guarantee the integrity of the Kuban republic.

PERSIANS ATTACK REDS.

[BY CABLE AND ASSOCIATED PRESS.]

LONDON, Aug. 16.—Teheran advices say Persian government troops have established contact with Bolsheviki forces northwest of Teheran.

The dispatch adds that the Persians have captured a strongly-fortified Bolshevik stronghold.

RUSS PLANS CHANGED.

By George Seldes.

[BY CABLE—EXCLUSIVE DISPATCH.]

BERLIN, Aug. 16.—From many sources, including telephonic communications from the East Prussian border, come confirmations of a reported change in the Russian plan of attack.

The Russian cavalry, which won most of its initial battles, has been deploying the last two days in a 100-mile circle and has suddenly appeared to the west of Warsaw. The military opinion here is that, instead of attacking the fortifications, the Russians intend a far distant encircling movement, then a sight drawing of their forces together.

Some German military experts foresee a remarkable cavalry movement from the Plock-Plonsk line southward to Lowico, where the Poles have neither defenses nor troops, while another Russian deployment would start from the Siedlce-Kaluszyn line southwards against Ivangorod and Radom.

But, inasmuch as the Polish troops along the line from Warsaw to Posen, formerly a German city, are moving too slowly for the Russian plans, the entire enveloping movement must come from the west of Warsaw.

HAILED AS LIBERATORS.

By Eugene Szatmary.

[BY CABLE—EXCLUSIVE DISPATCH.]

WITH THE RUSSIANS IN SOLDAU, Aug. 16.—To the crash of brass bands, loud cries and hurrahs of the soldiers and the applause and cheers of the population, which hailed them as liberators, the Russian infantry and the Caucasian cavalry, hour after hour in an endless stream, marched through the streets of Soldau today on their way northward into battle.

It was an animated scene, the rejoicing and happiness strongly contrasting with the demoralization and sadness that I witnessed last week when I was with the Poles on their retreat.

ADVANCE GOES WELL.

This afternoon motorcycle couriers arrived with the news that the advance was going well. Lautenburg, Strasburg and Lobau have been occupied, and now Russian divisions are advancing rapidly against the town of Graudenz, while their cavalry, spreading like a red flame through the country, is enveloping the city of Thorn.

The Danzig door is closed to the Polish. Whatever troops are now retreating towards Danzig may stand and fight it out, surrender, or take a ship for France. There is a possibility of their being able to retreat southwards, but a new Cossack dash towards Posen may cut off the escape in that direction.

REPORT DISPOSED OF.

[BY CABLE AND ASSOCIATED PRESS.]

LONDON, Aug. 16.—The London Times cites Monday's official communique from Warsaw "as disposing of the report circulated by the Bolshevik command at Vilna that Warsaw fell Sunday."

This report had been sent to the Times from its Kovno correspondent.

MANY TOWNS TAKEN.

[BY CABLE AND ASSOCIATED PRESS.]

BERLIN, Aug. 16.—The Russian advance continues and the soviet has taken Lautenburg, Strasburg, Loebau, Lucken, Reinden, Graudenz and Thorn, in West Prussia, according to Allenstein dispatches to the Morgen Post.

Further south the Russians are outside Novo Minsk and the northern forts of Modlin.

On the road to Novo Minsk they have pushed further to the south and have taken the Polish forces on the Bug, in the rear.

SHIPS SENT TO BALTIC.

[BY A. P. NIGHT WIRE.]

WASHINGTON, Aug. 16.—The armored cruiser Pittsburg and a destroyer, have been ordered to the Baltic Sea to protect American interests there. The vessels are now at Cherbourg, France. It was announced today at the Navy Department that they would proceed immediately for Russian waters.

The vessels are under orders to proceed to Danzig. The threatening situation in Poland has jeopardized the lives and interests of a large number of Americans in various parts of Poland. Many of these already are in Danzig and others are endeavoring to reach that port.

It was stated at the State Department today that a few Americans were at other points on the Baltic and that the nearness of Bolshevik activities in the Baltic States had made it important that some protection be within their reach.

WASHINGTON VIEWS.

Premier Lloyd George's announcement that Great Britain had informed Gen. Wrangel that any further attack by him on the Bolsheviki would be on his own responsibility comes almost on the heels of France's recognition of, and promise of material aid to, the anti-Bolsheviki leader.

Some officials and diplomats here were of the opinion that the situation was not quite as serious as appeared on first examination of the Premier's pronouncement. It was said that Great Britain had been aiding Gen. Wrangel and that it was entirely possible that the British government had decided to withdraw that aid, because it did not desire any complications in the soviet.

The action of France in recognizing Polish armistice negotiations, giving Gen. Wrangel is understood to have met with the approval of the American government, and the French reply to the American note to Italy on the Polish-Russian situation, received yesterday, has disclosed that the United States and France practically are as one in their policy toward Russia.

State Department officials said today they had received no information as to whether the British government intended to reply to the American note.

MAY FOLLOW FRANCE.

There still was no indication today that the government was seriously considering recognition of Gen. Wrangel. Consideration is being given, however, to plans for extension of support to Poland.

Information reaching the State Department direct from Poland was that the Polish government was preparing for a prolonged siege of Warsaw. It was reported that the Bolsheviki line northeast of Warsaw had been advanced to approximately twelve miles of the capital.

A dispatch today from Helsingfors said that Finland and soviet Russia had concluded an armistice last Friday. The old frontier between Finland and Russia with certain minor exceptions, was agreed upon and Russia was not to have navigable access to the Gulf of Finland.

The armistice was to be effective from noon August 15 for thirty-one days, to be terminable upon ten days' notice by either side.

Polish citizens in nearly all parts of the United States, who on Sunday gathered in mass meetings to ask aid from the United States for Poland, arranged today for official representation of their case to the government.

In behalf of President Wilson, Secretary Tumulty will receive the delegation Wednesday noon. Secretary Colby will receive them later.

WARNED WRANGEL.

[BY CABLE AND ASSOCIATED PRESS.]

LONDON, Aug. 16.—Premier Lloyd George stated in the House of Commons today that the government had made it clear to Gen. Baron Wrangel, anti-Bolshevik leader in South Russia, that if he further attacked the soviet forces he must do so on his own responsibility.

Gen. Wrangel since then had opened further operations, the Premier added, and the responsibility consequently was his own.

Premier Lloyd George, replying to a question concerning labor's ultimatum against war on Russia, declared that any attempt to dictate the policy of the government or Parliament by industrial action struck at the root of the democratic constitution of the country, and would be resisted by all the forces at the government's disposal.

Loud cheers greeted the Premier's reply.

Mr. Lloyd George asserted that the government's policy concerning Russia and Poland differed in no way from the labor policy, and said "this swing of the sledge hammer at the open door" by labor was intended only for display.

PEACE MEET ON

Announcement that the Polish and Russian armistice and peace delegates had met at Minsk was made by Earl Curzon, Secretary for Foreign Affairs, in the House of Lords today. Negotiations were doubtless proceeding, he added.

CREDITS AUTHORIZED.

[BY CABLE AND ASSOCIATED PRESS.]

PARIS, Aug. 16.—The British treasury has authorized the international committee for relief credits in Paris to utilize out of the British re-

EVERY MORNING IN THE YEAR. Los Angeles Times
The Times Building, First and Broadway.
$1.05 per Month { DELIVERED BY CARRIER { Single Copies, 3c; Sunday, 10 Cents
By Mail, in Postal Zones 1 to 4, including California, Arizona, Nevada, $12.60; Monthly, $1.05. In Zone 5, including Colorado, Idaho, Montana, Oregon, Washington, Yearly, $18.00; Monthly, $1.50. In Zone 6, 7 and 8, United States, Canada and Mexico, Yearly, $18.00; Monthly $1.50.
Entered as second class matter, December 4, 1891, at the Postoffice at Los Angeles, Cal., under the Act of March 3, 1879.
TUESDAY MORNING, AUGUST 17, 1920. Vol. XXXIX. No. 51

WANTED

Furniture salesmen of experience who are capable, courteous and anxious to oblige and who believe that in helping us to make better homes, they are achieving a real purpose in life.

To such men we offer ideal working conditions at good salary with splendid opportunities for advancement.

Pasadena FURNITURE CO.

The Wiley B. Allen Co.

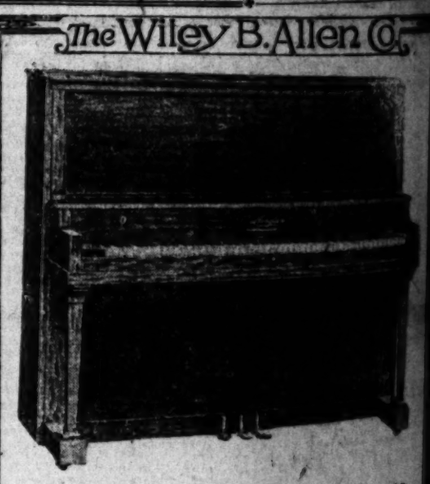

USE EXTREME CARE IN PIANO BUYING

Care in the selection of a piano is important. Know before you buy who makes and who guarantees the instrument you are considering, and, by all means, know the house of which you buy.

THE WELLINGTON PIANO

for nearly twenty years has been giving real satisfaction in countless homes, where economy in buying is an essential. It is so sturdily and yet so splendidly made and of such unusually excellent tone, that it bears our unqualified indorsement, and that means much. Very moderately priced. *Easy Payments.*

Your name here brings catalog.

Name .....

Address .....

416-418 SOUTH BROADWAY

PIANOS PLAYER MUSIC The Wiley B. Allen Co. MASON AND HAMLIN PIANOS

OTHER STORES: SAN FRANCISCO, OAKLAND, FRESNO, SAN JOSE, SACRAMENTO, PORTLAND, ORE.

TUESDAY MORNING.

20%

On Our En

A big saving on every pair of shoes you buy at this

Overstock Clearance Sale

Men's Tan Ca

$8.00 values now .....
$9.00 values now .....
$10.00 values now .....
$11.00 values now .....

Tan Calf

$8.00 values now .....
$9.00 values now .....
$10.00 values now .....
Dark brown, English la
$8.00 values now....
Heavy brown calf, army ful outing shoe, $8.00

Mail Orders Filled

NOW IS THE TIME TO

THE WOMAN (In a Man's S

THE REMARK OFFERING

"TWEED-O-

SUIT

$29.5

BROUGHT ENTHUSIASTI

A NUMBER OF WOMEN B SUITS.

IT IS, INDEED, A VER OPPORTUNITY — ONE NEVER COME AGAIN—TO REMARKABLE "TWEED-O- AT SUCH A LOW FIGUR LIMITED NUMBER REMAIN LOT, TO BE CLOSED OUT

Desmo SPRING NEAR S

...lief credits $1,500,000 to purchase foodstuffs for refugee Poles.

The Earl of Derby, British Ambassador to France, tonight conferred with Maurice Paleologue, former Secretary of the Foreign Office, on the Polish question and the situation arising from France's recognition of Gen. Wrangel.

They examined plans which might afford the two governments a basis for common action in their Eastern European policy.

GERMANS MAKE PROTEST.

[BY CABLE AND ASSOCIATED PRESS.]

BERLIN, Aug. 16.—On receipt of a note addressed to the president of the German peace delegation in Paris regarding boundary demarkation in the West Prussian plebiscite zone, the German government has instructed its representatives in London, Paris and Rome to present a note to the Supreme Council and to the governments in the capitals named in which protest is made against cutting off East and West Prussia from the Vistula, according to a semiofficial communique published today. The note concludes:

The government herewith solemnly makes protest against the decision of the Supreme Council. It must repudiate the assumption of any responsibility for the consequences that will necessarily ensue from the decision. It cannot recognize the decision, which is incompatible with provisions of the peace treaty."

HAMMONTON RECORDS CASE OF SUNSTROKE

[BY A. P. DAY WIRE.]

MARYSVILLE, Aug. 16.—The first case of sunstroke ever known in this vicinity, according to local authorities, was reported yesterday from Hammonton, twelve miles from here. N. Larsen was overcome while at work in a field. The patient was taken to a hospital here, and although reported in critical condition, may recover, it was said.

PRINCE OF RUMANIA PASSES UP SPOKANE

[BY A. P. DAY WIRE.]

SPOKANE, Aug. 16.—The Crown Prince of Rumania, passing through Spokane early today en route to New York, whence he will sail August 23 for his native land. Neither the Prince nor the members of his suite left their private car here. He is returning from an official visit to the Far East.

ey B. Allen Co.

TREME CARE IN
ANO BUYING

selection of a piano is
Know before you buy
and who guarantees the
you are considering, and,
ns, know the house of
uy.

LLINGTON PIANO

twenty years has been
atisfaction in countless
e economy in buying is
. It is so sturdily and
dily made and of such
excellent tone, that it
nqualified indorsement.
eans much. Very mod-
d. *Easy Payments.*

me here brings catalog.

SOUTH BROADWAY
ey B. Allen Co.
TALKING MACHINES RECORDS
N AND HAMLIN PIANOS
FRANCISCO, OAKLAND, FRESNO, SAN DIEGO
SACRAMENTO, PORTLAND, ORE.

Harris & Frank
437-443 SPRING, NORTH OF 5TH

20% REDUCTION!

On Our Entire Stock of Men's and Boys' Shoes

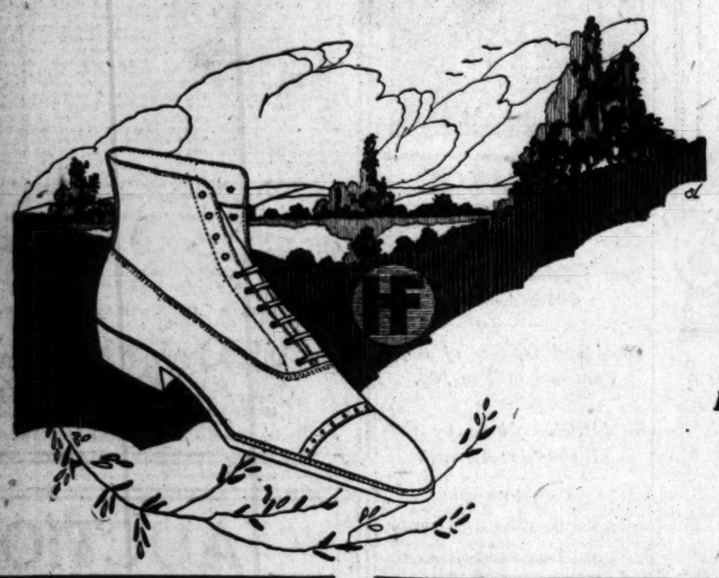

A big saving on every pair of shoes you buy at this

Overstock Clearance Sale

Famous Edwin Clapp Handmade Shoes for Men Included In This 20% Reduction Sale

Men's Shoes
Tan Calf Bal.

$5.00 values now ... $6.40
$9.00 values now ... 7.20
$10.00 values now ... 8.00
$11.00 values now ... 8.80

Tan Calf Blucher

$8.00 values now ... 6.40
$9.00 values now ... 7.20
$10.00 values now ... 8.00
Dark brown, English last, $8.00 values now ... 6.40
Heavy brown calf, army style; wonderful outing shoe, $8.00 values now ... 6.40

Vici kid, broad toe and "Banker" last, $8.50 values now ... $6.80
Young men's English lace; snappy for dress wear, $8.50 values now ... 6.80

Edwin Clapp Shoes

Oxfords—$18 values now ... $14.40
High shoes, $20.00, now ... 16.00

Boys' Shoes

"Junior Lieutenant," black and tan, 6.00 values now ... $4.80
"Rock Crusher," blucher; black and tan, $8.00 values now ... 6.40
Tan army shoes, dark brown, Munson last, $7.00 values now ... 5.60
Boys' Oxfords, black, tan and white canvas, $5.50 values now ... 4.40
$6.00 values now ... 4.80
$7.00 values now ... 5.60

Mail Orders Filled

Harris & Frank
437-443 So. Spring Near Fifth

NOW IS THE TIME TO BUY SCHOOL SHOES FOR YOUR BOYS AT REAL ECONOMY PRICES!

THE WOMAN'S SHOP
(In a Man's Store)

THE REMARKABLE OFFERING OF

"TWEED-O-WOOL"
SUITS
$29.50

BROUGHT ENTHUSIASTIC RESPONSE.

A NUMBER OF WOMEN BOUGHT TWO SUITS.

IT IS, INDEED, A VERY UNUSUAL OPPORTUNITY — ONE WHICH MAY NEVER COME AGAIN—TO BUY THESE REMARKABLE "TWEED-O-WOOL" SUITS AT SUCH A LOW FIGURE. ONLY A LIMITED NUMBER REMAINING IN THIS LOT, TO BE CLOSED OUT AT $29.50.

Desmond's
SPRING NEAR SIXTH

HOW TO KEEP COOL

PUT
East Side
Inside

The healthiest and most refreshing beverage on the market today that quenches and satisfies.

Sold Everywhere.

"EAST SIDE"

WET CANDIDATE WINS, KANSAS RETURNS SHOW.

[BY A. P. NIGHT WIRE.]

TOPEKA (Kan.) Aug. 16.—Official returns from the Kansas Statewide primary, announced today, show J. B. Billard, Democrat and former Mayor of Topeka, who advocated beer and light wines, won the nomination for Congress in the First District.

NEGRO IS FORCED TO LEAVE; HOME BURNED

[BY A. P. NIGHT WIRE.]

ST. LOUIS, Aug. 16.—Will Morrison, a negro mine employee at Coulterville, Ill., was forced to leave town and his home was burned by unidentified persons there today, according to information received here tonight from municipal officials in Coulterville.

ARIZONA'S TAX LOW THIS YEAR.

State Assessment Reduced from 60 to 47 1-2 Cents.

Work on New Water System for Phoenix is Begun.

National Guard Again Has Come Into Being.

[EXCLUSIVE DISPATCH.]

PHOENIX, Aug. 16.—The State tax rate this year will be 47½ cents on each $100 valuation, compared to 60 cents in last year's levy. The lower rate is based upon an increase of the State's property valuation from $855,000,000 last year to $884,000,000.

This increase is considered remarkable, in view of the fact that the slack copper production and the closing of many mines has caused a decrease of mine taxation by $24,000,000.

The rise generally was within the agricultural counties, falling especially on Maricopa, Yuma and Graham. Still, the mines will pay more than 60 per cent of the taxes, if there be considered the valuation of the mining works, railroads, etc.

NEW WATER SYSTEM.

Work is well under way on the new water supply system. Material is on the way from California contractors and a large engineering force is in the field. The bond issue, of $1,400,000, will not be sufficient, so the City Commission is preparing to submit an added issue for $1,000,000.

Flagstaff will benefit in the sum of $75,000 by extension through its city limits, at national and State expense, of a section of the Old Trails highway.

Winslow has voted $30,000 bonds to be used in purchase of the local gas service station. There had been threat of abandonment of the plant, which has failed to pay expenses.

Douglas has voted $2000 a year toward the maintenance of the local Chamber of Commerce and Mines.

GUARD BACK TO LIFE.

The National Guard of Arizona again is operative. Now in being are a battery of artillery at Flagstaff and two troops of cavalry at Phoenix. The Flagstaff organization is to have an armory to cost $75,000. Ground for the structure has been broken, with all ceremony, by Capt. E. M. Robinson and Adjt.-Gen. Ingalls. A much larger structure is planned at Phoenix.

Fourteen carloads of guns and other equipment are arriving in Flagstaff for the battery. Horses and equipment already are on hand for the first of the cavalry troops at Phoenix.

Attached to the guard is a strong battalion of cadets within the University of Arizona at Tucson. Lately there has been assumption of command at the university by Col. Cornelius C. Smith, U.S.A., retired, succeeding Maj. J. J. Boniface. Col. Smith is the son of a former army officer who for a time was stationed at Fort Lowell, in the outskirts of Tucson. His mother was a daughter of W. S. Oury, a Tucson pioneer.

The new commandant went to West Point from Arizona, was a captain in the Spanish War, had service in the Philippines, where he later was Governor of several provinces, was military attache in Ecuador and Colombia, and saw service in the cavalry in the European war.

PORTS CONNECTED BY AUTOMOBILE ROAD.

[EXCLUSIVE DISPATCH.]

YUMA (Ariz.) Aug. 16.—A fifty-mile automobile road is being constructed from the Mexican port of San Luis, just across the international line, to a shipping port on the upper Gulf of California, the work to be completed within a month. There is hope that the authorities of Yuma county will connect with it, thus furnishing a highway from this city through to the gulf.

The building thus far has been at the expense of Arturo del Toro, one of the purchasers of the Andrade estate below the line. He states that plans are being made for establishment of a steamship line from Guaymas to the port of La Bolsa, at the gulf head.

The Andrade tract is of more than 200,000 acres, and embraces an immense expanse of land that can be watered from the Colorado River or from pumps. The land is considered especially well suited for the growing of long staple cotton and early vegetables.

ACUTE INDIGESTION, HEAT, CAUSE DEATH.

[BY A. P. DAY WIRE.]

BAKERSFIELD, Aug. 16.—After taking the testimony of Dr. S. L. Kapzoff of Bridgeport, Ct., attending physician, and of Dr. G. C. Sabichi of this city, who performed the autopsy today, Coroner A. H. Dixon gave acute indigestion, superinduced by the heat, as the cause of the death of Frank Jung of San Francisco, who died at Tejon Canyon late yesterday.

Jung, on his way to Los Angeles, fell from his motorcycle at the foot of Grapevine grade, and was carried inside a gasoline station by the proprietor, who stopped Dr. Kapzoff a few minutes later. Jung lived about an hour. The body will be sent to San Francisco tonight.

MEXICANS GIVE MEDAL TO AMERICAN CONSUL.

[BY A. P. NIGHT WIRE.]

MEXICO CITY, Aug. 16.—The Vera Cruz anti-bubonic campaign committee has decided to award Paul H. Foster, United States Consul in Vera Cruz, a gold medal for his aid in the anti-plague fight, said a dispatch to El Universal today.

RAISE TRANS-PACIFIC PASSENGER RATES.

[BY CABLE AND ASSOCIATED PRESS.]

TOKIO, Aug. 16.—Trans-Pacific passenger rates will be raised 20 per cent September 15, it was announced today.

The increase will make the cost of first cabin passage from Japan to the United States $300.

We're Closing Out
Our Entire Line of
Columbia Grafonolas
and Columbia Records
at 20% Off

These machines are brand new—a money-saving opportunity without precedent in Los Angeles music circles.

Machine Models.	Reg. Price at all Columbia Agencies.	Our Price
K-2	$225	$180
H-2	$165	$132
G-2	$150	$120
F-2	$140	$112
E-2	$120	$ 96
D-2	$ 75	$ 60

Queen Anne Period models, regular price $350—Our price ... $280

Liberal terms. Delivery charges prepaid anywhere

Free with Columbia Record Purchases of $10 or more.

We will give free (while they last) a copy of "The Lure of Music," a book sold by all Columbia agents at the regular list price of $1.50—entertaining and instructive—a book that every lover of music will appreciate.

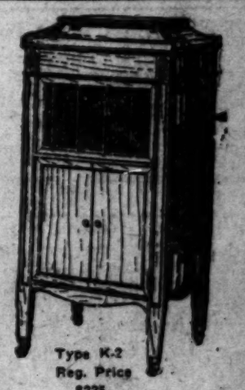

Type K-2
Reg. Price
$225
Our Price
$180

Columbia Records

All these records are new and fresh and are sold in their original envelopes.

All $1.00 records ... $ .80
All $1.25 records ... $1.00
All $1.50 records ... $1.20
All $2.00 records ... $1.60
All $3.00 records ... $2.40

Geo. J. Birkel Co.
"The Steinway House"
446-448 South Broadway

BISHOP'S
O-SUCH-A
MILK BISCUIT
Such a Saving in Serving
BISHOP'S MILK BISCUIT

Cool, crisp
All nutriment
No waste

Buy in Bulk Anywhere

Bishop & Company

Have You An Electric Home Laundry?

THE SIMPLEX

Few people realize the great amount of hard work an ironing machine will save until they see one demonstrated.

We will gladly demonstrate the simple electric ironing machine in your own home on your own clothes next wash day.

Call us on the phone and arrange for a free demonstration or come see our model electric home laundry.

THE THOR

Why do unnecessary hard work—spend more money than is needed and waste valuable time on wash day?

A Thor Electric Washing Machine will wash your laundry by electricity—much cheaper—and in half the time.

Call us on the phone and arrange for a free demonstration in your own home.

F. E. NEWBERY ELECTRIC Co.
BWAY 5113 724-726 So. Olive St. 14265
LOS ANGELES' FINEST ELECTRICAL STORE

The Times Free Information Bureau
619 South Spring Street

THE TIMES FREE INFORMATION AND RESORT BUREAU is for the accommodation and benefit of persons seeking interesting routes of travel, desirable hotels and rest, recreation and recuperation at the seashore or in the mountains.

Particulars are furnished by competent attendants and by correspondents to the general public regarding rates and attractions of railroad and steamship lines, hotels and pleasure and health resorts. Descriptive circulars and transportation literature are kept on hand for inspection and distribution. This service is absolutely free. Literature may also be obtained at the New Times Building, Broadway at First street.

PERSONS CONTEMPLATING VISITING LOS ANGELES ARE PRIVILEGED TO HAVE THEIR MAIL ADDRESSED TO THE BUREAU.

Resorts

BEVERLY HILLS HOTEL AND BUNGALOWS

THE SUMMER MONTHS COULD NOT BE MORE DELIGHTFULLY SPENT THAN AT THIS CHARMINGLY SITUATED HOSTELRY MIDWAY BETWEEN LOS ANGELES AND THE OCEAN WHERE COOL, TEMPERED SEA BREEZES ARE ENJOYED

together with a magnitude of outdoor recreations. Picturesque Bridle Paths and Motor Boulevards, Surf Bathing Parties; Golf, Tennis, Dancing and numerous pleasures for the little folks. Near Country Clubs and convenient to all points of interest.

AMERICAN PLAN OPEN THE YEAR ROUND

Phone 69304 for accommodations. STANLEY B. ANDERSON, Mgr.

BEVERLY HILLS—CALIFORNIA.

CAMP CURRY-YOSEMITE

—nearest points of interest—exotic in service, entertainment and hospitality. Rates, $4 per day (in tents.) $6 (in bungalows.) American Plan. For Reservations, folders and excursion rates apply CAMP CURRY OFFICE, 425 S. Spring St.

MT. WILSON ELEVATION 6000 Feet

Three hours from heart of city to summit. Hotel and bungalows. Strain's Camp, housekeeping tents, reasonable rates, wonderful scenery on mountain auto road. Open to public for private machine. Daily stages leaving Los Angeles Valon Bus Station at 9 a.m.; Pasadena, 64 N. Colorado, 10 a.m. For reservation phone Fair Oaks 24-P-2; Peck-Judah, Main 1799.

W. E. COBY, Manager.

Yosemite and Mariposa Big Trees
Via the HORSESHOE ROUTE
SEVEN-PASSENGER PIERCE-ARROW AUTO SERVICE DAILY FROM MERCED
"Just Like Going in Your Own Car"
For Tickets, Seat Reservations, and everything necessary for the trip, see PECK-JUDAH, 622 S. Spring St. Phone Main 1799.

SWITZER'S A GENUINE ALPINE HOME
In the heart of the Sierra Madres. Daily stage from Pasadena and short trail trip. Boarding and housekeeping tents and cabins. Headquarters for the Switzer-land Camping Tours.
LLOYD B. AUSTIN, Proprietor, Box 344, Pasadena.

VENICE Wonderful Surf Bathing

BEVERLY HILLS HOTEL and BUNGALOWS WHERE COOL TEMPERED SEA BREEZES BLOW
—A Paradise for the lover of sports in the out-o'-doors. Phone 69304 for accommodations.

SEVEN OAKS In a land of flowing mountain streams and green meadows. Phone or address Manager Seven Oaks, Redlands, Cal.

CATALINA Sunset Apts. on Ocean Front and Matheson. Cottages, new, plenty of room, at reasonable rates. Address J. E. Matheson, Avalon, Cal.

CAMP BALDY —the premier Mountain Resort of California. Again under the management of the McCulloch family. Information free. Camp Baldy Co., Camp Baldy, Cal.

Low Rates and every comfort at ye Alpine Tavern Mt. Lowe 2 hrs from Los Angeles by Pacific Electric

Los Angeles Hotels

A SOLUTION OF THE HIGH COST OF LIVING— ROSSLYN HOTEL!
BREAKFAST, 25c TO 75c; LUNCH, 50c; DINNER, 75c.

Superb Routes of Travel

SPECIAL EXCURSIONS

$37.50
SIX-DAY TRIPS TO BIG BEAR LAKE
AND RIM OF THE WORLD RESORTS—ALL EXPENSES PAID.

$42.50
SEVEN-DAY TRIPS TO SAN FRANCISCO
Hotel accommodations, trips to Mt. Tamalpais, Chinatown, Bay Trip and Sightseeing Trips.

STEAMSHIP TICKETS—TOURS—HOTEL RESERVATIONS.
San Diego Branch, First National Bank. Long Beach Branch, First National Bank

American Travel Bureau
517 So. Spring St.

You Don't Have to Be a Tourist
to enjoy a trip through Topanga Canyon and dine with the Movie Stars at Universal City.

Weisbaum's Golden State Auto Tours makes daily trips at 9 a.m. for Topanga Canyon, leaving from Rosslyn Hotel, 455 South Main St. Make your reservations in advance.
Fare $3.00, tax 24c, round trip.
Phone 14246 or 60911.
Ask for Golden State.

STORAGE, MOVING AND FREIGHT FORWARDING

COLYEAR'S FIREPROOF STORAGE
Phone 60577 415 S. SAN PEDRO ST. Main 3117
STORE YOUR FURNITURE IN
Private Locked Rooms $1.50 Per Month

MOVING. PACKING. SHIPPING.

Steamships

CATALINA-ONE DAY TRIP

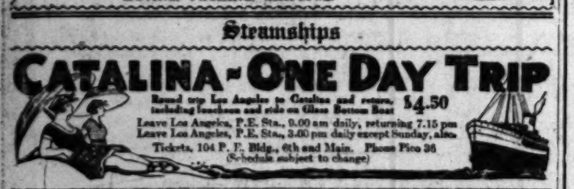

Round trip Los Angeles to Catalina and return, including luncheon and ride on Glass Bottom Boat $4.50
Leave Los Angeles, P.E. Sta., 9.00 a.m. daily, returning 7.15 pm
Leave Los Angeles, P.E. Sta., 3.00 pm daily except Sunday, also.
Tickets, 104 P. E. Bldg., 6th and Main. Phone Pico 36
(Schedule subject to change)

SOUTH PERNAMBUCO BAHIA, RIO DE JANEIRO, SANTOS, MONTEVIDEO & BUENOS AYRES. LAMPORT & HOLT LINE
Frequent sailings from New York by modern, fast and luxurious combined passenger steamers. Apply Company's office, 5 Broadway, N.Y.
or Thos. Cook & Son, 515 S. Spring Street.

AUSTRALIA Honolulu, Suva, New Zealand
The Palatial Passenger Steamers
R.M.S. "Niagara," 16,000 Tons R.M.S. "Makura," 12,500 Tons
Sail from Vancouver, B. C.
For fares and sailings apply Can. Pac. Ry., 605 S. Spring St., L. A., or to Canadian-Australian Royal Mail Line, 440 Seymour St., Vancouver, B. C.

HARDING WOULD REVERSE WILSON

Change in Foreign Policy if Republicans Win.

Cannot Run Other Half of World from America.

Conference to Determine Future Speaking Dates.

BY PHILIP KINSLEY.

[EXCLUSIVE DISPATCH.]

MARION (O.) Aug. 16.—A complete reversal of the Wilson foreign policy may be expected if Senator Harding is elected.

He said today that he thought the Republican party would expect sweeping changes.

His mail is filled with pleas from people who want him to speak out for Poland, or Ireland, or some other country.

He is beset for interviews on these subjects.

"I am becoming more and more convinced," he said today, "of the impracticability of running the other half of the world from this half. No one but the President and the Secretary of State can comment on matters such as this Russian-Poland situation. They are the only ones that know.

"Notwithstanding my position on the Foreign Relations Committee I never had full information on foreign affairs. I can say, however, that there will be little of the present foreign policy if we succeed. There will be a complete reversal.

TO AID STRICKEN.

"This does not mean, however, that we do not stand ready to go to the aid of stricken people. We are interested in peace, of course, because the reaction of war touches us, but we should not go into the affairs of Europe in a way that will make us responsible for anything but our own affairs."

Senator Harding will hold a conference tomorrow to make up a schedule of the campaign until October 1.

Demands on Senator Harding for speaking dates have become so insistent that it has been found necessary to hold this conference in order to make a final determination. It will be decided what delegations will be received, and when, and also when and where the Senator will speak away from Marion. Arrangements will also be perfected for the Senator's trip to the Minnesota State Fair, September 6.

RENTS IN PORTLAND TAKE UPWARD JUMP.

[BY A. P. NIGHT WIRE.]

PORTLAND (Or.) Aug. 16.—Rental increases in a majority of Portland apartment-houses, effective September 1, ranging from $5 to $15 monthly, were announced to tenants today by apartment-house owners.

The proposed increases were characterized as arbitrary by Mayor George L. Baker, who called a meeting of the Municipal Rental Committee for next Thursday with the object of investigating the increases.

San Francisco Hotels

ALEXANDER HOTEL
SAN FRANCISCO, CAL.
Adjoining St. Francis Hotel. Geary St. above Powell. 12 Stories. Class A Building. Absolutely Fireproof. In center of shopping and theater district. Increased accommodations by our Annex, entirely new. Under new management. Solari's Grill and Restaurant in connection. Rates $1.50 per day up. Special weekly rates. Take Municipal Cars A, B, C or D, direct.

Steamships

TRAVEL BY STEAMSHIP McADMIRAL LINE
Berth and Meals included in all fares.

S.S. PRESIDENT
SAILS 10 P.M., WED., AUG. 11, FOR
SAN FRANCISCO
OTHER SAILINGS FOR SAN FRANCISCO
SEATTLE, TACOMA, VICTORIA
And All Pacific Northwest Points
EVERY SUN., TUES., WED., THURS.
San Diego Daylight Mon. and Wed. Trips $3.50

MEXICO
CENTRAL AMERICA
S. S. CURACAO Sails Tuesday, Aug. 27

ALASKA EXCURSIONS
Through Tickets via San Francisco and Seattle to All Eastern Points

THE ADMIRAL LINE
Ticket Office Cor. 5th & Spring (Alexandria Hotel)
Telephones: Main 7382 or 13322
Long Beach Office, 115 W. Ocean Ave.

I.M.M. LINES
International Mercantile Marine Co.

AMERICAN LINE
N. Y.—Cherbourg—Southampton
Philadelphia ..... Sept. 4, Oct. 5
New York .... Aug. 21, Sept. 18, Oct. 16
St. Paul .... Aug. 28, Sept. 25, Oct. 23
N. Y.—Hamburg
Manchuria .... Sept. 11, Oct. 23, Dec. 4
Mongolia .... Sept. 25, Nov. 6, Dec. 18
Phila.—Queenstown—Liverpool
Haverford .... Sept. 2, Oct. 16, Nov. 26

RED STAR LINE
N. Y.—Southampton—Antwerp
Kroonland .... Sept. 18, Oct. 23
Lapland .... Aug. 21, Sept. 25, Oct. 30
Finland .... Aug. 28, Oct. 2, Nov. 6
Zeeland .... Sept. 4, Oct. 9, Nov. 13

WHITE STAR LINE
N. Y.—Cherbourg—Southampton
Adriatic .... Sept. 15
OLYMPIC Aug. 28, Oct. 9
N. Y.—Queenstown—Liverpool
Mobile .... Aug. 21, Sept. 25, Oct. 30
Celtic .... Aug. 28, Oct. 2, Nov. 6
Baltic .... Sept. 4, Oct. 9, Nov. 13
Cedric .... Oct. 16, Nov. 20
New York—Azores—Gibraltar
Naples—Genoa
Canopic .... Aug. 31
Cretic .... Sept. 14
Offices—550 Market St., San Francisco or Local Agents.

WHITE FLYER LINE
TO SAN FRANCISCO.
San Francisco and Portland S. S. Co. to Portland.
AMERICAN TRAVEL BUREAU
517 S. Spring St. Tel. 62185.

RECOVERING :: FROM :: WOUNDS.

Greek Premier Nearing Normal Health.

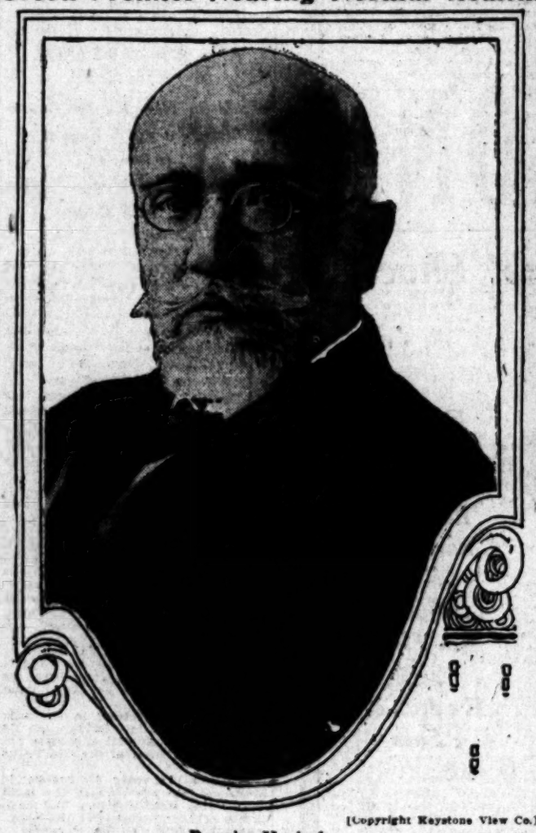

[Copyright Keystone View Co.]

Premier Venizelos.

LYONS (France) Aug. 16.—[Exclusive Cable.] Premier Venizelos, in the public eye as a champion of the causes of his country for a long time and who has been through many stirring engagements, once more is beating his enemies. Wounded twice last week at the railroad station as he was leaving for Nice, he is recovering and soon will be back to normal health, his physicians say. He was attacked as he stepped aboard his train. Two of the bullets fired at him found their marks, but not vital ones. The would-be assassins were former lieutenants in the Grecian army. They are under arrest, having been overpowered by the police at the time of the shooting.

The condition of the Premier has become so satisfactory that no further bulletins concerning his health will be issued.

MIDDLE WEST NEWS IN BRIEF.

[EXCLUSIVE DISPATCH.]

DETROIT.

DETROIT, Aug. 16.—Rev. John H. Gardiner, Jr., pastor of the Fort-street Presbyterian church, gave his farewell sermon last night and later in the evening left for Portland, where he will preach occasional sermons until the opening of McCormick Seminary, Chicago, where he will take up special work in theology.

Archie Davis, Collingwood avenue, alleged gangster, who was acquitted of the murder of Julius Burnstein, saloon keeper, last winter, was shot and killed by men in automobiles on Hastings street last evening.

Hanson [illegible]man, 18 years old, of Wyandotte, was shot and killed by special deputy sheriffs late Saturday night following an argument at a dance near Romulus. Two of the deputies are under arrest on a charge of manslaughter.

DENVER.

DENVER, Aug. 16.—One hundred and fifty nonunion workmen were shipped out of Denver yesterday by the tramway company. Their places have been taken by men employed by the company as permanent trainmen.

Helen O'Connor, 20 years old, daughter of Mr. and Mrs. R. J. O'Connor, Vine street, is said to have attempted suicide Saturday night. She will recover.

Edna Ainsworth, 17 years old, of Grand Junction, supposed to have committed suicide Friday night, died from a criminal operation, according to reports, following an autopsy Ben Moody, her sweetheart, is under arrest.

MILWAUKEE.

MILWAUKEE, Aug. 16.—The marriage of Miss Margaret Wahl, daughter of Mr. and Mrs. George Wahl, to Capt. Henry H. Barber, U.S.A., will take place tonight.

Charles Pacini, well-known theatrical man of Kenosha, was shot and seriously wounded by hold-up men as he was leaving one of his theaters Saturday night. The bandits escaped.

INDIANAPOLIS.

INDIANAPOLIS, Aug. 16.—Democratic Chairman Benjamin Bosse has appointed Edward W. Felt, former judge of the Appellate Court, candidate for the Supreme Court to fill the unexpired term of the late Lawson M. Harvey.

George Saville, 54 years old, yesterday was charged with operating a blind tiger just because he had an extraordinary bulge in his umbrella. The sharp eyes of Patrolman Wennings noted the bulge and investigated. In the umbrella the patrolman says he found four half-pint bottles partly filled with whisky.

Miss Dorothy Cunningham of Martinsville has been appointed chairman of the Republican Women's Indiana Campaign Committee. She took charge today.

Jess E. Eschbach, chairman of the State Fuel Commission, announced at his home here yesterday that if David Roth-Rock of Indiana University does not accept the position of director of the State coal commission, that he himself probably will fill the place.

KANSAS CITY.

KANSAS CITY, Aug. 16.—A tract of thirty-six acres in the Armourdale milling district, adjacent to the Procter and Gamble Soap plant, was bought Saturday by Robert Husted, removing here from Pennsylvania, for $62,000. The tract was bought from the Charles Francis Adams estate.

A ruling by the Public Service Commission granted the application of the Independence Gas Company for an increase of 30 cents per 1000 cubic feet.

A meeting of the building committee of the Community Welfare League by Independence and a special committee of the Missouri Historical Society has been called for today to discuss plans for financing the restoration of Jackson county's first Courthouse, a log structure built in 1827.

MINNEAPOLIS.

MINNEAPOLIS, Aug. 16.—Minneapolis police in the past two weeks have recovered more than $60,000 worth of automobiles stolen here and in other cities, it was reported.

Taking of testimony in the rent investigation by the State Department of Agriculture has been concluded. The board will continue seeking data on which to build its report to the Legislature with a view to obtaining remedial legislation to prevent profiteering.

ST. PAUL.

ST. PAUL, Aug. 16.—Street car lines in St. Paul and Minneapolis, which heretofore for nearly thirty years have been operated as a single system, were separated after midnight last night. This action is the result of the granting of a 6-cent car fare in Minneapolis, while the St. Paul Council refuses to act until a physical valuation of the car lines has been completed and the company improves its service.

War on C. M. King, Farmer-Labor candidate for Governor of Minnesota, has been declared by the Nonpartisan League of the State in consequence of a deal perfected Saturday in Chicago between Dr. Henryk Shipstead, Nonpartisan candidate for Governor, and Parley P. Christensen, Farmer-Labor nominee for President, who has been assured the Nonpartisan League support in consideration of his assistance in shelving King.

OMAHA.

OMAHA, Aug. 16. — John G. Neihart of Bancroft, Neb., has been awarded first prize for the best book of poetry published last year by the Poetry Society of America.

Federal Judge Woodrough has ordered the District Attorney to investigate whether any officers of the Missouri Valley Cattle Loan Company were in conspiracy to defraud. The company is in the hands of a receiver. Two million dollars of stock was sold to Nebraska farmers. After commission to agents and officers had been paid, there was little left, the judge said.

The corner-stone of the new Calvary Baptist Church at Thirty-ninth and Cumming street, has been laid.

Ralph Howard won the State tennis championship by defeating Guy Williams.

SCHEME TO RECOVER VESSELS ANNOUNCED.

[EXCLUSIVE DISPATCH.]

WAUKEGAN (Ill.) Aug. 16.—N. F. Chamberlain, a consulting engineer of Libertyville, Ill., now in Washington, has invented a device to raise the millions of tons of shipping sunk by German submarines during the war. He has organized a $1,000,000 corporation in Baltimore, known as the Transcontinental Wrecking Company. The object is the raising of ships and recovering of treasure from wrecks. The device, it is said, makes it unnecessary to send men beneath the surface of the water.

Thousands of ships strew the floor of the English Channel, where a company intends to operate. Most of them are in water not more than 100 feet deep.

By Chamberlain's scheme two huge barges, especially constructed, are brought directly over the wreck, filled with water and sunk so the treasure ship lies beneath them. Tugs overhead pump the water from the barges, to which the wreck has been fastened. Relieved of the weight of water they come to the surface.

Gim'me CENT 5 Cherry Flip
BISHOPS

HIGH FINANCE ASSETS FOUND.

State Official Uncovers $11,081 in Boston.

Ponzi and Officers of Rival Company Still in Jail.

Wild Claims Made by Get-Rich-Quick Agents.

[BY A. P. NIGHT WIRE.]

BOSTON, Aug. 16.—Uncovering of some of the assets of the Old Colony Foreign Exchange Company was a development today in the Federal and State investigations of financial concerns promising abnormally large returns to investors. Three of its officers are in jail and an agent is at liberty under bonds on charges of larceny.

Albert Hurwitz, Assistant State Attorney-General, unearthed the assets, consisting of cash and checks totaling $11,081, which he took over.

At the United States Trust Company he found $9926 in cash belonging to the foreign exchange company. The remaining $1155, in cash and checks, he obtained at the office of J. F. McCuen, a substitute agent for the company. There he seized books and papers as evidence.

CLAIMS OF AGENTS.

Asst. Atty.-Gen. Jay Benton announced today some of the stories told him by note-holders of the Old Colony Foreign Exchange Company regarding claims by its agents. He said one note-holder reported that an agent told him that the company was bonded for $50,000 and had $30,000 in a bank at Quincy, where the note-holder lived.

Another note-holder declared that an agent told him on August 10 that the company had just received $3,000,000 from Europe and that it had turned over $1,000,000 to the government to show its good faith.

Many note-holders of this company and of the Securities Exchange Company, operated by Charles Ponzi, who is still in jail, continued to visit the Attorney-General's office and others made reports by mail.

MOTHER BECOMES BLIND.

Benton said a Somerville Italian had informed him that his mother-in-law had sustained a shock and had become blind after learning Ponzi's business had collapsed. She had invested $2000.

A sidelight of the State's deposit of $125,000 with the Hanover Trust Company, Ponzi's chief depository, closed by the State Bank Commissioner, was the appearance of a widow at the State Industrial Accident Board today with a check for $18 on that bank. This represented her allowance from a trust fund granted under the workmen's compensation law. She was informed there was no way for her to cash the check until the bank's affairs were straightened out.

Ponzi's liabilities as disclosed in the audit of his accounts were set today at about $5,000,000, exclusive of the 50 per cent interest promised on loans. His assets are problematical.

WILL DRAW PARALLEL WITH HARDING RECORD

SUBJECT OF TALK TO BE MADE BY COX BEFORE OHIO DEMOCRATS.

[BY A. P. NIGHT WIRE.]

COLUMBUS (O.) Aug. 16.—Gov. Cox indicated today that his address before the Ohio Democratic Convention tomorrow would parallel his six years' official record in the State with that of Senator Harding, Republican candidate.

"The reactionary candidate was on one side and I was on the other," he said.

The League of Nations is another issue he will champion, with the support of Secretary of War Baker, who also is to speak.

Gov. Cox spent today engaged with State affairs and politics. He received no more word officially regarding the automobile speeding charges made yesterday at Jacksontown, O., as he was returning from Wheeling, W. Va.

Long distance telephone reports today regarding the Tennessee suffrage fight stated that "a hard contest" was in prospect, the Governor said.

Louisville and Nashville railroad interests, Gov. Cox said, he had been advised, were intervening in opposition to ratification.

CATTLE MAY STILL ENTER CANADA FREE.

[BY A. P. NIGHT WIRE.]

OTTAWA (Ont.) Aug. 16.—Cattle from the United States may enter Canada free of duty for another year, Dr. S. F. Tolmie, Minister of Agriculture, stated today.

He also said that an order in council probably would be passed shortly, providing for free importation of United States sheep into Canada.

AUCTION SALES
The Times is the Official and Exclusive Newspaper Advertising Medium for the Association.

LARGEST AUCTION YET!

At Hammond's Auction Studio
1053-55 So. Main St.
Today, August 17, 10 a.m.
EIGHTY-ROOM HOTEL

Dozens and dozens of sheets, spreads, pillow slips, comforts, blankets, pillows, mattresses, W. E. beds, springs; ivory, oak and W. E. dressers, rugs, lace curtains, drapes, oak and ivory stands, chairs and rockers, etc., etc. These are desirable and up-to-date articles of furniture. Among the furniture from private homes you will find: One extension 84-inch brown mahogany dining table and six cane back, leather seat chairs, William and Mary Style. One 54-in. extension dining table, of burl American walnut, five side chairs and one arm chair, cane seats and extra high bend wood backs, very fine in style and quality; other dining sets in Mission and other styles, reed breakfast room sets in natural color with solid quartered oak tops; also very artistic breakfast tables in plain and decorated ivory in Windsor and other styles. Eight 3-piece parlor suites in solid colors of the rich taupe, blue, mulberry velours and pattern tapestry coverings, solid and brass beds, one beautifully decorated English 100 piece dinner set, library tables, comfortable chairs and rockers in brown mahogany walnut and oak. Period patterns.

BEDROOM FURNITURE—Three, four and five-piece suits in fine mahogany, American walnut and oak.

RUGS—Just received over 300 new rugs direct from the mills, 9.3x10.6 and all the smaller sizes. Drapes, couch covers, floor and table lamps, all styles and sizes, paintings, pictures, frames. We will sell one very strongly constructed birdseye maple pool table and cues, all complete. One beautiful opera cloak of finest satin and Persian lamb, value $1000.00; one Kolinsky fur cape, valued at $500.00. Pianos, phonographs. Everything sells at auction.

FREE LUNCH AT NOON. DEALERS AND EVERYONE INVITED.

W. Dwight Hammond
AUCTIONEER
OLDEST AND LARGEST AUCTION HOUSE IN THE SOUTHWEST
1053-55 S. MAIN 4 0 PHONE 63048

See Thursday's Times for Details of Thursday Auction.

AUCTION

Our regular weekly auction of high-grade and medium furniture and rugs of 35 rooms, Today, August 17, at 10 a.m. 3416-18 South Main St. Any Main St. car to door. Complete furnishings of several West Side homes, also the complete furnishings of 20-room hotel, etc., etc.

NOTICE

We have taken over C. A. Kemp's Auction House and will continue holding auction sales every Tuesday. We will be pleased to see both the old and new buyers. Our motto, square deal and courtesy to all.

A. L. Moxley & Co.
Auctioneers—Successors to C. A. Kemp—South 1200.

AUCTION

Today, Aug. 17th, 9:30 a.m.
Joint Ranch of
S. TORTA, S. BORRA & CO.
S. Torta Ranch, Located at Glassel Ave., bet. 3rd and 4th Aves., Just off Verdugo Road, Los Angeles County.

Consists of the following: 1 Team Grays, 8 yr. old, 1 mare. 1 Team Gray, 5 and 6 yrs. 1 Bay Mare, 7 yr. 1 Gentle Driving Mare, 9 yr. 1 Team, 5 and 6 yrs. 1 Team Mares, 8 and 9 yrs. 5 other Horses, 1 team 1200 lbs. each. 4 Team Horses. 200 Chickens. 40 Tons A-1 Out Hay. 6 of Harness. 1 Riding Saddle. 3 Wagons. 1 Hay Rack. 4 Hay Rakes. Baler. 4 Mowers. 1 Wagon Box. 4 Walking Plows. 2 Double Gang Plows. 2 Grass Mowers. 2 3-Disc Gang Plows. 1 Disc Harrower, 8 section. 1 3 Bugglies. 4 Seeders 1 Grading Scoop. 2 Huck Rakes. 1 Implement Devil Huck. 2 Disc Sulkies. 1 Spring Wagon. 2 Disc Harrowers, 6 ft. 1 Triple Gang Plow. 2 Fergos. 2 1-room Bungalows. 1 Garage and Lumber. 30-ft. Garden Hose. 1 1917 Model Buick, 1 320-gal. Gas. Tank, new. 1 3000-gal. Wooden Water Tank.

Complete Outfit of Blacksmithing Tools, Pitchforks and Spades, hundreds kinds and other articles too Numerous to Mention.

Party leaving the country, everything must be sold without any reserve. It. Hot lunch will be served at 12:30 sharp today.

D. POLEN, Auctioneer.
For Information Call 62957. Member of the L. A. Auctioneers' Association.

AUCTION TODAY
Tuesday, Aug. 17th
At 10 o'Clock A.M. Sharp
402 EAST 5TH ST.

I have been authorized by A. Ackerman, Proprietor, to sell the entire stock of Furnishings, Shoes, Suitcases, Trunks and also New and Second Hand Clothing to the highest bidder without limit or reserve.

B. STARK, Auctioneer. Phone 3221.

AUCTION

EXCEPTIONALLY nice new, clean furniture 8 rooms, including $350 16-note player piano; also Victrola and records.

WED., AUG. 18, 9:30, 321 S. UNION AVE. (W. 6th-9. Car)

Good rugs, fine dining-room outfit, 2-inch continuous post beds, fine dresser, chiffonier, leather seat rockers, breakfast room set, gas range, kitchenware, curtains, etc. Everything new.

STROUSE & HULL, Auctioneers, 62706.

Trade Auction Sale
Jewelry, Watches, Stationery, Fixtures
Wednesday, Aug. 18th
At 10 A.M.,
At 420 E. Seventh St.
J. J. SUGARMAN,
Auctioneer

HART and BALL
Los Angeles Progressive AUCTIONEERS
Real Estate, Livestock, Merchandise, Furniture and Household Goods.
We buy for SPOT CASH or sell on COMMISSION.
1026 SO. FIGUEROA ST.
Phone 61534.

AROUND-THE-WORLD SHIP FINISHES TRIP.

[BY A. P. NIGHT WIRE.]

BALTIMORE, Aug. 16.—The Steamship West Kassen arrived today, completing the first "around the world" freight service voyage, inaugurated by the Pacific Mail Steamship Company, with Baltimore as her home port. She sailed January 12.

Capt. Paulson today said his voyage was uneventful. Ports of call [illegible] fishing a record [illegible] time and the [illegible] largest [illegible] of call.

PEACE SEEN IN BAJA CALIFORNIA

Compromise Believed to Satisfy Both Factions.

Col. Cantu's Successor's Commission on the Way.

Little Change Expected in Government Officials.

[BY A. P. NIGHT WIRE.]

MEXICALI (Lower California,) Aug. 16.—All danger of present bloodshed over the control of Lower California had been averted in the opinion tonight of well-informed Mexicans, of both the Cantu and provisional government factions, which have been struggling for domination for the last three weeks.

The situation tonight appeared to be that terms had been concluded by which Col. Cantu would step aside with honor and a new Governor, satisfactory to both sides and to junta citizens would be named in the person of Luis M. Salazar.

Salazar's commission had been sent from Mexico City, it was said by a Cantu official, who added he did not believe Salazar would assume charge till it arrived. Meanwhile Salazar observed the management of affairs as the guest of Cantu, and business enterprises on the peninsula will continue without interruption, according to Salazar and Gov. Cantu.

The American government, which closed the international boundary to all traffic except that of definitely intimate business nature, is expected to reopen the line when the transfer is completed as there then will be no further cause for attempted smuggling of men and munitions that caused the closing.

FEW CHANGES.

It is understood that few government employees will be disturbed. As usual a few executives may be removed, but it is expected the rank and file will be retained.

No changes in the methods of taxation or definite action toward gambling or other concessions was expected here until the transfer was completed and some question existed as to whether any changes would occur at that time.

The United States army officers who were here yesterday have returned to their stations after a very brief conference with Col. Cantu. It was stated today that the conference was on a minor point of international relations bearing on the transportation of munitions and it did not cover any points as to border policing, which is progressing satisfactorily under the existing arrangements.

PLOT EXPOSED.

[BY A. P. DAY WIRE.]

MEXICO CITY, Aug. 16.—A plot to take Ojinaga, Chihuahua State, and Matamoros, credited to followers of the late President Carranza, was frustrated yesterday by Mexican and American authorities, says an announcement.

Two Governors are functioning in Vera Cruz State, according to advices to El Universal. Antonio Nava, recently deposed from the office by Provisional President De la Huerta, for calling State elections, is performing governmental duties at Jalapa, while Gabriel Garzon Cossa, appointed to succeed Nava, is functioning at Vera Cruz.

Francisco Murguia, Francisco Uruqueso, Francesco De P. Mariel and Federico Montes, followers of President Carranza and Manuel M. Dieguez, former commander of government troops in North Mexico, have been dropped from the roll of the army, it was announced today.

MEXICO CITY, Aug. 16.—Francisco Villa has invited Provisional President De la Huerta to visit him at his hacienda and has offered Senora Villa and his brother as hostages for the safety of the provisional President, who declined with thanks.

For Dysentery and Flux.

R. E. Bower of Dixie, Brooks county, Ga., has used Chamberlain's Colic and Diarrhoea Remedy for years and says he finds it to be one of the best family medicines of his knowledge, that it is the best medicine he ever saw for dysentery, flux and kindred diseases. When used for dysentery, castor oil also must be given.—[Advertisement.

FRANCE SCENTS AMERICAN HELP.

Think We Will Intervene in Europe's Affairs.

British Labor Council Seen as Soviet in England.

Threat of Socialist Revolution Causes no Fear.

BY RALPH COURTNEY.

[BY CABLE—EXCLUSIVE DISPATCH.]

PARIS, Aug. 16.—Renewed American intervention in Europe appears imminent, from statements made in authoritative French quarters, where it is affirmed America, France and Great Britain are conferring, with the object of reaching an agreement for joint action in Poland.

Yesterday and the day before, American Charge d'Affaires Leland Harrison had lengthy conversations with French Foreign Undersecretary, Palelogue. Both visits were followed by interviews between Palelogue and the British Ambassador, Lord Derby, who has been summoned back from Avian.

Although joint action by America, Great Britain and France would be contingent upon the outcome of the negotiations at Minsk, it is understood that America, on being pressed, will allow American volunteers freely to enter the anti-Bolshevik armies.

FRANCE PREPARING.

France already has been quietly calling for men among her garrison troops for service in Poland, so that all may be ready for an anti-Bolshevik campaign, when the signal is given.

When once America permits her soldiers to volunteer to fight in Poland, it is assumed that the whole of America will follow anti-Bolshevik armies not only with sympathy but with active support.

It is believed that if America entered a triple agreement for joint action in Poland, Lloyd George will be more able to face British labor forces, who want peace with, and recognition of, the Bolsheviki.

French opinion considers that the British labor threat of a general strike in case of war with Russia means Bolshevik ideas are already strong in England. They look upon the British Labor Council action as little short of a national soviet.

THREAT NOT FEARED.

Up to the present French opinion regards the possibility of action in Poland with the greatest calm, despite the statements of the Socialist leader, Cachin, at a labor meeting, that mobilization of the French army would be the signal for a revolution.

Official circles consider that any action France might take in Eastern Europe will not mean the mobilization of any more men than are already under the colors, and that it may possibly supply all forces needed by volunteer enlistment.

Europe sees in the present Polish crisis another hope of getting assistance from America in the affairs of the Eastern Hemisphere.

ARREST OF HINDUS SUBJECT OF INQUIRY.

TAKEN INTO CUSTODY WITHOUT WARRANTS, ALLOWED TO GO ON BRITISH SHIP.

[BY A. P. DAY WIRE.]

WASHINGTON, Aug. 16.—An investigation into the arrest without deportation warrants of thirty-nine Hindus at South Bethlehem, Pa., was ordered today by the Department of Labor.

Offer of twenty-nine of the Hindus to ship aboard a British vessel for India has led, it was announced, into an inquiry by the department into possible collusion between immigration officers and British interests to shanghai Hindu seamen into the British merchant marine service.

According to reports received at the department, the Hindus were rounded up about ten days ago and shipped to Ellis Island.

One of the thirty-nine proved his American citizenship and was released. Twenty-nine, were allowed to ship aboard a British vessel, as requested.

Quality Built in for More Than a Century

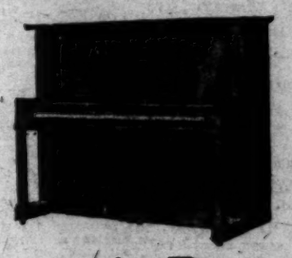

Francis Bacon PIANOS

Keeping pace with the leaders for more than a century, it is only natural that Francis Bacon Pianos of today are considered superior instruments in every way. Investigate them fully at our store and satisfy yourself as to their merits.

Uprights and Grands Priced within reason. Easy Terms arranged.

Store Closes Saturdays at 1 P.M. During August.

PLATT MUSIC CO. One door N. of Orpheum 622 S. BROADWAY OPEN EVENINGS

An Invitation

to "Talking Machine" Dealers

to Send Representatives to the

Glen Ellison

Joint Recital with

The NEW EDISON

at Trinity Auditorium Thursday Night, August 19th

We are informed that the local representatives of one or more talking-machine manufacturers have stated, on several occasions, that they are able to distinguish between a singer's voice, or instrumentalist's performance, and the New Edison's RE-CREATION of such voice or performance.

We hereby invite responsible representatives of any reputable talking machine manufacturer to permit themselves to be blindfolded, and to listen to such a comparison, in the presence of judges of their own choosing, indicating to the judges when they think they are listening to the artist, and when to the New Edison. There is only one condition attached, and that is—that the representatives of the talking-machine company, and the judges selected by them shall sign a written statement, setting forth, in full detail, the results of the test.

The test will be made with an Official Laboratory Model, taken from our stock, such as can be regularly seured from this house.

FITZGERALD KNABE MUSIC CO. HILL STREET AT 727-729

AMERICAN DYE WORKS

OUR standardized scientific methods add life to your clothes

A phone call brings us to your door

And your clothes will be returned to you promptly without being harmed in any way

Our special process eliminates all odors

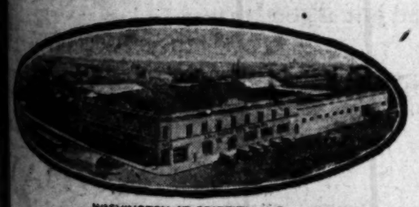

WASHINGTON AT GRIFFITH AVE.

AMERICAN DYE WORKS

DRY CLEANERS AND DYERS

PHONE 27081 SOUTH 675

BRANCHES IN

PASADENA HOLLYWOOD RIVERSIDE ALHAMBRA

LONG BEACH OCEAN PARK

"WE CLEAN EVERYTHING"

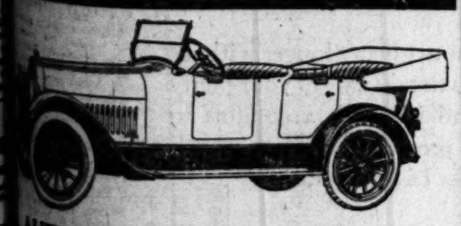

AUTOMOBILES FOR RENT

New Cars

By the day, week or month at reasonable rates, without drivers.

TRAVELERS' MOTOR LEASING CORP.

1026 So. Broadway

Beautiful Women

of Society, during the past seventy years have relied upon it for their distinguished appearance. The soft, refined, pearly white complexion it renders instantly, is always the source of flattering comment.

Gouraud's Oriental Cream

FERD. T. HOPKINS & SON, New York

Pasadena FURNITURE CO. — TEN FLOORS—in a Location that Enables Us to Sell for Less — Pasadena FURNITURE CO.

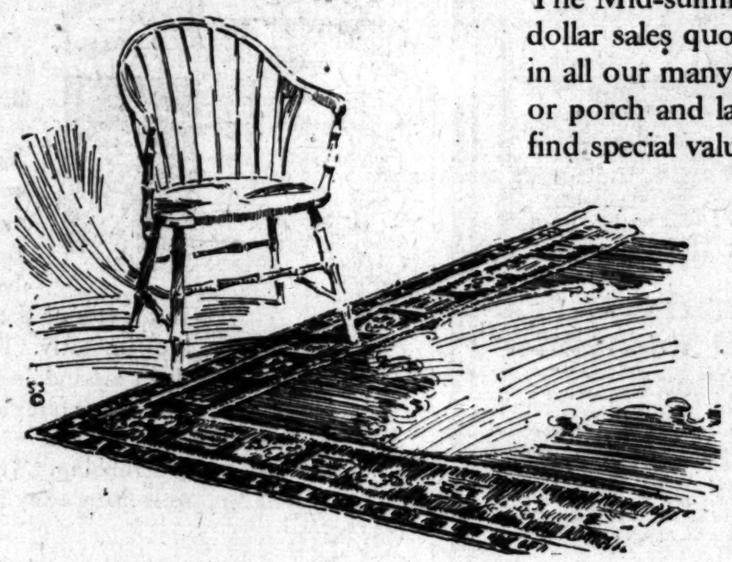

The Mid-summer Clearance which is helping us attain our million dollar sales quota is also bringing you unexampled opportunities in all our many lines. Whether it be rugs or draperies, fine furniture or porch and lawn goods that interests you, be sure that you will find special values here.

Our Rug Department offers you all the advantages of large assortment, high standard of quality and wide range of sizes, together with prices that, because of the conditions under which we sell, are comparatively low.

The finest grade Wilton rugs, beautiful chenille carpets in various widths, grass rugs for porch use, excellent quality linoleums—these are only a few of the many values offered by this department at this time.

There are two whole floors devoted to living-room furniture in all the charming, graceful period styles. Some of these pieces are clever adaptations from the old designs, others are actual copies of the work of the old craftsmen. All are of the finest materials, beautifully finished and offered to our customers at prices which reflect the advantageous conditions under which we do business.

Our line of living-room suites in both overstuffed, and cane and upholstery is especially fine. You will also find a large assortment of lamps, standards and shades, the latter, for the clearance, at one-third off. Davenport and library tables, mahogany rockers, tall clocks and console mirrors and tables, help to augment the beauty and artistry of our splendid showing.

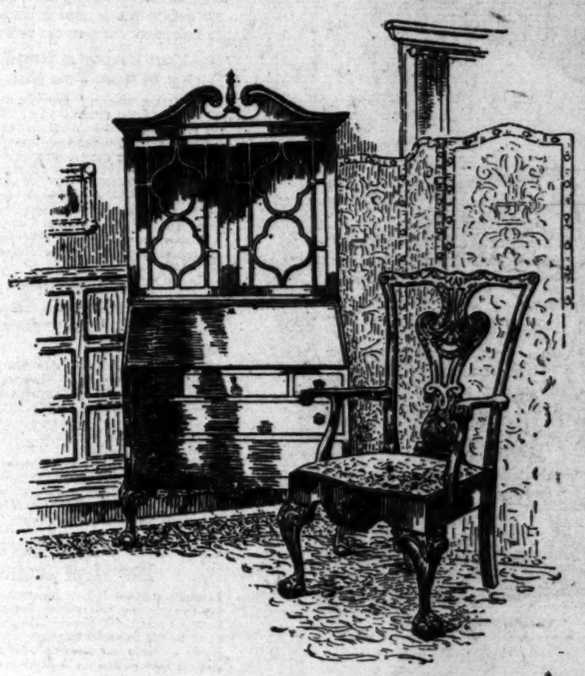

Our beautiful hall chairs are a noteworthy feature of our furniture stock. Whether they are copied from old designs or originate with the modern manufacturer, they are expressive of dignity and charm. We have them in a wide variety of styles, graceful Windsor, ladder-back, upholstered—of old oak, walnut and mahogany—a chair, in fact, to please everyone at prices that are unusually attractive.

We call your attention especially to our large assortment of beautifully designed desks. You will find the popular spinet model on our floors in great variety and our line of combination desks and bookcases adapted from the old-fashioned "secretary" is unusually attractive. Both of these styles are offered at prices that we feel sure you will find more than satisfactory.

Deliveries Everywhere

Located in Pasadena

Pasadena FURNITURE CO.

Daily Trips to Los Angeles

83-91 North Raymond Ave.

HAS FAITH IN POLE DEFENSES.

Correspondent Asserts Red Advance is Checked.

Declares Fortifications at Warsaw Are Secure.

Bolshevik Cavalry Raid Within Lines Without Results.

BY COL. HENRY J. REILLY.

[BY CABLE—EXCLUSIVE DISPATCH.]

WARSAW, Aug. 16.—I have just returned to Warsaw after several days along the front northeast, north and northwest of the Polish capital.

The line from Modlin (Novo Georgievsk) north along the Wkru River to Mlawa is holding. A Bolshevik cavalry raid through an interval in the line via Rypin to the Vistula River was without decisive results. The Warsaw bridgehead is secure and at Radzymin the only advanced post on higher ground dominating the locality there the Poles are holding. The long retreat virtually is over.

FRESH TROOPS ARRIVE.

Returning troops mostly have arrived in their new positions and though tired, men and animals are in good condition. New troops constantly have arrived from the rear. All signs of disorder have disappeared. In every indication a strong hand is directing affairs. Loaded horse and wagon supply trains are on all roads. Civilians, including women are digging trenches. Wire entanglements are everywhere.

Troops tired by the long retreat in the majority of cases now are rested and re-entering the line in good spirits. Generals everywhere are visiting and encouraging the troops through personal example and intimate conversations.

PREMIER AT FRONT.

I saw Premier Witos in the front line. Troops are marching to the frontward singing. The morale of the Polish troops is good.

There is an end to retreat. The fresh troops are not tired nor are they influenced by the long retreat. All conscientious Poles say Bolshevism really is the enemy of individual liberty and of the home, and they still retain the ancient hatred and fear for a renewal of Russian domination.

GREAT POWDER BLAST SHAKES COUNTRYSIDE.

HALF MILLION POUNDS OF GUNPOWDER EXPLODES AT PROVING GROUNDS.

[BY A. P. NIGHT WIRE.]

ABERDEEN (Md.) Aug. 16.—Explosions of 500,000 pounds of gunpowder on the government proving grounds today shook the country for miles. The explosions were caused by a fire that destroyed five one-story buildings on the main front of the proving grounds. One laborer, of fifty who ran for their lives, is missing. One fireman prevented flames reaching the general ammunition building.

MEXICAN PEACE AIDS INDUSTRY.

West Coast Projects Now Are Under Consideration.

Goodyear Interests Seeking to Take Over Ranch.

Valleys Declared to be Richest on Continent.

[EXCLUSIVE DISPATCH.]

NOGALES (Ariz.) Aug. 16.—With establishment of peace in Mexico has come the outlining of many west coast projects involving immense agricultural development.

Goodyear interests are reported negotiating for an immense ranch in Nayarit, one that has been held by the same Basque family for 200 years, at a price understood to be in excess of 12,000,000 pesos.

The tract already has large acreages planted in cotton and cane, with crude cotton mills and sugar factories. Many cattle are included in the deal.

INDUSTRY PRECARIOUS.

The earliest tomatoes of the American market for years have come from the Mexican west coast. The industry has been a precarious one, for any day a band of revolutionists might burn a railroad bridge and thus cause the spoiling of trainloads of vegetables before a local government provided protection for reconstruction gangs.

The west coast Mexican valleys are declared the richest of the North American continent, with a frostless climate, high humidity, humus-laden soil and an abundance of water for irrigation when needed. Sugar cane and garbanzos have been especially profitable crops, the latter mainly exported through Nogales, where large warehouses have been provided.

The Sonora State government now is reaching out for better farmers and is offering for sale in the Hermosillo district, a tract of 63,000 acres, well watered and declared ideal for the culture of garden vegetables. Of this, 5000 acres will be planted this season to tomatoes by Alexander Strachan, late of Los Mochis.

QUESTIONING FAILS TO CHANGE SUICIDE TALE.

WIDOW OF CLARK INSISTS HE KILLED HIMSELF WHILE SHE SLEPT AT SIDE.

[BY A. P. DAY WIRE.]

OAKLAND, Aug. 16.—Hours of questioning today of Mrs. Virginia Clark, widow of Chester J. Clark, who shot and killed himself while she slept at his side, failed to change the woman's story of suicide. Late this afternoon detectives found concealed in her clothing several poison tablets, which she said she had purchased while working as a typist in Hartford, Ct.

"I was out of funds," she said, "and had determined to end my life." She also told the police that while a resident in the East she once fired at a man who was trying to gain access to her room. The intruder was a negro, according to her story. Mrs. Clark will be held pending an inquest, the date of which has not been announced.

Recovering $8,000,000,000.

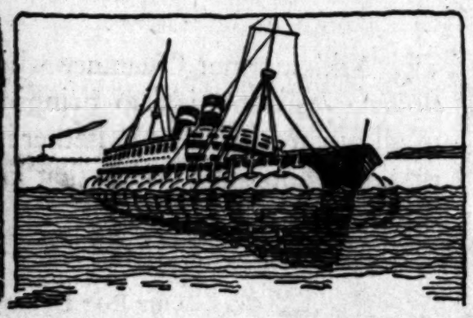

American Genius Invents Method To Raise Torpedoed Ships and Treasure Worth Billions

TREASURE valued at more than all the gold ever mined in America since its discovery; ships worth more than all the diamonds ever taken from the mines of South Africa, lie buried in the sea by mines and submarines. How is this shipping to be recovered? Why is the invention of A. B. Saliger the first to ever carry cables under these ships? How is the simultaneous direct upward lift of thousands of tons made possible? Read the details of this remarkable accomplishment in the August issue of Science & Invention. It's on the news stands *today!*

Do You Know a Good Ruby When You See It?

What is the difference between a natural ruby and a reconstructed ruby? What is the difference between a natural ruby and a synthetic one? Do you know that the synthetic, man-made ruby is superior in color, lustre and hardness to nature's own product? Do you know that the ruby is a salt of a metal that you see and use every day—aluminum? Read all about these wonderful gems made at temperature of 4352° F.—read about every step in the process, simply and interestingly told in the August issue of Science & Invention.

"We're in Shallow Water," Said the Captain Suddenly, While Seated in His Cabin!

How did he know the ship was in the neighborhood of shoals? How could he determine this while comfortably out of the storm in his cabin? He had but to glance at the dial on the wall before him and read the Sperry Shoal Indicator. The most revolutionary invention in maritime circles, since the discovery of the compass, is all explained in detail with complete diagrams and illustrations, in the August issue of Science & Invention. Your newsdealer has a copy on his stand for you today!

The 100 H. P. Voice That Nominated Harding!

Why was it necessary? How was it all arranged? What is it all about anyway? The interesting article in the August issue of Science & Invention gives in detail the mechanism of the 100 H. P. Transmitters that were necessary to carry the speaker's voice to every member of the largest Republican convention in history. Buy your copy today!

Automobile Hints That Save You Money

How can you prevent the loss of gasoline by evaporation? What is the simplest way of heating the manifold in winter? Do you know that you can vacuum clean the carbon from the cylinders of your motor? These and hundreds of other questions of the utmost importance to the motorist can be answered by reading the Motor Hints section of Science & Invention regularly each month. Not wild schemes, but downright practical suggestions of readers of Science & Invention that can be put into practice by anyone. Find the answers to the three questions given above in the August issue. Ask your newsdealer!

The New Rotogravure Section—16 Solid Pages of It! The First Technical Magazine to Adopt It.

In addition to the regular illustrations that accompany every article, hundreds in all—we are inaugurating this month sixteen solid pages of illustrations in rotogravure. This beautiful section of photographs showing all manner of invention and scientific development in the universal language of pictures will be a regular feature from now on. One glance at these and you won't put the book down until you've seen them all! Buy the August issue of Science & Invention at your favorite news stand *today!*

Science and Invention

FORMERLY

ELECTRICAL EXPERIMENTER

Publication Office, 233 Fulton Street, New York City

FINE WAISTS and DRESSES

Don't hesitate any more to wear your fine waists and dresses as often as you wish, because you now can wash them any time, right at home, without injuring them in the least, no matter how filmy or daintily tinted. Even the colorings are not affected.

You simply take Ivory Soap Flakes—mild, pure, safe Ivory in convenient flake form—and make a suds in an ordinary basin. Most folks use the bathroom wash bowl for small pieces. Just a few of the fleecy flakes make a rich, delicate suds instantly. Put in the fine things, dip and swirl them around in the wonderful cleansing lather, and they come out clean, lustrous and just as good as new.

No rubbing. The thick suds gently loosen the dirt so it floats away in the rinse water.

IVORY SOAP FLAKES

Genuine Ivory Soap in Flaked Form

for washing particular things

Safe for Silks and All Fine Fabrics

It would be a shame for you to go any longer without knowing about this easy way to take care of your pretty filmy frocks and waists—and it's such a comfort to know your fine things are protected by the absolute purity and mildness of Ivory Soap.

Get Ivory Soap Flakes from your dealer.

Brock and Company
DIAMONDS
439 - - - BROADWAY

ELECTRIC LIGHTING SUPPLY COMPANY
216 West Third Street.
VACUUM CLEANERS
SEWING AND WASHING MACHINES

ARIZONA MINES and Farm Lands
D. W. HALL
CITIZENS NAT'L BANK BLDG.
Los Angeles, Cal.

FURNITURE
FOLEY'S

TUESDAY MORNING

NO ONE REMEDY IS APPLICABLE TO EVERY HAIR AND SCALP TROUBLE

I base this statement on scie
and over 40 years' study and
search work on conditions of
hair and scalp, says Prof. John
Austin of Chicago, widely-kno
trichologist, hair and scalp sp
Science has proved that
fferent ailments of the hair and sc
equire different treatments.

The particular trouble with wh
our hair or scalp is afflicted m
s known before it can be inte
ently treated. For example,
erson may require an astringe
nother a healing ointment, anot
n antiseptic for an itching sc
which is caused by vegetable pa
sins) and still another a tre
ment to relieve an excessively o
condition.

Prof. Austin says that using da
druff cures, tonics, mange cures, et
without the proper advice, is li
aking medicine without knowi
what you are trying to cure.

With the aid of a powerful micr
cope Prof. Austin is able to quick
etermine the exact cause of t
rouble, and will tell what is be
o do for each particular case.

During the past five years Pro
Austin has made thousands of fr
microscopic examinations of th
air and scalp of Hamburger patron
and has on file hundreds of unsolici
of testimonials.

Both men and women are invite
o take advantage of a free micro
copic examination of the hair an
calp by Prof. Austin. Women nee
not take down their hair. Offic
hours, 10 to 12 and 2 to 4. Privat
Section, Second Floor, Hamburger's.

CRESCENT CREAMERY COMPANY
AGENCY
Crescent
PASTEURIZED
MILK
HIGHEST QUALITY

Stop at this Sign of GOOD MILK

C & C
(Cantrell & Cochranes)
Ginger Ale
Write the importers,
SHERWOOD CO.,
56 Beale St., S. F.,
with name of your dealers if
they cannot supply you.

The New C
With Perfection
(PATENT PE
With or Without Ty

The WRITIN
No. 460
Length 60 in. Depth 24
Made in Quartered O
with 60-inch Tab
The "Perfection" is the ordi
lid with our specially prepa
um, making it a resilient an
Impervious to ink stains
No Glare—restful to the
Handsome in appearance.
Flush wood border with
rounded edges.
THE CHARACT
MARKS DISTINCTION—
Reference: The Ma
FOR SALE
ALL LEADING DEAL
FURNITU
In Los Angeles and

r your
as you
wash
with-
ast, no
tinted.
fected.
flakes—
venient
in an
use the
pieces.
delicate
nd swirl
er, and
as new.
the dirt
ings
without
r pretty
nfort to
AKES

NO ONE REMEDY IS APPLICABLE TO EVERY HAIR AND SCALP TROUBLE

I base this statement on science after 40 years' study and research work on conditions of the hair and scalp, says Prof. John H. Austin of Chicago, widely-known dermatologist, hair and scalp specialist. Science has proved that different elements of the hair and scalp require different treatments.

The particular trouble with which the hair or scalp is afflicted must be known before it can be intelligently treated. For example, one case may require an astringent, another a healing ointment, another a fungicide for an itching scalp which is caused by vegetable parasites, and still another a treatment to relieve an excessively oily scalp.

Prof. Austin says that using dandruff cures, tonics, mange cures, etc., without the proper advice, is like taking medicine without knowing what you are trying to cure.

With the aid of a powerful microscope Prof. Austin is able to quickly analyze the exact cause of the trouble and will tell what is best to do for each particular case.

During the past five years Prof. Austin has made thousands of free microscopic examinations of the hair and scalp of Hamburger patrons and on file hundreds of unsolicited testimonials.

Both men and women are invited to take advantage of a free microscopic examination of the hair and scalp by Prof. Austin. Women need not take down their hair. Office hours 10 to 12 and 2 to 4. Private Parlors, Second Floor, Hamburger's.

CRESCENT CREAMERY COMPANY
AGENCY
Crescent
PASTEURIZED
MILK
HIGHEST QUALITY

Stop at this Sign of GOOD MILK

C & C
(Cantrell & Cochrane's)
Ginger Ale
Write the Importers, SHERWOOD CO., 36 Beale St., S. F., or name of your dealers if cannot supply you.

The New Gunn Desk
With Perfection Writing Bed
(PATENT PENDING)
With or Without Typewriter Pedestal

WRITING BED
No. 460 S. L.
Length 60 in. Depth 34 in. Height 31 in.
Made in Quartered Oak and Mahogany with 60-inch Table to Match

The "Perfection" is the ordinary built-up wood top finished with our specially prepared Olive Green Linoleum, making it a resilient and ideal writing surface.

Impervious to ink stains or wear
No Glare—restful to the eye.
Handsome in appearance.
Plain wood border with appropriate rounded edges.

THE CHARACTER DESK
MARKS DISTINCTION—SPELLS SUCCESS
Reference: The Man at the Desk
FOR SALE AT
ALL LEADING DEALERS IN OFFICE FURNITURE
in Los Angeles and San Francisco

IVORY SOAP FLAKES
PROCTER & GAMBLE
FURNITURE
Visit our exhibit in Room 400 of the Mercantile Building
FOLEY'S
BLDG. 648 So. Main St.

SAYS AMERICA SHOULD JOIN.

General Thinks We Should Enter in Anglo-Jap Treaty.

Convinced Alliance Will Not be Renewed as It is Now.

Canada and Australia Oppose the Present Form.

[BY CABLE—EXCLUSIVE DISPATCH.]

LONDON, Aug. 16.—Brig.-Gen. Charles Sherrill, former American Minister to Argentina, who is in England after spending ten months in Japan, is convinced that the Anglo-Japanese treaty will not be renewed in its present form.

Opposition of Canada and Australia, which are the most influential units in the empire, as a result of the great war, is given by Gen. Sherrill as the main reason for his statement.

Gen. Sherrill declared that the Australian and Canadian view coincides with that of the United States Pacific Coast States, and said, basing his statement on conversation with Japanese statesmen, that the true solution seems to be in a triangular agreement, or at least an entente, between Great Britain, America and Japan for the control of the Pacific.

"I believe," he said, "that America ought to join in such an agreement if—and only if—the method is satisfactory to Australia and Canada, who are fellow specialists with us in problems pertaining to the Pacific Ocean."

Gen. Sherrill told the Japanese plainly that they must cease looking east and turn to the west. He believes that they are willing to withdraw from the Marshall and Caroline islands and to devote their energies to developing trade in the Far East, and he thinks it possible for America to share equally in such trade under these conditions.

TO DETERMINE LEAGUE STAND.

[BY A. P. NIGHT WIRE.]

NEW YORK, Aug. 16.—At a meeting today of the League to Enforce Peace, it was decided to hold a meeting of the league's Executive Committee on or about September 15 to define the league's attitude in the Presidential campaign regarding the League of Nations issue.

DODSON KILLING USE OF CALOMEL

Says Drug is Mercury and Acts Like Dynamite on Your Liver.

Dodson is making a hard fight against calomel in the South. Every druggist has noticed a great falling off in the sale of calomel. They all give the same reason, Dodson's Liver Tone is taking its place.

"Calomel is dangerous and people know it, while Dodson's Liver Tone is perfectly safe and gives better results," said a prominent local druggist. Dodson's Liver Tone is personally guaranteed by every druggist. A large bottle costs but a few cents, and if it fails to give easy relief in every case of liver sluggishness and constipation, you have only to ask for your money back.

Dodson's Liver Tone is a pleasant-tasting, purely vegetable remedy, harmless to both children and adults. Take a spoonful at night and wake up feeling fine; no biliousness, sick headache, acid stomach or constipated bowels. It doesn't gripe or cause inconvenience all the next day like violent calomel. Take a dose of calomel today and tomorrow you feel weak, sick and nauseated. Don't lose a day's work! Take Dodson's Liver Tone instead and feel fine, full of vigor and ambition.—[Advertisement.

"NAMES IS NAMES" IN CORONA TOWN.

[LOCAL CORRESPONDENCE.]

CORONA, Aug. 16.—It is quite unusual to discover the following combinations, which are interesting to say the least!

Roy Wolf and A. U. Fox are next door neighbors residing in East Seventh street, and live peaceful lives regardless of their ferociousness.

On the East Boulevard H. M. May and T. B. June are also next door neighbors. Their dispositions are akin to their names—always pleasant.

The Standard Oil service station has a day and night servce—A. Day and R. L. Knight looking after the demands of the public, which have been insistent during the past few weeks.

N. C. Green and L. Black are janitors at one of the local schools.

Man's Brave Act Fails to Save His Wife from Fire.

[EXCLUSIVE DISPATCH.]

CHICAGO, Aug. 16.—One woman lost her life and several persons were injured early today when fire of unknown origin destroyed three frame buildings. The victim of the fire was Mrs. Catherine Danie, 40 years old, wife of a switchman. The fire started in the basement of the building at 513 North Lasalle street.

The house burned like tinder and soon the adjoining buildings were a roaring mass of flames.

Several tenants, cut off from escape by the flames and smoke, were rescued by Lieutenant Edward Brady.

The Danies were aroused by the flames. Danie carried his wife to a window and kicked through the panes. He was overcome by the flames, however. His wife's body was badly charred.

WANT EXTRADITION OF PRISONERS HERE.

HEARINGS TO BE HELD IN SACRAMENTO FOR MEN HELD IN LOS ANGELES.

[EXCLUSIVE DISPATCH.]

SACRAMENTO, Aug. 16.—Hearings on the applications for extradition papers against two Los Angeles men will be held tomorrow by Gov. Stephens. One hearing will be in the case of Lee Oviatt, wanted in Bannock county, Idaho, on a charge of polygamy, and the other in the case of James Lynch, wanted in Yavapai county, Arizona, on a charge of embezzlement. Lynch's hearing, set for today, was postponed at the request of his attorney.

In the papers against Oviatt, it is charged that on July 8 he married Miss Amy Hogue, at which time, it is alleged, he had a wife, from he was not legally separated. The complaint against Oviatt was sworn to by his second wife's father, A. J. Hogue.

Both Lynch and Oviatt are under arrest in Los Angeles.

PORTLAND CITIZENS NAB ALLEGED FORGER.

[BY A. P. NIGHT WIRE.]

PORTLAND (Or.) Aug. 16.—Portland citizens joined in a chase today after a man who is said to have attempted passing two checks on a downtown bank which were alleged by bank officials to be spurious.

Depositors took up the chase when a teller asked that the man be stopped, and it was only after a chase of several blocks the man, who gave his name as George A. Muir, raced to the top story of an office building, then descended a fire escape and dropped on a pedestrian, who held him for the police.

DEVASTATED REGIONS VISITED BY PREMIER.

[BY CABLE AND ASSOCIATED PRESS.]

PARIS, Aug. 16.—Premier Millerand, continuing his inspection of the devastated regions, today visited Soissons, where reconstruction work is progressing. Much of the region is ready for cultivation.

Replying to an address of welcome, the Premier again declared the government would do its utmost to make Germany pay its debt to France.

Differences between the Allies relative to policies they will follow have no influence upon their cordial relations, the Premier said, at Le Clesnoy, Sunday.

TWO STOAWAYS ARE FOUND ASPHYXIATED.

[BY A. P. NIGHT WIRE.]

NEW YORK, Aug. 16.—Two stowaways aboard the French steamship Niagara, which arrived here today from Bordeaux, were found tonight asphyxiated by disinfectants in one of the ship's ventilators, where they are believed to have hidden to escape detection. The ventilators were closed when the ship was fumigated at quarantine.

Sore, Itching Broken-Out Skin Needs Poslam

If there are any raw, broken-out places on your skin that burn, itch and aggravate, apply Poslam right on them—it cannot harm—and enjoy its benefits which are yours so easily. Feel its soothing, healing influence, if you suffer from eczema you should know at once what Poslam can do for you. It is your dependable remedy for any eruptional disorder; pimples, rash, scalpscale. Poslam is quality-healing, power concentrated.

Sold everywhere. For free sample, write to Emergency Laboratories, 243 West 47th Street, New York City.

And Poslam Soap, being medicated with Poslam, will benefit your skin while used daily for toilet and bath.—[Advertisement.

The last week!

The First Annual SALE of Men's Clothing by Alexander & Oviatt

Heavy Reductions for Immediate Clearance

We have placed these prices to get quick action. Included at these markings are the suits we have been offering during this sale at $77.50. We have divided this stock into two groupings and offer it at two prices—prices which represent a mere fraction of the actual worth of these suits.

$47.50 and $62.50

Those who know the quality of Alexander & Oviatt clothing will recognize in this announcement a money-saving opportunity that we believe is without precedent.

These suits are in colorings and fabric weights suitable for all-year wear—in both single and double breasted models—suits that are hand-made from start to finish—the equal in every respect of the clothing produced by the better class of English tailors.

Alexander & Oviatt
HILL STREET AT SIXTH

It will be necessary to make a charge for alterations during this sale

DANISH FARMER WON'T HAVE LABOR TROUBLE.

BRINGS WIFE AND FIFTEEN CHILDREN TO AMERICA; LEAVES FIVE BEHIND.

[EXCLUSIVE DISPATCH.]

NEW YORK, Aug. 16.—Charles Paulson and his wife, Christiania, expect no labor difficulties on the Minnesota ranch whither they are bound. They brought fifteen children with them aboard the Scandinavian-American liner Frederick VII from Copenhagen, which docked at Hoboken today. The children range from 4 months to 19 years of age. And there will be something on the farm for nearly all to do.

Then, of course, if more labor is needed, the Paulsons won't have to go on their knees to haughty American hired hands. All they'll have to do will be to write home to the five married children from 20 to 27 years old, who but await the summons to come at once. If dire necessity arises, moreover, the Paulsons can fall back on their final reserves of twenty-five grandchildren.

APPEAL TO PRESIDENT TO SAVE CUBAN POET.

[BY CABLE AND ASSOCIATED PRESS.]

SANTIAGO (Chile) Aug. 16.—Representatives of the Santiago press and various intellectuals today cabled President Wilson in behalf of Pablo Fallio, Santo Domingo poet, who is on trial before a United States court-martial. He is charged with violation of censorship regulations.

The cable was sent in accordance with a request received from the Havana Press Club, which has asked various Latin-American Press Associations to appeal to President Wilson in the case.

TANKER IN DISTRESS IN GULF OF MEXICO.

[BY A. P. NIGHT WIRE.]

TAMPA, Aug. 16.—The Mexican Petroleum Company's tanker Fuel-oil is reported adrift in distress in the gulf about 150 miles south of Tampa. The motorship Narwahl of Tampa is en route to her, according to the oil company.

JACKSONVILLE, Aug. 16.—The steamer which went aground Sunday a mile and a half from Stranger Key, off the Florida coast, is the Naiwa, owned by the United States Shipping Corporation and operated by the American Shipping Corporation of Jacksonville, according to information reaching here today. The Naiwa left Thursday for Japan. She is reported in no danger.

TWO SHOT, FOUR HURT IN NEW YORK STRIKE.

[BY A. P. NIGHT WIRE.]

NEW YORK, Aug. 16.—Two men were shot and four others hurt by missiles thrown during a fight between striking longshoremen and negro nonunion workmen tonight. The trouble started when nonunion men, on their way from the piers, encountered strikers, who, according to the police, started throwing rocks and bottles. Revolvers were drawn and shots fired, two of which took effect among the strikers. Police reserves were summoned, but the crowd dispersed.

A meeting of the strikers, scheduled tonight to vote on returning to work, was not held.

Hold Four for Possible Fur Theft.

[BY A. P. NIGHT WIRE.]

CARO (Mich.), Aug. 16.—Four men are held here in default of bail in connection with the discovery of a cache of hides, furs, rugs and silks, said to be worth $50,000.

Armed Guards Watch for Iowa Safe Cracksmen.

[BY A. P. NIGHT WIRE.]

CEDAR RAPIDS (Iowa) Aug. 16. Armed guards are stationed in every town between Thornton, Iowa, and the Minnesota border, watching for the six bandits who blew the safe in the first national bank at Thornton early today and escaped with $5000 in cash and nearly $30,000 in Liberty Bonds.

It is believed the men are headed toward Minneapolis. They are traveling in a large automobile and are heavily armed.

CALIFORNIA RED MAN DIES IN CONNECTICUT.

[EXCLUSIVE DISPATCH.]

GREENWICH (Ct.) Aug. 16.—John M. Heron, 54 years old, a member of the Great Council, United States Improved Order of Redmen, and past Great Sachem of the State of California, is dead at his summer home in Sound Beach. Death was due to heart failure.

Mr. Heron is survived by his widow and two sons. Interment will take place in San Francisco, the former home of the deceased.

Escaped Lifer is Recaptured.

[BY A. P. DAY WIRE.]

EUREKA, Aug. 16.—George Welch, life-term convict, who escaped from the State highway camp at Berry Hill, August 7 was captured yesterday at Scotia by a Sheriff's deputy at the point of a revolver. Two other men who escaped with him, Edward J. Bray and Henry Mathews, were captured Thursday.

STANDARD OIL TO SUBDIVIDE STOCK.

WILL CHANGE COMMON FROM PAR VALUE OF $100 TO $25 SO WORKERS MAY BUY.

[EXCLUSIVE DISPATCH.]

NEW YORK, Aug. 16.—The Standard Oil Company of New Jersey is understood to be formulating plans for the subdivision of its common shares from $100 par to $25 par.

One of the purposes of the contemplated change is to give the employees an opportunity to purchase stock. This policy is in line with that adopted by its subsidiary, the Imperial Oil Company of Canada, which also reduced its stock from $100 par to $25 par and gave employees and others the right to buy stock. This employee-ownership of stock appears to be a prominent feature of Standard Oil's present policy toward labor.

One effect of such a change in the par value of Jersey common stock would be to establish the price for the stock at a level where, it is believed, there would be an increase in public good-will toward the corporation. It would allow a much wider distribution of the shares which under current conditions is considered advisable by leading industrial interests.

PLEADS NOT GUILTY TO FRAUD CHARGES.

[BY A. P. NIGHT WIRE.]

MONTREAL, Aug. 16.—Arthur Ecrement, former member of the Canadian Parliament, arrested Saturday after deportation from the United States, pleaded not guilty when arraigned today on the charges of obtaining money under false pretenses.

The complainant was G. Patenaude of Montreal, who alleged that on each of two occasion Ecrement obtained $2000 from him by means of a fake wire tapping scheme.

DOCTORS PREFER CALOTABS FOR A LAZY LIVER

Wonderful How Bright and Cheerful the World Looks After Taking This Nauseless Calomel Tablet — Perfectly Safe.

Have you tried the nauseless calomel that makes calomel taking a pleasure? If you have, you appreciate the wonderful virtues of calomel when robbed of all its dangerous and nauseating effects.

Calotabs is the favorite of the drug trade. Pharmacists regard it as the best remedy for the liver. Its effect in biliousness, constipation, headache and indigestion is most delightful.

The next time your liver needs a thorough cleansing try Calotabs. One tablet at bedtime with a swallow of water, that's all. No taste, no nausea, no salts, no griping. You wake up in the morning feeling fine, with your system thoroughly cleansed and a hearty appetite for breakfast. Eat what you please—no danger.

Calotabs are sold only in original, sealed packages, price thirty-five cents. Your druggist is authorized to refund your money if you do not find them effective and delightful.—[Advertisement.

BODY OF GORGAS IS LAID TO REST.

Nation Pays Final Tribute to Surgeon-General.

Cortege Most Impressive Since that of Dewey.

Representatives of Many Foreign Countries Attend.

[BY A. P. NIGHT WIRE.]

WASHINGTON, Aug. 16.—The body of Maj.-Gen. William C. Gorgas, conqueror of yellow fever in Cuba and Panama, and former Surgeon-General of the Army, was buried today in Arlington National Cemetery with military honors.

Preceding the army ritual at the grave, three services were held at the Church of the Epiphany, attended by members of the President's Cabinet, members of the Diplomatic Corps, representatives of American and foreign scientific societies, and high Army and Navy officers.

SKIES CLEARED.

The sky, overcast all day, cleared just as the general's body was carried from the church.

To the mournful roll of muffled drums and the rhythmic cadence of troops marching at half-step, the long funeral cortege, the most impressive since the funeral of Admiral Dewey, made its way to the cemetery.

The dead officer's horse, draped in black, followed close behind.

As the procession entered the cemetery, guns at Fort Myer, near by, boomed out a major-general's salute. At the grave the brief army service was conducted by the chief of army chaplains, Col. J. T. Axton. After the three volleys of musketry, another fourteen-gun salute from Fort Myer mingled with the sorrowful bugle notes of "taps."

The military escort consisted of two troops of cavalry, a provisional regiment from the Tank Corps, a battalion of infantry, two companies of engineers, one company of coast artillery troops, motor ambulances and three bands. Brig.-Gen. Grote Hutcheson commanded.

HONORARY PALLBEARERS.

Honorary pallbearers were Secretary Baker, Gen. Peyton C. March, the justices of the Supreme Court, Chairman of the House and Senate military committees, and the vestrymen of the Church of the Epiphany, of which Gen. Gorgas was a member; the Ambassador of Peru; the Minister of Ecuador, the Charge d'Affaires of Panama, the special representative of the Cuban government, and Col. Sir William Smith, of the Royal Institute of Public Hygiene.

Military pallbearers were: Maj.-Gens. Tasker H. Bliss, M. W. Ireland, Frank McIntyre, P. C. Harris, Enoch Crowder, George Squiere, Anson Mills and William Sibert, Rear-Admirals W. C. Braisted, surgeon-general of the Navy; and Cary T. Grayson, and Brig.-Gens. Isaac W. Littell and Walter D. McCaw, and former Surgeon Rupert Blue of the Public Health Service.

LOWERS SCHEDULE OF COMMISSION CHARGES.

[BY A. P. DAY WIRE.]

CHICAGO, Aug. 16.—A lower schedule of commission charges prepared by E. T. Meredith, Secretary of Agriculture, was accepted today by the Chicago Live Stock Exchange. Under the new scale, the commission men are allowed an additional commission of $3 a car when the stock is owned by more than ten men, $3 when owned by from ten to twenty men, and $4.50 when owned by more than twenty men.

CAPT. GLEASON QUITS MARE ISLAND PLACE

[BY A. P. DAY WIRE.]

SAN FRANCISCO, Aug. 16.—Capt. H. M. Gleason, who has been in charge of naval construction at Mare Island navy yard, near here, since 1910, has sent his resignation to Secretary Daniels, it was learned today.

Capt. Gleason had charge of the construction of the battleship California, which was launched last year. He is an Annapolis graduate.

HUSBAND IS GIVEN ROCKEFELLER ESTATE.

[BY A. P. NIGHT WIRE.]

NEW YORK, Aug. 16.—Mrs. Almira G. Rockefeller, who died last January, left her estate valued at $3,248,300 to her husband, William Rockefeller, according to her will filed here today.

ATTEMPTS TO PAWN NIGHTIE.

Kansas City Girl Would Hock Gown to Raise Money to Attend Shoe Sale.

[EXCLUSIVE DISPATCH.]

KANSAS CITY, Aug. 16.—"A girl came in here today and in a rather embarrassed tone asked if I would consider a loan on a Georgette nightie," said Frank Nevin, appraiser at the Welfare Loan Agency, Saturday.

"You see, I want to bring it up on my way to work tomorrow morning and get the money on it, because there is going to be a wonderful shoe sale up town, and pay day isn't until Saturday. It's real pretty and expensive—why, it cost $32."

She didn't get the loan.

EXPECTS PROHIBITIVE PRICE FOR GASOLINE.

EXPERT SAYS HEAVY ASPHALT OILS CAN BE REFINED FOR LUBRICANTS.

[BY A. P. NIGHT WIRE.]

SAN FRANCISCO, Aug. 16.—Prof. C. F. Mabery of the Case School of Applied Science, Cleveland, in an address before the Engineers' Club here, predicted that within two years gasoline will be retailing at from 50 to 75 cents a gallon, in all parts of the United States.

The future development of motor engines capable of economical transmission directly from crude petroleum, or a light storage battery capable of absorbing and transmitting energy from high tides, the sun's heat, wind power and waterfalls, were suggested as probable solutions to the predicted shortage in gasoline.

In discussing lubricating oils he said that heavy asphaltic oils of Texas and California, can be refined into high-grade lubricants.

In event the fuel oil supply becomes critical the bituminous shale of Utah, Colorado, Nevada and California, may be refined into fuel oil, he said.

STEP-BROTHER AND SISTER ARE MARRIED.

[EXCLUSIVE DISPATCH.]

OMAHA, Aug. 26.—A romance which began eighteen years ago when their parents were married, culminated in Omaha yesterday in the wedding of Miss Ida Tuchman and Arthur Rubin, who spent the eighteen years together as step brother and sister.

During that time they lived in the same house all the time with their parents and called each other brother and sister. Mr. and Mrs. Rubin are now on a honeymoon in Yellowstone Park and when they return home they will take up their residence again with their parents.

PRICES COMING DOWN, RETAILERS ARE TOLD.

[BY A. P. NIGHT WIRE.]

MILWAUKEE, Aug. 16.—State merchants were told today to prepare for a general decline in prices by Paul Findley of Los Angeles, who spoke at the convention of the Wisconsin Association of Retailers.

He declared merchandise was already heading downward. He said retailers are the first to suffer from a spirit of conservatism, which is prompting consumers to buy more cautiously.

Retailers are beginning to notice a falling off in buying, he said. "Up to the present good jobs with high wages were easy to get, and as a result the housewife went right ahead with her buying.

"Now good jobs cannot be procured as readily and the consumer pulls down on his purse strings against the grocer and small retailer first. Buyers are not paying the grocer as much profit as they did."

STRIKERS BACK IN OPEN SHOP.

Between 1500 and 2000 Textile Workers Return to Their Former Work.

[BY A. P. NIGHT WIRE.]

COHOES (N. Y.) Aug. 16. Between 1500 and 2000 operatives in the mills here returned to work today under "open shop" conditions after a strike since May 26.

The strike, called off yesterday, was ordered by the emergency committee of the United Textile workers of America, which declined to permit its members to work with members of the Amulet Association of Jack Spinners, a local organization which seceded from the International Union.

PNEUMONIA MAY KILL VICTIM OF SHOOTING.

WOUNDED DESERT CHARACTER CARRIED 24 MILES OVERLAND TO HOSPITAL.

[EXCLUSIVE DISPATCH.]

SAN BERNARDINO, Aug. 16.—Believed to have developed pneumonia while being transported twenty-four miles across the desert to Ivanpah and then by train to San Bernardino, A. M. Lawrence, desert gunman, who was shot by E. L. Milner Saturday at his mining claim, may die from natural causes and not from the wounds, according to reports from the County Hospital tonight.

Lawrence has two bullet holes in his chest and a bruise on the head as a result of the shooting in which Milner alleges he acted in self-defense. Milner is being held in the County Jail where he came to surrender himself.

Lawrence is 73 years old, a prospector and well-known desert character. He has been acquitted several times for shooting episodes among the painted hills and sand dunes.

BANDIT RUN DOWN; PALS FIRE ON AUTO.

[BY A. P. DAY WIRE.]

OAKLAND, Aug. 16.—After he had run down a bandit who had ordered him to halt his automobile on a lonely road in Wood Canyon early this morning, E. W. McLean, wife and children, were made the targets of bullets fired by two companions of the injured highwayman. McLean, disregarding the order to halt, turned his automobile toward the man, knocking him to the ground, and, putting on full speed, escaped. Several bullets entered the body of his car.

SALAZAR NOT NAMED CANTU'S SUCCESSOR.

BUT HE THINKS APPOINTMENT MAY BE COMING; THREE OTHERS IN RACE.

Denials that Senor Luis M. Salazar has been commissioned as provisional Governor of Lower California to succeed Gov. Cantu were made yesterday by Senor Salazar at Calexico, and by Roberto V. Pesquiero, fiscal agent for Mexico, at his headquarters here in the Alexandria. Senor Salazar, however, asserted that he expected official notification of his appointment to come by mail, probably Saturday.

Epimenio Yvara, a banker in Lower California, is prominently considered for Cantu's place, Senor Pesquiero says. J. M. Cardio, former Mexican Consul in Los Angeles and now chief clerk of the Mexican Railroad Department, also has a chance and a petition recently was sent to Mexico City by friends urging his appointment, Pesquiero announces. Carlos Bernstein of Los Angeles is another possible successor mentioned.

Senor Salazar's statement, indicating that he is a receptive candidate for the appointment, assures property holders that full protection will be given them if he takes Cantu's place. The Governor's employees will be retained with few exceptions, Salazar declares, and he purposes to do nothing that will embarrass Cantu. Salazar's peace mission is explained on the basis of his friendship with both De la Huerta and Cantu.

Belief that Gov. Cantu and De la Huerta will effect a compromise of the Lower California dificulty was strengthened yesterday by a statement made by Senor Pesquiero shortly after the visit of Jose Cantu, the Governor's brother, to him at the Alexandria.

"The President of the republic is a ruler capable of compromising and settling the greatest difficulties with anyone," Senor Pesquiero said. "We have recent proof of that in the surrender of the Zapatistas, Pelaez, Don Pablo Gonzales and the famous Pancho Villa. With such a record I do not see why he could not peacefully settle with Cantu himself, in spite of the presence of all those defeated persons whom the fall of the government of Mr. Carranza left without work, and of other political parties that have been conquered."

No significance should be attached to the visit of Jose Cantu, Senor Pesquiero asserted, although Cantu seemingly attempted to keep it from being known. Senor Pesquiero says preparations will proceed without interruption.

Stomach Trouble.

There are many who should be greatly encouraged to know that stomach troubles can be cured. Mrs. T. E. Hullniger, Mansfield, O., was sick for three months with stomach trouble and constipation. She saw Chamberlain's Tablets advertised and decided to try them. Let her tell it: "The first dose did me more good than all of the medicine I had previously taken, and by taking two bottles of the tablets I was positively cured."—[Advertisement.

HASN'T HEARD FROM CANTU.

Calles Not Notified of Surrender, He Says; Gonzales Captured.

[BY A. P. NIGHT WIRE.]

MEXICO CITY, Aug. 16.—Minister of War Calles announced tonight that he had received no notification of an agreement for the surrender of Gov. Cantu, and that in the absence of official advices the government would continue its military preparations.

MEXICO CITY, Aug. 16.—Ricardo Gonzales, recently reported to have started an uprising against the government, has been captured at Piedras Negras, according to advices to Minister of War Calles.

FLEE REFORMATORY; NAB GIRL "HOBOES."

TWO WHO BEAT WAY ON TRAINS ARE CAPTURED AFTER TWO WEEKS.

[EXCLUSIVE DISPATCH.]

OMAHA, Aug. 16.—After escaping from the reformatory at Rockwell City, Iowa, and playing hoboes for two weeks, Emily Bradis, 17, of Cedar Rapids, and Dorothy Bowers, 17, of Clinton, were arrested here last night. The girls' escape was aided by confederates. They secured overalls and straw hats and left in full view of the guards, who thought they were farm hands.

The girls grabbed a freight train and the trainmen threw them off. The girls, after ten days of hoboing, reached Omaha, where they secured girls' clothing.

OREGON GASOLINE OF MUCH POORER QUALITY.

STANDARD OIL COMPANY ADMITS REDUCTION IN SPECIFIC GRAVITY.

[EXCLUSIVE DISPATCH.]

PORTLAND (Or.) Aug. 16.—On top of an acute scarcity of gasoline, Oregon motorists are now complaining of its quality.

Officials of the Standard Oil Company today admitted reducing gas to a specific gravity of 51 deg., the poorest yet marketed in this State.

The Oregon law provides a specific gravity test of 56 deg., but during the shortage officials agreed to permit sale of gas testing 54. Now the Standard has reduced the quality further.

CALIFORNIA TO BALLOT ON TWENTY SPECIAL MEASURES

[BY A. P. NIGHT WIRE.]

SACRAMENTO, Aug. 16.—Secretary of State Jordan today announced the positions the twenty initiative and referendum measures and constitutional amendments will occupy on the November ballot.

The positions were assigned the measures by Jordan as follows:

(1.) Anti-Japanese measure.
(2.) Harris Prohibition Enforcement Act.
(3.) Increase of salaries for Supreme and Appellate Court justices.
(4.) Amendment to initiative.
(5.) Chiropractic Act.
(6.) Antivaccination Act.
(7.) Antivivisection.
(8.) Sale of poison law.
(9.) Highway bond measure.
(10.) Constitutional amendment.
(11.) Poll tax amendment.
(12.) University of California measures.
(13.) Community property.
(14.) Insurance by banks.
(15.) Irrigation Act.
(16.) Teachers' salary amendment.
(17.) Absent voting amendment.
(18.) Amendment exempting phanages from taxation.
(19.) Amendment providing aid for children.
(20.) Single tax initiative.

SELF-CONFESSED SPY FACES DEATH PENALTY

THREE SEPARATE OFFENSES ALLEGED AGAINST "MODERN MUNCHAUSEN."

[EXCLUSIVE DISPATCH.]

CHICAGO, Aug. 16.—Theodore Schude, alias Pvt. Arthur Legrande, self-confessed German spy, and styled the "modern Munchausen" through his fantastic tales of his experiences and ancestry while posing in France as Lieut. Arthur M. Kincaid of the American Army, may be deported and face a firing squad.

Schude, now under arrest in San Francisco, is charged with three separate offenses under the Federal and military statutes.

The first comprises his imposture of Lieut. Kincaid in army hospitals at Rotterdam, Antwerp, Paris and Brest, the second his imposture of Kincaid in the United States, and the third that of fraudulently collecting $1,888.69 back pay due the real Lieut. Kincaid.

Schude, it is said, recently confessed to army officials at San Francisco that during this time he was a spy in the employ of the German government. The penalty for such an offense is death.

ARREST BOSTON MAN AFTER YEAR'S SEARCH.

[SPECIAL CORRESPONDENCE.]

BOSTON, Aug. 13.—For more than a year Richard B. Tibbetts, formerly connected with the Postoffice Department of Greater Boston, eluded the Federal authorities, who were seeking a lost letter containing a railroad ticket to Los Angeles and return.

Tibbetts was taken into custody in Natick yesterday by Postoffice Inspector E. F. H. Birdseye of Chicago, formerly connected with the Cambridge station.

Tibbetts will be arraigned before United States Commissioner Hayes today on the charge of embezzling a letter from the mails on June 27, 1919, containing a railroad ticket valued at $150.

Inspector Birdseye stated that the prisoner used a portion of the ticket and sold the remainder, receiving $130 for it at Flint, Mich.

COX'S DRIVER FAILS TO APPEAR IN COURT

[BY A. P. NIGHT WIRE.]

NEWARK (O.) Aug. 16.—John Whitaker, taxicab driver in the Cox's party on route from Cincinnati to Columbus yesterday, arrested here on a speeding charge, failed to appear in Municipal Court today. Officials would not say whether Whitaker, whose home is in Cincinnati, would be brought here to answer the charge.

Whitaker had been released without bond. "John Doe" warrants against drivers of the other three cars in the party have been issued, officials said.

BARON BEATTY UNABLE TO ACCEPT LEGION [illegible]

[BY CABLE AND ASSOCIATED PRESS.]

LONDON, Aug. 16.—Baron Beatty, commander of the grand fleet, has written John W. Davis, American Ambassador, declaring he regrets that owing to official duties he will be unable to accept the invitation of Franklin D'Olier, national commander of the American Legion, to attend the second annual convention of the Legion in Cleveland next month.

Baron Beatty added: "I am indeed flattered by the great honor received by the invitation."

K. OF C. DELEGATES TO SEE CHATEAU THIERRY

[BY CABLE AND ASSOCIATED PRESS.]

PARIS, Aug. 16.—Chateau Thierry, at the request of its [illegible] will be the first town in the [illegible] field region to welcome the Knights of Columbus delegates here to attend the dedication of the Knights of Columbus Lafayette statue at Metz August 21.

The delegates will leave tomorrow for Chateau Thierry. They will also visit the American cemeteries in the [illegible] teau Wood and others in the vicinity.

Arthur Patriarche, Detroit, Mich.

[BY A. P. NIGHT WIRE.]

DETROIT, Aug. 16.—Arthur Patriarche, 71, former vice-president of the Pere Marquette Railroad, died today after a three-months' illness.

CLASSIFIED LINERS.

CLASSIFIED RATES.
(Effective February 1, 1920.)
Minimum space, 2 lines, or 12 words. Minimum charge, 28 cents daily—40 cents Sunday.
14 cents a line each daily insertion.
20 cents a line Sunday.
12 cents daily, 19 cents Sunday.
6 to 29 consecutive times.
10 cents a line per month (30 days.)
For all classifications except those listed below.
Strictly "Situations Wanted" advertisements, 12c a line daily and Sunday; minimum charge, 24c. 11c a line 3 or more consecutive insertions. Advertisements under the headings "Carpentering, Painting, Papering, Hanging," "Dressmaking" and "Stamstresses" will not be classed as "Situations Wanted" advertising, and will be charged for at the general classification rates of 14c a line daily and Sunday.
18c a line daily and 25c a line Sunday for advertisements under the headings of "Help Wanted—Female," "Help Wanted—Male," "Stocks and Bonds," "Street Improvement Bonds," "Money to Loan—Trust Deeds and Chattels," "Money to Loan—Diamonds and Jewelry," "Money to Loan—Automobiles," "Physicians—Medical," "Rest or Health Resorts" and "Baths and Massage." Minimum charge 30c daily, 50c Sunday, $5.10 a line per month for Sunday only.
Minimum charge applies to each single and consecutive insertion. Count six average words to each line in advertisements not indented, lined up or capitalized.
WANT-AD "SUPREMACY."
The Times prints practically all of the "Want Ads" published in all of the other Los Angeles newspapers in addition to the thousands of exclusive "Want Ads" not printed in any other newspaper.
The circulations of all the newspapers in Los Angeles which furnish the audience which reads TIMES Want Ads. Whatever newspaper is mentioned, may happen to subscribe to, BE INVARIABLY FOUND AT A TIMES WHEN HE SEEKS WANT-AD INFORMATION.

By using THE TIMES ALONE, classified advertisers can cover Los Angeles and Southern California at one low cost.

ONE TIME NOTICES.

SABROMAN RESTAURANT—
Genuine Spanish Dinners.
Every Monday evening.

DOCTOR FOR MEN—SPECIALTY 30 YRS. New methods. Free exam. Permanent results. 219 Douglas Bldg., 3rd & Spring.

LOST AND FOUND.

LOST—Brown suit case on Venice car bound for L. A., containing gamers, bathing suits. Party having same please call Sunset 4838 or, and receive suit case taken in error containing wearing apparel and bathing suits.

LOST—Small babies collie male dog, 10 months old, full white collar, white tip on tail, 4 white feet. Very long pointed head. Lost Aug. 12, between Watts and L. A. Please return as it is a child's pet. Reward. PHONE Bixby 1118.

LOST—At Long Beach, Sunday, Aug. 15, wedding ring with diamond solitaire, in ladies' powder room, Community House, Schuyler Hotel and sand front of bath-house. Reward. Ft. Vermont 6002. MRS. RALPH CHILES, 1212 W. Santa Barbara ave.

STRAYED—$10 reward for the recovery of one brown mule, 9 years old, strayed from the Brown ranch, August 9, Weight 950 lbs. Brand VF on left shoulder. Phone F B. VAN FLEET, Upland 238-J3. Address Cucamonga.

LOST—If party that took silverware and watch from the home on the corner of Gramercy drive and Country Club drive Saturday night return same; liberal reward and no questions asked or try to prosecute. Tel. 26497.

LOST—Saturday, male red cocker spaniel dog, without collar, on Colorado blvd. between Eagle Rock and Glendale. Please return as old pet of invalid. Reward. Phone GLENDALE 1494-W.

LOST—Small male spaniel, name Jerry, collar, no tag. Followed automobile west on Pico Sunday evening. Notify KATHLEEN MURPHY, 1152 Fourth ave. Tel. 75356. Reward.

LOST—Purse, Man who parked Nash car near Buick on Melrose Road and who picked same out of water, please return money to and receive reward. GEORGE PAPPAS, Union Terminal Market. Ver. 4826.

LOST—Between the moneys found in box on Arch N.W. of bath house Venice, Thursday evening, return jewelry and other valuables to Kemble to 1760 W. 120th st. Tel. Vermont 2913.

LOST—At Washington Baseball Park, Sunday, wedgewood, initials, A. R. B. black beard. Finder return to A. R. BUTLER, 929 Merchants National Bank Bldg. and receive reward.

LOST—In or near Fifth Street Store, or on 10th st. car line. Gold pin shape of anchor, set with small diamond forget-me-not decorations. Reward. PHONE 72926.

LOST—B. Van Gieson, Lebanon, Mo., between Los Angeles and Glendale, Reward. Finder, phone Glendale 1494-W, or care will have.

LOST—Stick pin, pearls surrounded by diamonds, in or near gasoline station on Western ave., between 5th and 6th. Liberal reward paid if returned to 539 S. WESTERN AVE.

LOST—Boston terrier, Glassell Park. Light brindle, white blaze face. Leave at Glassell Park Answers the name of Mike. Call owner, East 3033, 31638, 236 S. RICHEL.

LOST—Man's wrist watch, silver dollar. Dance hall. Finder keep money, return all other contents. Address F, box 82, TIMES OFFICE.

LOST—$5 REWARD.
Silver mesh bag lost Sunday on Hollywood car or Griffith Park bus. Leave at Miller Dresser's, 741 S. BROADWAY, or call Main 6537.

LOST—English bulldog, female, white and dark brindle, 42 lbs. Lost on Commonwealth and Franklin, Sunday morning. Please call 38317. Reward.

LOST—On Long Beach Boulevard, Sunday night, man's blue and white bathing suit. Finder call 11444 or VERMONT 7050. Reward.

LOST—Saturday evening, $190 currency, between Sunset, Western and Fountain, North Richard and Cahuenga. Call at 1555 N. HARRIS. Main 3336 and receive reward.

LOST — Knight Templar charm, engraved "Templar." Lost on Venice car, beach, or Venice. Finder please return to 2900 S. FIRST ST., Long Beach and receive reward.

FOUND—Sum of money on Eighth st., between Hill and Olive, Sunday 6 p.m. Owner may have same by describing. N. I. BAHR, Campbell Bldg., 8th and Olive.

LOST—Lady's blue jacket, small size, between Walnut Park and Hollywood. Return to MR. SELBY, Barbara Hotel, Santa Barbara.

LOST—Brindle male French Bulldog by name of Teddy. No license on collar. Please deliver 1906 ESTRELLA ST., receive liberal reward.

LOST—Black leather traveling bag with name Mrs. M. Shaw, Sunday afternoon on Los Feliz Road. Finder please call LINCOLN 8262 and receive reward.

LOST—$15 reward, return to 1640 E. 42nd Place, phone 61236, long brown mink stole, lost Sunday, August 8, on road between Los Angeles and Vista.

LOST — In East Hollywood, small French spaniel, black with white breast and stripe between eyes; 9 years old; name Cupid. Notify HOLLY 709. Reward.

LOST—Gentleman's silver wrist watch, Friday evening on H'll, Fifth, Spring or Sixth sts. Finder please phone MAIN 7075. Reward.

LOST—Lady's handbag, between El Monte and Los Angeles, by way of Whittier Blvd. Reward. Telephone 41822. 3710 NOPAL st., Los Angeles.

LOST—Lady's wrist watch, Initials J. F. D. Aug. 14th on S. S. Avalon or between Wilmington and L. A. Reward. J. DINSMORE, Phone 71340.

LOST—Catalina clock, (Wilmington.) Aug. 14, rosary beads. Also Morrison engraved on cross. Address 516 BRADBURY BLDG., Los Angeles. Phone 62903.

LOST—Nothing suit, shoes and socks at Ocean Park. Reward offered. Call BDWY. 5071 or SOUTH 2451.

FOUND—Purse, containing money, give complete description. Address G, box 214, TIMES OFFICE.

FOUND—Fountain pen. Owner may have by proving property. Address F, box 83, TIMES OFFICE.

LOST—Loose-leaf notebook. Return HAYGLICK & CO., 619 S. Spring st., or phone 12833. Reward.

LOST—Army discharge papers of Rufus Robertson, Jr., of Whitney, Texas. Return to RUFUS W. ROBERTS, 1511 E. 4th, city.

LOST—Four Colonnade side curtains. Monday morning, between Pico and Olive. Reward. C. L. SOUSTER, 1450 N. Gibbs st., Pomona.

LOST—PROMISSORY NOTE FOR $1500, made by William B. Weiss. Finder kindly return to 307 W. PICO.

LOST—Knight Templar charm. C. S. Millard engraved thereon. Return to 719 E. STREET ave. Reward.

LOST—Saturday morning, Pekinese dog on car or west Cherokee ave. Reward offered. Return to 1830 CHEROKEE AVE., Hollywood.

LOST—Ladies' black purse. Finder return and receive liberal reward. Containing railway pass to Lake City and cash, 557585.

LOST—A liberal reward. Coat to brown suit in suit case. Lost on Mint Canyon Road, T. MONTGOMERY, 2209 Wall st. Phone 11472.

LOST—At Hermosa Beach, 2 fishing rods. Reward. PHONE 61290.

FOUND—Brown and white Boston bull, female, pup. Phone VER. 1076.

LOST—Purse containing past pres. pin. Ladies' of G.A.R. Phone 838365.

LOST—Handbag, Pico road to Griffith Park 1037 GRATTAN ST. Wilshire 2002.

LOST—Lure; finder. Finder CALL 72307.

FOUND—Tire on Whittier Blvd. Call 25241.

SPECIAL NOTICES.

Baths and Massage.

RADIUM SULPHUR SPRINGS—
Natural radio active mineral water. Drink and bathe in liquid sunshine. It sparkles and foams like champagne. Purifies blood, keeps you young. Box bath treatment for rheumatism, neuritis, colds, poor circulation, sciatica, stomach, liver, kidneys, bladder, heart disease, blood, nervous and female trouble. Electric, medical, spinal treatments. Doctor's advice free. Melrose ave. and Gower st. Melrose-ave. and W. 25th st. car line direct to springs. Phone 877184.

CARLSBAD therapeutic treatments, cabinet sweats and massage; invaluable for liver troubles, elimination, neuritis, etc. Thermal light and violet ray; electrotherapy. Graduate nurses. 10 a.m. to 9 p.m. Closed Sundays. 307 Baker-Detwiler Bldg. Phone 62905.

SWEDISH MASSAGE. SWEATS. BATHS. graduate masseuse, nurse 4635. 744½ W. 27th.

ELECTRIC body massage. Hours are 10:30 to 5:30. Open Sunday. PICO 68.

SWEDISH KINESOTHERAPY.

Fundamental to Chropractic and Osteopathy
No miracle or mystery, but Common Sense.
MADISEN, 746 South Broadway. Room 511. Operators, both sexes.

ELECTRIC cabinet sweats and massage. 225 I. W. Hellman Bldg., 124 W. 4th st.

Medical.

MENTAL DEPRESSION, GROUNDLESS FEARS and general nervous disturbances, etc., successfully treated by THE ANALYTIC METHOD.
JOSEPH RALPH, MENTAL ANALYST,
2087 Budlong ave., Los Angeles.
Telephone Vermont 7000.
Consultation by appointment only.

MEN, six to eight Tolevida treatments generally sufficient for any uncomplicated case germ or infectious disorder; treatments, $5; men as you receive 20 years' experience; strictly reliable. Dr. Edwin Raymond, 956 S. Olive. Hours 10-4. Sundays, 10-12.

DR. E. SILVERMAN, formerly assistant to Dr. Heinrich Lorsing of Dresden, Germany, blood diseases a specialty. "606" $25. Rectal troubles 7 to 10. 204-6-7 Grosse Bldg., 6th and Spring sts., L. A.

W. T. FOLLINGHORN, CHIROPRACTOR.
FREE DIAGNOSIS and SPINAL ANALYSIS.
PAINLESS ADJUSTMENTS.
611-612 EQUITABLE BANK BLDG.
Hours 9 to 4, 7 to 9 p.m. Phone 63616.

FREE chiropratic treatments, Los Angeles Chiropratic College, day or evening. Dr. Cale, president, 931 S. Hill. 15085.

Sanatoriums.

BURNLEY Rest Home, 303 S. Malabar st., Huntington Park, Cal. Phone SOUTH 1567. Battle Creek system treatments. Large grounds. Sunny rooms. Narcotic patients taken.

EAGLE ROCK REST HOME—
Ideal home of comfort for convalescents, no contagious cases received. Car. 32.

THORNCROFT FARM AND COTTAGES.
Beautiful grounds and walks, home place for convalescents and sick. Moderate rates. Phone Glendale 270, Glendale, Cal.

COUNTRY home in the city for convalescent; graduate nurse in attendance; best of references. 31700.

PONITER (original) Milk Diet Sanatorium, Burnett, near Long Beach. Pacific 399.

MILK diet and rest cure—Dr. Gilliland. Three years with Dr. Porter. Phone 51134.

Detectives.

IF YOU want first-class investigations made see L. A. DETECTIVE AGENCY, 304 S. Broadway, Room 242. Phone 14791.

PERSONAL—Business.

PERSONAL—Ray Haberstroh, left home about four (4) months ago. His mother will kill herself worrying. Whoever reads this and knows him, please write to him. WM. HABERSTROH, 1441 S. Cincinnati, Tulsa, Okla.

PERSONAL—
CHARLES W. LEE, Medium.
27 years in Los Angeles. Ordained.
Private advice daily.
1145 S. Grand ave. 877291.

PERSONAL—
WHO OWES YOU?
No Collection; No Charge.
WILLIAM E. SHAW & CO., INC.
412 Call Furnish Bldg. 60290.

PERSONAL—On or before Sept. 1, I will ship about ¼ carload of furniture to Omaha, Neb. I desire to meet party who can ship in car with me and get carload rate. Address A, box 102, TIMES OFFICE.

PERSONAL—Concerning the wheres-abouts of Miss Tessie L. Rose, last heard of in Los Angeles, kindly communicate with her sister, Mrs. Marie Kimpel, 908 21st st., Denver, Colo.

PERSONAL—J. HENLEY.
NOTED INSPIRED PSYCHIC.
30 YEARS IN LOS ANGELES.
Ordained P.A.S.C. Personal advice daily. Hrs. 10 to 7. 317 W. 2nd, bet. Broadway & Hill.

PERSONAL—Lucien, ask your druggist for Chichesters Pills, the Diamond Brand, for years known as the best, safest, always reliable. Take no other. Chichesters Diamond Brand Pills are sold everywhere.

PERSONAL—After this date I will not be responsible for any debts contracted by my wife, Mrs. O. R. (Margaret) Bahr. O. R. BAHR.

PERSONAL— MADAME HOSK,
PALMIST, GIFTED CLAIRVOYANT.
HOURS 10 TO 8. QUEEN SUNDAY.
907 W. Ninth st. (Near Hill.)

PERSONAL—Wanted to communicate with parties not intending to use return tickets on W. P. excursion. Address S, box 350, TIMES BRANCH.

PERSONAL—A man forty would share 2-room apartment with congenial gentlemen middle aged; refined; will be exchanged. Address A, box 272, TIMES OFFICE.

PERSONAL—Young business managing East will transact any business for reasonable compensation. Address D, box 320, TIMES BRANCH.

PERSONAL—We buy diamonds, jewelry, watches at prevailing market prices. Palace Gem Jewelry Co., 460 S. Hill st.

PERSONAL—Pets Announced. Compare our Pleasure prices with Bdwy. Carnilian, inc. to Edith May, 603 Brack-Shops.

PERSONAL—Chauffeur wants to go to Frisco. Will drive you up. Call 64829. Ask for BANNING.

PERSONAL—Miss Annie Hirsch has returned from Sweden. Has secured her Swedish massage treatments. Call 558752. Ladies only.

PERSONAL—Horatio Butters, let us know immediately if you are O.K. Worried. PA.

PERSONAL—Will buy diamonds, cash. M. Light, 909 Title Guar. Bldg., 8th-Bdwy. 68001.

PERSONAL—Business.

PROF. J. A. MURDOCK.
THE GREAT SPIRITUALIST,
CLAIRVOYANT AND PSYCHIC (LICENSED AND ORDAINED.)
BRING YOUR PROBLEMS TO MURDOCK. THE INCOMPARABLE PSYCHIC. HE HAS HELPED OTHERS, WHY NOT YOU? PERSONAL ADVICE DAILY. HOURS 10 TO 8. MAIL ORDERS. SUNDAY AND EVENINGS BY APPOINTMENT ONLY. 4812 SECOND AVE. TAKE GRAND AVE. CAR (MARKED MESA DRIVE.) PHONE 79724.

PERSONAL—I BUY DIAMONDS AND DIAMOND JEWELRY.
HIGHEST CASH PRICES—ANY QUANTITY.
THEO. J. HINDIN,
203 UNION OIL BLDG., 7TH AND SPRING.

PERSONAL—A well-known Los Angeles business man will hereafter make regular and periodical business trips to Chicago, New York and intermediate parts. He will confine himself to the handling of important and confidential business matters for a few reliable clients who are willing to pay liberal remuneration. Address B, box 311, TIMES BRANCH.

PERSONAL—I have a swell 7-passenger Pierce touring car; have toured with parties several times and found it as most every other part of California. I will take parties anywhere. I am considered one of the best and most careful drivers in America; also will work by hour or day. If you want to take pleasure ride just ring me up at ENGLE, West 1507.

PERSONAL—FOR SALE, FLAT AND BUNGALOW OWNERS' ATTENTION. We have beautiful mahogany, ivory and gold furniture sufficient to furnish 2 five-room flats or bungalows, will take lease on 2 good corners; one with privilege selling others. Wilshire or North Wilshire preferred. Call 20288. Owner must be seen by Oct. 10.

PERSONAL—Wanted by a young couple with two small children, the use of a well furnished home in Hollywood in conjunction with the owners. We will give an elderly couple the best of home and care in return. Address X, box 370, Times Branch Office.

PERSONAL—I will sell to an elderly couple the use of a three-room house situated on the rear end of my lot in San Pedro, Cal., for the balance of their natural life. Terms can be arranged and at a reasonable figure. Address X, box 288, Times Branch Office.

PERSONAL—I will ship about ½ carload of household goods to Harrisburg, Penn., on or about Sept. 25, desire to get in touch with party who will join in with me, on carload shipment to Pennsylvania points. Address A, box 58, TIMES OFFICE.

PERSONAL—Young cultured widow with 11-year-old son, desires position as companion to a lone lady or as housekeeper for widower in refined home. Address F, box 123, TIMES OFFICE.

PERSONAL—
DETECTIVE SERVICE.
TO AVOID PUBLICITY CALL
SUITE 210 AMERICAN BANK BLDG.
Pico 198. Open Eve. and Sun. 17460.

PERSONAL — Here is your opportunity. Write the words for a song, bring to me for criticism and real musical setting. also publish. Sure return. Spencer, song expert, 62344 S. Alvarado (opposite Westlake.) Write or call 4 to 6 p.m.

PERSONAL—A-1 pianist (union) would substitute during summer. Will. 1274. a.m.

PERSONAL—Repairs, repairs and more repairs anything electrical. 744 S. Spring. 10810.

BUSINESS ANNOUNCEMENTS.

Miscellaneous.

WE do general house cleaning, floor waxing, rug cleaning and window cleaning. Call AMERICAN WINDOW CLEANING CO., Main 220.

ATA-ADAMS COMMONWEALTH.
600 CONS. REALTY BLDG. 07451.
E. E. BERRY, REPRESENTATIVE.

We collect rents on flats, bungalows and apartment-houses. That is our business. Call HUNDLEY & MILLER, Tel. Main 4100. 414 S. Spring.

FROM GARRET TO CELLAR IN ONE DAY. windows cleaned, 10c and 15c; rugs, 50c; floors waxed 4½ cent up; also woodwork polished. ACME CLEANERS. PICO 1680.

ARTICLES manufactured. Dies and tools. Experimental work. Out of high rent district. ROBBINS TOOL MFG. CO., 2007 Stephenson ave.

TYPEWRITING, 50 PAGE, DUPLICATE, 2 cents. Stenographer or secretary. CHAMBER COMMERCE BLDG. Broadway 758.

LOS ANGELES CAN CO., 908-916 N. Ave. 20. Phone Lincoln 386.

Patents and Patent Attorneys.

HAZARD AND MILLER, Pioneer Patent Agency, established 42 years in Los Angeles. Library contains record of all United States patents; examine without charge and avoid applying for something already patented. Miller, 8 years examiner in U. S. Patent Office. Hazard's Book on Patents free. 910, 912 Central Bldg., 6th & Main.

SHARP & WELLS, Patents, Drawings, corporations, 730 N. MAIN. 12132. Low rent district.

Attorneys and Counselors.

C. C. CAWELL, general practice and estates. Tel. Main 1179. Fay Bldg.

LAS VEGAS, NEVADA. BREEZE & HINMAN, ATTORNEYS AND COUNSELORS.

ALL legal matters. Consultation free. W. A. Jenkins, 1310 Marsh-Strong. 9th & Main.

L. M. CRITCHARD, Atty., room 402, Frost Bldg. 2nd and Broadway. Ph. 63087.

W. J. GAINES, "the poor man's attorney," 533-3 Wilcox Bldg., 2nd and Spring.

BUSINESS ANNOUNCEMENTS.

Furs

FURS—WE SELL FOR LESS. JOHN KLEIN, CO

BALLOT ON SPECIAL MEASURES.

NIGHT WIRE.]

(8.) Sale of poison law.
(9.) Highway bond interest measure.
(10.) Constitutional convention amendment.
(11.) Poll tax amendment.
(12.) University of California tax measures.
(13.) Community property.
(14.) Insurance by banks law.
(15.) Irrigation Act.
(16.) Teachers' salary measure.
(17.) Absent voting amendment.
(18.) Amendment exempting orphanages from taxation.
(19.) Amendment providing State aid for children.
(20.) Single tax initiative.

COX'S DRIVER FAILS TO APPEAR IN COURT.

[BY A. P. NIGHT WIRE.]

NEWARK (O.) Aug. 16.—Joseph Whitaker, taxicab driver in Gov. Cox's party en route from Cambridge to Columbus yesterday, arrested here on a speeding charge, failed to appear in Municipal Court today. Officials would not say whether Whitaker, whose home is in Cambridge, would be brought here to answer the charge.

Whitaker had been released without bond. "John Doe" warrants against drivers of the other three cars in the party have been issued, officials said.

BARON BEATTY UNABLE TO ACCEPT LEGION BID.

[BY CABLE AND ASSOCIATED PRESS.]

LONDON, Aug. 16.—Baron Beatty, commander of the grand fleet, has written John W. Davis, American Ambassador, declaring he regrets that owing to official duties he will be unable to accept the invitation of Franklin D'Oller, national commander of the American Legion, to attend the second annual convention of the Legion in Cleveland next month.

Baron Beatty added: "I am indeed flattered by the great honor I received by the invitation."

K. OF C. DELEGATES TO SEE CHATEAU THIERRY.

[BY CABLE AND ASSOCIATED PRESS.]

PARIS, Aug. 16. — Chateau Thierry, at the request of its Mayor, will be the first town in the battle region to welcome the Knights of Columbus delegates here to attend the dedication of the Knights of Columbus Lafayette statue at Metz August 21.

The delegates will leave tomorrow for Chateau Thierry. They will then visit the American cemeteries in Belleau Wood and others in the vicinity.

Arthur Patriarche, Detroit, Dies.

[BY A. P. NIGHT WIRE.]

DETROIT, Aug. 16.—Arthur Patriarche, 71, former vice-president of the Pere Marquette Railroad, died today after a three-months' illness.

MORNING. **Los Angeles Daily Times.** AUGUST 17, 1920.—[PART I.] 9

WANTED—HELP—Male.

...ers; some cars with wheels. ...ent; steady work. Straight salary ...FEDERAL TELEGRAPH ...ding st.

...ers and Office.

...STENOGRAPHERS; need 12, $100; ...ERS AND RECEIVING ...ed; $100. Pack- ...$90; Arti- ...Hardware, ...ers, $135. ...Shoe managers, $1350. ...Mill clerks, various lines, ...Bookkeeper, $1200. ...Retail ...Bookkeeper, $150. Retail ...Wholesale traveling ...Cashier, $150. Retail ...$150, $175. ...Basement manager, $200. ...C.O.D. desk manager, $150. ...Auto agent, $150. ...Auto agent, ...Cashier, $125. ...Office boy (agency), 6th & Main sts.

...ERS WANTED.

...ers open for outside ex- ...

...ERS.

...ERS, 320 BROADWAY.

...TIRE CHG...$200 ...LED TARPS, etc. Open ...SALT LAKE.....$200 ...ED; $100. ...ARD, OP...$75 ...ON VALLEY...$100 ...ED FIRST $100 ...ED & SIX. AGT. ...ERS, under 25 ...ERS, wholesale...$120 ...ERS, $100. ...ERS, $100. ...ERS, $100.

TO LET—ROOMS. Furnished, Unfurn. Housep. Board.

Furnished.

TO LET—Large room facing S. Park in private home. Garage. $20 a month. Call SOUTH 4855 or 444 W. 51ST ST.

TO LET—Room for lady or couple; breakfast, privilege if desired. 239465. 1416 W. 49TH PL. Grand Ave. car.

TO LET—Rooms for light housekeeping, including use of stove, electricity. 1470 Cahuenga.

TO LET—Room for gentleman. Private residence. 2259 ELDEN AVE. Phone 16508 west 6th.

TO LET—Bright, pleasant furnished rooms, housekeeping. 1044 FRANKLIN AVE. Hollywood, or phone 57072A.

TO LET—Nice cool rooms, loveliest part of Los Angeles vacant now. One with private bath. 535½ S. BIXEL. 10 BEACON.

TO LET—Nice spanish family has room for gentleman. 1044 E. 15TH.

TO LET—Furnished rooms, 827 Beacon ave., Los Angeles. 9th st. car.

Unfurnished.

TO LET—Modern throughout, fire rooms, very fine unfurnished lower brick flat. Adults. Garage. 962 S. BONNIE BRAE.

Housekeeping.

TO LET—Bright and clean housekeeping rooms with home conveniences for young people or 2 gentlemen. $25 a mo. Call 8a. m. after 6 p.m. week days. 2224 67TH AVE. Off Vermont car. Washington car.

TO LET—Two furnished housekeeping rooms in private family in beautiful W. Adams home. Gas, electricity. 2 MENLO AVE. 3724.

TO LET—Large furnished bedroom; all conveniences; adults or couple; adults only; car preferred. Call after 6 p.m. Sunday. 1340 NORTH ST. Phone South 1147-J.

TO LET—Housekeeping rooms in private family. All conveniences. 965 S. IROLO.

TO LET—Furnished housekeeping rooms, $5 week up. 311 BUENA VISTA ST.

TO LET—Housekeeping rooms. 2845 SANTA ANA.

TO LET—2 rooms, housekeeping, cheap. 760 E. 24TH. Phone 62077.

Rooms and Board.

TO LET—Nicely furnished front room for 2 or 3; also place for 1 or 2 young men. Pleasant association. Home conveniences. Excellent meals. 51128. 1173 S. Hoover.

TO LET—Convalescent farm, hospital and cottages, beautiful grounds and walks, ideal place for convalescents and sick. Moderate rates. Glendale 70. Glendale, Cal.

TO LET—Large room connecting with bath, first-class table in well appointed home. TEKO LODGE. 975 S. Hoover. 10422.

TO LET—THE PEPPERS. Pleasant home for elderly ladies exclusively. Good board, kind attention. Reasonable. Phone Glendale 1430-W. Corner Bellemont and Harvard.

TO LET—Large airy room with running water; suitable for two; board if desired. Phone 10423. Corner Bellemont and Harvard.

TO LET—Large sunny room with running water; suitable for two; board if desired; dancing, garage. 2000 MIRAMAR. 557075.

TO LET—Nice large room suitable for two gentlemen; board if desired. 1925 S. FIGUEROA.

TO LET—Front room with board, suitable for couple or gentlemen; excellent meals. 4420 KINGSWELL in East Hollywood. 59441.

TO LET—2 LARGE ROOMS WITH BOARD, suitable for 4 persons; walking distance. 1500 SANTEE ST. 21041.

TO LET—Room and board in best neighborhood; Jewish man preferred. 5057515.

TO LET—Room and board on cared for in owner's home. Vermont 8299.

TO LET—In private home, room and board, for 2 gentlemen. 1144 24TH.

TO LET—Old gentle convalescents boarded, cared for. 216 W. Adams. South 184.

Rooms and Board for Children.

TO LET—Will give best mother's care to baby girl under 3 years, in beautiful suburban home; careful diet. Phone Alhambra 290-W.

Hotels and Rooming Houses.

TO LET—

ROOMS — ROOMS — ROOMS.

STILLWELL HOTEL,

828 S. GRAND AVE.

TEN-STORY FIREPROOF,

JUST THE PLACE FOR PARTIES

RATES REASONABLE.

TO LET—VANDERBILT HOTEL.

826 S. Hope st. Newly decorated rooms, outside, suitable for gentlemen, near shopping district, reference exchanged, $6 per week and upward. Rooms $7 per week with private bath, and $10.50 per week with private phone. Rates by the month reasonable. Phone 10424.

TO LET—Hotel Sherman, 314 W. 4th st., between Broadway and Hill; rooms without meals, $1 per day and up; with meals, $2.50 per day and up. Weekly rates on application. Hot and cold water. Phone service throughout. Phone 57147. Main 8477.

TO LET—Hotel Warner,

214 1/2 S. Hope st.,

appeals to those who want chaste location, refined surroundings, special weekly rates, private baths, private baths for ladies, sun parlor, privileges to auto tourists.

TO LET—HOTEL JULIAN.

747 Ottawa, near Fourteen and 11th. Quiet, select. Rooms single and en suite. Very reasonable rates to permanent guests. Mrs. Warner, lady.

TO LET—Newly furnished, Hotel Elmar Annex, now completed. Everything new; pool tables to stop, within 3 minutes walk from Broadway and Grand, and of Pershing Sq. at, tunnel. Rate, $6 wk. 231 S. Hope.

TO LET—Hemlock Hotel,

Hemlock at Spring st.

250 outside rooms, $1 per day up. Rent beds by the week. A few 2-room suites with bath. Weekly rates.

TO LET—Congress Hotel,

Light, sunny, by the day or permanent; with private bath, private phone. Lights and Flower sts.

TO LET—Rose, Fremont Arms Hotel, Main, 21 a day, $6 a week and up; with bath, $6 a week and up. Block west of Sixth car. Fremont.

TO LET—Grand Hall, 726 Garland ave., best American plan hotel in Southern California. Excellent table, beautiful grounds, fishing, boating, bathing. Phone 10425.

TO LET—HOTEL WESTMINSTER, FOURTH AND MAIN. 250 MODERN ROOMS, PRIVATE BATHS; $1.50 UP. $5.00 WEEKLY UP. RATES.

TO LET—Ellis Hotel, 502 E. 6th st., strictly modern, outside rooms, $5 to $9 weekly.

TO LET—California Hotel, 437 S. Broadway. Nice rooms, $1 day up, with bath.

TO LET—FLATS—Furnished.

TO LET—$125, handsomely furnished 7-room flat near State Normal. Garage and garage room. This will go quickly; will show any time. Phone 10426. Key to be served. O. A. NICKERSON CO., 618 Story Bldg. 638 S. Hope.

TO LET—WATSWORTH TERRACE.

Westlake district; 4-room flat, elegantly furnished in solid mahogany and old ivory; Victrola and other features; $75. 1 block west of Main car. 854 PARK VIEW ST.

TO LET—Modern 5-room flat, sun parlor, sleeping porch, dining room, all newly and tastefully furnished, including piano, gas and electricity. Everything complete and ready for light housekeeping. Adults only. 4423 KINGSWELL in East Hollywood. 59441.

TO LET—2 LARGE ROOMS WITH BOARD, suitable for couple, walking distance. 1500 SANTEE ST. 21041.

TO LET—Modern 5-room flat, $70 per month. 1044 E. 15TH. Phone 62077

LET'S GO—

WHAT ARE YOU GOING TO DO THIS

The fellow who owns a good running car guaranteed results Ford owner don't know."

BECAUSE

HE PLANS A GOOD TIME FOR EVERY KNIGHT—AND IT. Maybe it's the lunch or a select group of folks he gathers! He is bound to be there.

Why not enjoy every evening and week-end? Drive one of SHRADER'S BUILT FORDS.

60-day written guarantee. Good terms. Complete list of cars.

EASY TERMS.

SHRADER'S USED FORDS. 1218 South Main.

SPECIAL.

1919 COLE 8 TOURING.

1917 CADILLAC 8, SPORT.

1918 LIBERTY 6 TOUR. SPECIAL

1915 HAYNES TOURING.

1918 STUDEBAKER 6 ROADSTER.

1917 STUDEBAKER 6 ROADSTER.

1915 HUDSON LIMOUSINE.

1914 CHALMERS LIMOUSINE.

1917 BUICK 6 ROADSTER.

1916 HAYNES TOURING.

1917 HAYNES TOURING.

1917 KISSEL SEDAN.

1916 HUDSON 6 TOURING.

1915 CHALMERS LIMOUSINE.

WALTER R. FISHER,
917 S. GRAND AVE.
Phone 64041.

R/ BOGAINS!

Each car listed below at less than market value.

1917 Hudson Speedster, fine roof and tires, refinished, as good as new in every detail. A wonderful buy at our price.

1917 King Eight, smart model, has wire wheels, excellent rubber, a wonderful car to operate and the price is very low.

1917 King Eight roadster, Stutz-type body, Kerr wheels, excellent rubber, a real economical car to operate and the price on this one which will surprise you.

If you are in the market for a car it will pay you to visit us or phone us. Cars are in guaranteed condition.

CASH, TRADE OR TERMS.

FRANCIS C. DAVIDSON, INC.
King Eight Distributors.
Phone 60071. 1041 S. Grand.

"MADE NEW."

APPERSON.

TAKEN IN TRADE ON NEW 12-PASSENGER TOURING CAR.
PERSON EXPERTS, SOLD UNDER FULL NEW CAR GUARANTEE BY THE PARKER MOTOR COMPANY.
CARS REFINISHED IN LATEST COLORS AND EQUIPPED WITH LATEST DEVICES, INCLUDING DEMOUNTABLE RIMS, TIRE CARRIERS, ETC.
ARE REAL AUTOMOBILE VALUES FOR PEOPLE WHO KNOW.

APPERSON FACTORY BRANCH.
1020 SOUTH GRAND AVE.
COR. 11TH AND FLOWER. Phone 60044.

LOCOMOBILE touring, 1920, like new.
LOCOMOBILE touring, 1918, 6-cylinder, 7-passenger, perfect condition.
LOCOMOBILE touring, 1913, 6-cylinder, 7-passenger, perfect condition.
PEERLESS ROADSTER, perfect condition.
FRANKLIN ROADSTER, perfect condition.
FRANKLIN SEDAN, series 9A, big bargain.
FRANKLIN ROADSTER, 1917, looks like new.
MERCER ROADSTER, 1917, looks like new.
CADILLAC 4 touring, 5-pass.
ELCAR 4 touring, 5-pass.
WILSON COUPE, 1919, nearly new.
STEVENS-DURYEA touring.
All of the above cars are in first-class condition. Owners leaving California; must be sold this week. No reasonable offer refused.

HESTER MOTOR COMPANY,
LOCOMOBILE, MERCER, PEERLESS.
254 W. Colorado st. Phone 3124.

READ THIS LINE-UP OF LATE CARS. Every one is perfect in appearance and guaranteed to be absolutely right in condition and guaranteed to be absolutely right.

1919 Buick Road, 1919 series Buick Six Touring, 1919 Ford Touring, 1919 Oakland Road, 1918 Nash Touring, 1918 Dodge Sedan, 1917 Chevrolet Touring, 1917 Oldsmobile Touring, 1916 Cadillac Touring.

Owners desiring a clean, perfect car should call at our garage. Open Sundays. Terms. Trades.

THE PETERSON CORP.
1021 W. WASHINGTON.

GRANT SIX—1918 Model.
A light economical car, which is at present in demand. Has been in use but a short time and is in perfect condition. Has the look of condition throughout. Price $1250.

PAUL G. HOFFMAN CO.
STUDEBAKER DISTRIBUTORS
1100 S. FIGUEROA.

NOTICE—Small but select assortment of 1917 Hudson speedsters, 4-passenger, 1917 Dodge sedans, a few 1918 Dodge sedans, a large assortment of 1912-Ford touring, a large assortment of 1913-Ford touring, a large assortment of 1914-Ford touring, 5 Ford roadsters, 3 Ford 4-passenger touring cars, 3 Ford 4-passenger coupelets, 3 Ford 4-passenger sedans. Ford Sales Co., 1044 E. 24th st. Phone 1st. 248

1917 Ford touring car, in first-class condition. Starter, shock absorbers, Hassler shock absorbers, 4 new tires, 4 new tubes, all for $400 cash. SOUTH

1917 Ford touring car, rebuilt motor, 5 new tires, new leather cushions, starting and lighting system; in first-class condition; no trade. PORTER MOTOR CO., 1044 S. Figueroa.

1919 Ford, with new paint, 2 new tires, 2 new tubes, 1 spare tire, blacking top. For quick sale $600. 1015 S. Flower.

1920 Ford touring car in first-class condition. Starter, shock absorbers and has 4 new tires. Will consider trade. 1044 S. Figueroa.

AGENCY
151 W. Colorado st.,

Ford touring car, good tires, starter, electric lights and starting system; in first-class condition; no trade. PORTER MOTOR CO., 1044 S. Figueroa.

1919 Ford touring car, 5 new tires, new paint

HOUSES—For Sale.
West and Northwest.

FOR SALE—
BY OWNER.
WINDSOR SQUARE.
In most desirable part of beautiful Windsor Square, cor mostly highly restricted subdivision, and best residential district. Only one-half block north of Wilshire blvd., being
328 IRVING BLVD.
New 2½-story tapestry brick and cement exterior homes of artistic design, substantially built and planned for convenience, description of which is as follows:
FIRST FLOOR: Center hall, large living-room, library, dining-room, breakfast-room, kitchen, serving-room and maid's room with bath.
SECOND FLOOR: Hall, five large bedrooms, two tiled baths, besides separate shower; dressing rooms, linen closet and large clothes closets.
THIRD FLOOR: Finished with nine-foot ceiling extending over entire house.
ADDITIONAL: Main rooms finished in mahogany; hardwood floors throughout, hand decorations in oil on canvas. Unusually large cellar, with gas furnace, laundry and automatic heater. Lot 100x170 feet, with double garage, and man's room with bath.
Open for inspection from 1:30 to 5:30 p.m. daily, and positively NO AUTO DISTANCE EXCEPT BETWEEN THESE HOURS.
By auto go out Wilshire blvd. to Irving blvd., then north one-half block to above number.
PRICE AND TERMS REASONABLE.
E. M. COOPER,
OWNER AND BUILDER,
310 Merritt Bldg., Eighth and Broadway. Office ph. Bdwy. 379 Res. Ph. Wil. 5468

FOR SALE—
MODERN 6-ROOM HOME.
VIEW OF OCEAN, CITY, MOUNTAINS.
Only 10 min. by st. car from 5th and Broadway. Hardwood floors throughout; sleeping rooms, large sun parlor, bath and shower. Furnace. Latest hot-water heating system; large lot 50 feet wide, with lawn, lands assorted fruit trees. Property in first-class repair. Immediate possession. Owner leaving city. PRICED FOR QUICK SALE EASY, ONLY $6500. Terms.
A. M. JAMISON,
PHONE 61401. 312 Hollingsworth Bldg.

FOR SALE—
$6650.
WILSHIRE BUNGALOW.
Just north of Windsor Square and nearly completed. Six fine rooms and you can choose the decorations. Lot East front, double garage. Phone MR. ROBINSON, Wilshire 1464.

FRANK MELINE CO.,
WILSHIRE AT VERMONT.
WILSHIRE 1464.

FOR SALE—
WILSHIRE BARGAIN.
Modern bungalow, 6 rooms, specially decorated and beautifully finished in old ivory, with white tile bath. Tile sink in kitchen, hardwood floors, unusually attractive black-cast-iron garage, fine lot, exceptionally well planted with shrubbery and flowers. Owner is leaving city September 1. The price is very low in order to make a quick sale. If you appreciate value in this home this property after inspection. Open today. 222 W. SERRANO AVE. J. J. Clark Co., Wilshire 1464.

FOR SALE—
$10,500.
BEAUTIFUL DOUBLE BUNGALOW, ABSOLUTELY THE BEST BUY IN WILSHIRE DISTRICT.
Corner lot 60x147. This beautiful place has 4 rooms each side, with extra large bedrooms, dainty hardwood floors throughout, double garage, artistic vines, flowers and shrubbery. Don't disturb tenants. Drive by. If interested, call
ROBINSON & GLASS,
328 S. WESTERN AVE. 56787?

FOR SALE—
CRENSHAW BLVD.
BARGAIN.
A modern 2-story residence opposite beautiful LaFayette Square, ideally located in highly restricted residential district on Crenshaw blvd. Has all the modern conveniences, 3 spacious bedrooms and sleeping porch, maid's suite, 2 baths, hardwood floors, furnace and garage. Lovely home, $12,250. Worth at least $15,000.
Corner 8th ave. and Washington st.

FOR SALE— $8500. — 81 OWNER.
NEAR 16th and WESTERN.
2222 Cambridge.
WELL ARRANGED TWO-STORY 7-ROOM HOME ON HIGH GROUND, IN EXCELLENT CONDITION; THREE LARGE, AIRY AND LIGHT BEDROOMS, SLEEPING PORCH, HARDWOOD FLOORS, THIS IS A SACRIFICE AND IS WELL WORTH INVESTIGATION. OWNER, 87764.

FOR SALE—
6-ROOM BUNGALOW
ARDMORE, 4 BLOCKS NO. OF WILSHIRE.
My wonderful white home, entirely different, 2 bedrooms, cellar, furnace, automatic water heater, floored attic, beautiful garden; all in A-1 condition; positively no agents. 162 S. ARDMORE. 568274.

FOR SALE— ONLY $12,800.
SPLENDID 9-ROOM RESIDENCE ON 75x156 LOT IN THE WEST ADAMS HEIGHTS DISTRICT AT 1? BARGAIN. HARDWOOD FLOORS DOWNSTAIRS. LOT ALONE WORTH $6000; HOUSE COULD NOT BE BUILT FOR PRICE ASKED.
J. W. BAKER,
PHONE 67764. 413 S. HILL ST.

FOR SALE—West Pico 9x3.

FOR SALE—Modern 7-room, $4750. DISAPPEARING BED, hwd. floors, STRICTLY MODERN, garage, large lot. Actually worth $6500 or more. No information over phone. See Mr. Clery today.
AVERILL-WEYMOUTH CO., INC.
Bdwy. 8043. Ground floor. 725 S. Olive st.

FOR SALE—HEART OF EXCLUSIVE WILSHIRE DISTRICT. Ideal home—Similar to Ambassador Hotel. Each flat has 6 rooms, consisting of reception-room and dining-room, breakfast-room, 3 bedrooms and sleeping porch, 2 baths. Income excellent. A very beautiful building at a very reasonable price.
GRANT McCARTNEY COMPANY,
939 Mer. National Bank Bldg. Pico 302.

FOR SALE—6 ROOMS, $5500.
Modern six-room bungalow on attractive residence street in the North Wilshire district. High ground, close to car. Must be sold at once. $2500 cash required.
GEO. W. DICKINSON & SON.
Phone 61401. Suite 1620 Marsh-Strong Bldg.

FOR SALE—Highly attractive new 5-room colonial bungalow and 5-room stucco house, mission style, breakfast nooks, $1600 DOWN AND MONTHLY PAYMENTS. Most attractive residence section for permanent HOME. No agents. Phone MR. TRUDEAU, 27472.

FOR SALE—2-story 7-room modern Swiss chalet, completely furnished. Ideal home, including Cadillac coupe. First class condition. Virtuity of new Ambassador Hotel. Highly restricted Wilshire district. Best buy in city. $20,000. No agents or trade for apartment-call Wgt. 2514.

FOR SALE—White colonial 6-room bungalow, strictly modern, living room, dining room, 2 bedrooms, kitchen and breakfast room. Located on high ground. Grand view. Lot 50x145. Large front and back porch, fruit trees, 1 cabinet, nice flowers and shrubbery. 4033 WEST 11TH ST.

FOR SALE—MY new modern 9-room, 2-story colonial home, corner lot 60x147. Large garage for two cars. Price reasonable. Easy terms. Wilshire district. See MR. ILIO, Pres., Western Avia Market, corner 11th and Main sts.

FOR SALE—Why pay $7500 for a home when you can buy one for $6500? Nice 6-room bungalow on 50-ft. lot with garage. Located on 11th and Hobart. 1320 WINFIELD. Immediate possession. Owner, WILSHIRE 1770.

FOR SALE—EXCLUSIVE RESIDENCES. WILSHIRE, WINDSOR SQUARES. COURTESY AND SERVICE.
SHAW & MERRIN.
"WATCH THE SQUARE SIGN."
3325 Merchants' Nat. Bank Bldg.

FOR SALE—
$6500.
7-room Dutch colonial house, on Windsor blvd. Large lot, $2000; half cash.
R. H. SCHWARZKOPF,
223 Story Bldg.

$4000. FOR SALE—By owner, beautiful 7-room bungalow, 2 bedrooms, breakfast room and sunporch, hardwood floors throughout. Owner on premises, 321 N. LARCHMONT BLVD. Price $12,000.

FOR SALE—7-room house on corner 2 paved streets. Street car line. $3200. $700 cash, $500 trust deed at $20 per mo., bal. $2000 at 7 per cent, 3 years, at 7 per cent. 4641 S. HOOVER PL.

FOR SALE—A wonderful buy, 8-room colonial home, Redondo, 132? Hermosa. Look at this today. Big income. Terms. Only $4000. See COL. McKINSTRY, 305 S. Hill.

FOR SALE—WEST WASHINGTON DIST. $11,600, half cash, new 2-story colonial, 7 rooms, garage, furnace, breakfast nook, lawn. Possession at once. Phone WEST 2218.

FOR SALE—By owner, a beautiful 7-room bungalow, double garage, part of Wilshire district. Also 6-room bungalow, Hollywood. Inquire 6001 CARLTON WAY.

FOR SALE—$6000, 7-room bungalow, immediate possession, close to suit. 517 Lissner Bldg. 65851. C. H. PAXSON.

FOR SALE—Garage, near state and high school; $750. 4033 W. 17TH ST. Phone West 410.

FOR SALE—5-room cottage, S. Mariposa, no reasonable offer. Cheap for cash. Phone owner, 72318, evenings.

FOR SALE—House, 4 rooms, bath, on car line will take automobile, prefer Dodge, to part payment. 2?35 BLANCHARD.

HOUSES—For Sale.
West and Northwest.

FOR SALE—FREMONT NEAR DIAMOND. SIX-ROOM HOUSE ON 50-FOOT LOT. $1000 CASH, BAL. $30 MON. PRICE $4000.
NICHOLS OR WARD,
212 GRANT BLDG. 62960.

FOR SALE—$5750—N. WILSHIRE—$5350. Five-room bungalow, with garage, on large lot, facing east. Heliotrope city service. Choice location. Bargain price this week 153630. MYRON B. PERSONS. 12830.

FOR SALE—Colonial, 6 large rooms, tile bath, $7500. 5416 LEXINGTON. 560194.

FOR SALE—Wilshire district home. Beautiful location. $10,000. 512 N. WESTERN.

FOR SALE—$3,000. 10-room home, northwest, furnished, $5000; easy terms. 322 N. VENDOME. 557862.

FOR SALE—Handsome duplex, 327 S. ARDMORE AVE.

South and Southwest.

FOR SALE—

FOUND.
A 5-room bungalow with all built-in features, in one of the best districts of the southwest; fruit trees, shrubbery and in good repair. Price only $4400, $2000 down.

INCOME, SOUTHWEST.
Owner wants to leave, will sell 6-room modern bungalow in best district in so, west, 3 rooms rented for $35 per mo.
Price $5500—$2250 Down.
MARSHALL-WELSH-CAMPBELL, REALTORS.
626 South Hill st. Phone 67001.

FOR SALE—A real home of comfort, in a highly improved district of the city, close to price price, $10,500, $2500 cash, is all that is required, free of incumbrance, balance in yearly payments. Owner will show this house in city, hardwood flooring throughout. Including kitchen and cellar ways. Sleeping porch, with screened panel doors, two baths, large ventilated closets, cement-ed basement with furnace. Lot 60x170, double garage, fine drive and garage. J. E. ROESERLE. Phone 14845.

FOR SALE—
YOU WILL LIKE THEM.
GO OUT TODAY.
Whole block of beautiful colonial bungalows, being built one of the prettiest blocks in the southwest when finished; the restricted district, just south of West Adams Heights; will be ready for occupancy May 1st; single parlor, Cimarron, between Exposition blvd. and 27th, numbers from 1?27 to 1?37.

FOR SALE—By owner, one of my two modern houses, one 6-room and one 5-room. Garages, owner driveway, close to car line, schools, etc. between Figueroa and University of Cal. Will live in one, one is vacant. You can have your choice or I'll sell both of them, furnished or unfurnished. Will sell at a sacrifice price to the party who will save my equity. Call at 641? WEST 84TH ST.

FOR SALE—
VACANT; OWNER MUST SELL.
6-room modern bungalow, sleeping porch, fireplace, all hardwood floors, excellent electric fixtures and built-in features, 3 bedrooms, $4850. $1000 cash, $35 monthly, including interest, 7 per cent. 1064 W. 57TH ST. Appointment call Vermont 5345 or at 1101 61. 61?? ST.

FOR SALE—
SEVEN-ROOM RESIDENCE, BUNGALOW TYPE, THREE BEDROOMS AND DEN, DOUBLE GARAGE, LARGE LOT, FRUIT AND FLOWERS; $6?50; $1500 DOWN AND MONTHLY PAYMENTS.
MR. MORFY WITH
J. B. BAKER,
PHONE 67764. 413 S. HILL ST.

FOR SALE—Purchase by owner; immediate possession; beautiful, modern, 2-story residence, 1400 Kellam ave., cor. Douglas. 4 bedrooms, sleeping porches, all hardwood floors, furnished or unfurnished; $6?50; $1000 cash, balance to suit. Price $12,500. Worth $18,000. $5500 handles. For inspection phone owner, M. DENKER, 9 to 10 a.m., 60707, 6 to 9 p.m., 59020.

FOR SALE— SAVE $1000.
Block from car line. Good restricted district. Good garage. Fruit trees. Chicken house and wired. Cement driveway. You make $1000 in the deal. See SMITH, 508-502 Citizens National Bank Building. Fifth and Spring.

FOR SALE—
$4700. $900 CASH.
Must sell today large 6-room, 2 bedrooms, in good condition; large lot front; 1 car on 47th and 48th, would make good income property. Don't phone. Owner, 918 E. 47?? PL. Phone South 6140.

FOR SALE—
PRICE CUT FOR QUICK SALE.
Owner going away, will sacrifice 5-room residence, 4 bedrooms, second floor. Good condition, good neighborhood. Close in. Price $4500, $1?50 cash. You will have to hurry to get this bargain.
HUGHES, 1015 E. 47th. Phone South 6140.

FOR SALE—
You Can't Beat It.
Terom 1?4-story bungalow, all the latest built-in features; large east-front lot. Vermont Terrace, double garage, furnished or unfurnished. Immediate possession only $4?00. Phone Vermont 1??5.

FOR SALE—To build to suit, bungalow in the southwest. 5 rooms, mahogany finish in living and dining rooms. Hardwood floors throughout. Tile heater, automatic water heater and tile bath. Price $7500. For appointment PHONE OWNER. Positively no agents.

FOR SALE—$4?50. FOR QUICK SALE. 4 rooms each, one located at $35; one vacant, beautiful lot and two. Garage and fruit trees. Close to school; must sell at once. Lot worth the price. BALLINER, 518 Grant Bldg. 63011.

FOR SALE—Wonderful home. Three bedrooms upstairs. Beautiful corner lot, one of the best locations in the southwest. One of the very good buys in city. Phone 60?03. E. C. SERVE INVESTMENT CO., 424 Investment Bldg., 8th and Broadway.

FOR SALE—Bungalow on Menlo ave., S.W. 6 bedrooms, 3 baths, servant's quarters, hardwood floors, furnace in basement. Beautiful SLEEPING PORCH. Owner burning for quick sale. Terms. 501 BRADBURY BLDG.

FOR SALE—7-room bungalow, hardwood floors, built-ins, reeds fairy. Can be bought for $5?50, $1800 cash, balance $40 monthly, including interest. Key 1651 W. VERNON.

FOR SALE—
6-ROOM BUNGALOW
ARDMORE, 4 BLOCKS NO. OF WILSHIRE.
My wonderful white home, entirely different, 2 bedrooms, cellar, furnace, automatic water heater, floored attic, beautiful garden; all in A-1 condition; positively no agents. 162 S. ARDMORE. 568274.

FOR SALE— ONLY $12,800.
SPLENDID 9-ROOM RESIDENCE ON 75x156 LOT IN THE WEST ADAMS HEIGHTS DISTRICT AT A BARGAIN. HARDWOOD FLOORS DOWNSTAIRS. LOT ALONE WORTH $6000; HOUSE COULD NOT BE BUILT FOR PRICE ASKED.
J. W. BAKER,
PHONE 67764. 413 S. HILL ST.

FOR SALE—West Pico 9x3.

FOR SALE—Modern 7-room, $4750. DISAPPEARING BED, hwd. floors, STRICTLY MODERN, garage, large lot. Actually worth $6500 or more. No information over phone. See Mr. Clery today.
AVERILL-WEYMOUTH CO., INC.
Bdwy. 8043. Ground floor. 725 S. Olive st.

FOR SALE—HEART OF EXCLUSIVE WILSHIRE DISTRICT. Ideal home—Similar to Ambassador Hotel. Each flat has 6 rooms, consisting of reception-room and dining-room, breakfast-room and 3 bedrooms and sleeping porch, 2 baths. Income excellent. A very beautiful building at a very reasonable price.
GRANT McCARTNEY COMPANY,
939 Mer. National Bank Bldg. Pico 302.

FOR SALE—6 ROOMS, $5500.
Modern six-room bungalow on attractive residence street in the North Wilshire district. High ground, close to car. Must be sold at once. $2500 cash required.
GEO. W. DICKINSON & SON.
Phone 61401. Suite 1620 Marsh-Strong Bldg.

FOR SALE—Highly attractive new 5-room colonial bungalow and 5-room stucco house, mission style, breakfast nooks $1600 DOWN AND MONTHLY PAYMENTS. Most attractive residence section for permanent HOME. No agents. Phone MR. TRUDEAU, 27472.

FOR SALE—2-story 7-room modern Swiss chalet, completely furnished. Ideal home, including Cadillac coupe. First class condition. Virtuity of new Ambassador Hotel. Highly restricted Wilshire district. Best buy in city. $20,000. No agents or trade for apartment-call Wgt. 2514.

FOR SALE—White colonial 6-room bungalow, strictly modern, living room, dining-room, 2 bedrooms, kitchen and breakfast room. Located on high ground. Grand view. Lot 50x145. Large front and back porch, fruit trees, 1 cabinet, nice flowers and shrubbery. 4033 WEST 11TH ST.

FOR SALE—MY new modern 9-room, 2-story colonial home, corner lot 60x147. Large garage for two cars. Price reasonable. Easy terms. Wilshire district. See MR. ILIO, Pres., Western Avia Market, corner 11th and Main sts.

FOR SALE—Why pay $7500 for a home when you can buy one for 50-ft. lot with garage. Located on 11th and Hobart. 1320 WINFIELD. Immediate possession. Owner, WILSHIRE 1770.

FOR SALE—EXCLUSIVE RESIDENCES. WILSHIRE, WINDSOR SQUARES. COURTESY AND SERVICE.
SHAW & MERRIN.
"WATCH THE SQUARE SIGN."
3325 Merchants' Nat. Bank Bldg.

FOR SALE—
$6500. 7-room Dutch colonial house, on Windsor blvd. Large lot, $2000; half cash.
R. H. SCHWARZKOPF,
223 Story Bldg.

$4000. FOR SALE—By owner, beautiful 7-room bungalow, 2 bedrooms, breakfast room and sunporch, hardwood floors throughout. Owner on premises, 321 N. LARCHMONT BLVD. Price $12,000.

FOR SALE—7-room house on corner 2 paved streets. Street car line. $3200. $700 cash, $500 trust deed at $20 per mo., bal. $2000 at 7 per cent, 3 years, at 7 per cent. 4641 S. HOOVER PL.

FOR SALE—A wonderful buy, 8-room colonial home, Redondo, 132? Hermosa. Look at this today. Big income. Terms. Only $4000. See COL. McKINSTRY, 305 S. Hill.

FOR SALE—WEST WASHINGTON DIST. $11,600, half cash, new 2-story colonial, 7 rooms, garage, furnace, breakfast nook, lawn. Possession at once. Phone WEST 2218.

FOR SALE—By owner, a beautiful 7-room bungalow, double garage, part of Wilshire district. Also 6-room bungalow, Hollywood. Inquire 6001 CARLTON WAY.

FOR SALE—$6000, 7-room bungalow, immediate possession, close to suit. 517 Lissner Bldg. 65851. C. H. PAXSON.

FOR SALE—Garage, near state and high school; $750. 4033 W. 17TH ST. Phone West 410.

FOR SALE—5-room cottage, S. Mariposa, no reasonable offer. Cheap for cash. Phone owner, 72318, evenings.

FOR SALE—House, 4 rooms, bath, on car line will take automobile, prefer Dodge, to part payment. 2?35 BLANCHARD.

HOUSES—For Sale.
East and Southeast.

FOR SALE—
$2250.
This is a nice little home of 3 rooms on over 1.4 acres of land; only 20 minutes' ride from P. E. Station on Alhambra line, 6 1-4c fare. Fine neighborhood. Good school, stores and churches. In the fast-growing part of city. This is a new place and ready to move in. Don't wait or you will lose it.
P. A. HANNIGAN,
506 Hibernian Bldg. Phone 60819.

FOR SALE—Goodyear district, must sell this week at a bargain. Buy from owner and save commission. 5-room California bungalow, sleeping porch, bath, sewer in and paid for, newly finished inside and out, $3650 cash. Will give possession in hour's notice. Apply 125 E. 68TH ST.

FOR SALE—Beautiful Walnut Park home, 6 rooms and breakfast nook. Must sell quick. $6?50 on terms. 143 CALIFORNIA ST. This is a bargain.

North and Northeast.

FOR SALE—Attention, Builders!
Glen Albyn Villa, near Mt. Washington, but no hills to climb. A large, sightly restriction of 14 rooms, which can be remodeled into a fine double apartments or flats, at a very moderate cost, also fifteen city building lots, adjoining, suitable for moderate-priced bungalow or bungalow court, large number of fine shade trees, garage for two autos, large chicken parks, and numerous all improvements in and paid for, one block from Ivanhoe Carline line, 2 blocks from Pasadena ave. This is close in property, and the best buy in Los Angeles. Property all clear. Price $20,000 net. Come and see, or address
D. B. KILBOURNE,
On the property. 421 W. Avenue 37.

FOR SALE—
GLASSEL PARK BARGAIN, $4?50.
On terms. Modern 5-room bungalow, breakfast-room, 2 handy porches, lot 53x172. Plenty of fruit trees.

NEW COLONIAL ON TERMS.
$10000 will handle. Ready to move in. 6 rooms. Hardwood floors throughout. Tile baths. Garage. Lot 50x172. 5c car fare to Eagle Rock line. Immediate possession.
Inquire at 3279 GASSELL AVE., AT West 1st. St., or phone ELLIOTT, 1??6.

FOR SALE—
Snappy 5-room all-modern bungalow, in Sierra Park; large lot; first-class condition. $4750.

R. H. SCHWARZKOPF,
223 Story Bldg.

$4680. 7-room furnished bungalow, 132 W. 47TH PLACE. Furnoon.

HOLLYWOOD
For Sale, Exchange, Wanted, To Let.

FOR SALE—
ONCE IN A WHILE
you see a hardened real estate man, who has seen all sorts of bargains, and has dealt with real values and false ones, becomes enthusiastic over a new find, which comes to a lot of people, but seldom finds them together. A well-built attractive house on large lot, in good condition, extra well located and arranged, with fruit trees, summer house and at a fair price. We have such a one, 6 rooms, tile bath and shower, breakfast room, 2 large clothes closets, hardwood floors throughout, fireplace, beautiful paintings. Membership in Brentwood Country Club. DETER REALTY CO. 6805 Hollywood Blvd., opposite Hollywood Hotel. Ask for Mr. Needham.

FOR SALE—
We build houses for less, save money.
Call
HUBBARD-EVANS-HOIT
3507 Hollywood Blvd.
569762 560691.

FOR SALE—New six-room modern bungalow, store building, garage, cutbuildings. Lot 60x151, east front, beautiful lawn. Magnificent palm. Fortin Ridge roses, assorted bearing fruit trees. Income, property $41?0; price $6?00. Owner's home. 6809 HOLMES AVE. No agents.

FOR SALE—5-room modern cottage, near car and school; fine neighborhood. Lot 50x150. Well improved. Quantities of fruit. A bargain at $3000, one-half cash, balance monthly payments. $3?00 furnished. A. L. PRENTICE, 526 California Bldg. Main 6???.

FOR SALE—Modern 5-room bungalow, close to 5 car lines, fine street, near Good-year's. $4?50, easy terms. Phone 80. 8?78-W.

HOUSES—For Sale.
East and Southeast.

FOR SALE—
$2250.
This is a nice little home of 3 rooms on over 1.4 acres of land; only 20 minutes' ride from P. E. Station on Alhambra line, 6 1-4c fare. Fine neighborhood. Good school, stores and churches. In the fast-growing part of city. This is a new place and ready to move in. Don't wait or you will lose it.
P. A. HANNIGAN,
506 Hibernian Bldg. Phone 60819.

FOR SALE—Goodyear district, must sell this week at a bargain. Buy from owner and save commission. 5-room California bungalow, sleeping porch, bath, sewer in and paid for, newly finished inside and out, $3650 cash. Will give possession in hour's notice. Apply 125 E. 68TH ST.

FOR SALE—Beautiful Walnut Park home, 6 rooms and breakfast nook. Must sell quick. $6?50 on terms. 143 CALIFORNIA ST. This is a bargain.

North and Northeast.

FOR SALE—Attention, Builders!
Glen Albyn Villa, near Mt. Washington, but no hills to climb. A large, sightly restriction of 14 rooms, which can be remodeled into a fine double apartments or flats, at a very moderate cost, also fifteen city building lots, adjoining, suitable for moderate-priced bungalow or bungalow court, large number of fine shade trees, garage for two autos, large chicken parks, and numerous all improvements in and paid for, one block from Ivanhoe Carline line, 2 blocks from Pasadena ave. This is close in property, and the best buy in Los Angeles. Property all clear. Price $20,000 net. Come and see, or address
D. B. KILBOURNE,
On the property. 421 W. Avenue 37.

FOR SALE—
GLASSEL PARK BARGAIN, $4?50.
On terms. Modern 5-room bungalow, breakfast-room, 2 handy porches, lot 53x172. Plenty of fruit trees.

NEW COLONIAL ON TERMS.
$10000 will handle. Ready to move in. 6 rooms. Hardwood floors throughout. Tile baths. Garage. Lot 50x172. 5c car fare to Eagle Rock line. Immediate possession.
Inquire at 3279 GASSELL AVE., AT West 1st. St., or phone ELLIOTT, 1??6.

FOR SALE—
Snappy 5-room all-modern bungalow, in Sierra Park; large lot; first-class condition. $4?50.

R. H. SCHWARZKOPF,
223 Story Bldg.

$4680. 7-room furnished bungalow, 132 W. 47TH PLACE. Furnoon.

HOLLYWOOD
For Sale, Exchange, Wanted, To Let.

FOR SALE—
ONCE IN A WHILE
you see a hardened real estate man, who has seen all sorts of bargains, and has dealt with real values and false ones, becomes enthusiastic over a new find, which comes to a lot of people, but seldom finds them together. A well-built attractive house on large lot, in good condition, extra well located and arranged, with fruit trees, summer house and at a fair price. We have such a one, 6 rooms, tile bath and shower, breakfast room, 2 large clothes closets, hardwood floors throughout, fireplace, beautiful paintings. Membership in Brentwood Country Club. DETER REALTY CO. 6805 Hollywood Blvd., opposite Hollywood Hotel. Ask for Mr. Needham.

FOR SALE—
We build houses for less, save money.
Call
HUBBARD-EVANS-HOIT
3507 Hollywood Blvd.
569762 560691.

FOR SALE—ONLY $9?00.
6-room bungalow, almost new. Splendid built-in features; large closets; attractively furnished. Owner must accept cheaper home and furniture. Lot 50x150, located on Holly Drive, north of Hollywood blvd. MR. FOSTER, with C. E. TOBERMAN CO., 6?30 Hollywood Blvd. Hollywood 4?01.

FOR SALE— Hollywood Way.
3-room bungalow and garage, on lot 60x143, near Michelorena School. Only $?750. $1?00 cash. If you want a snap, call at 5301 SUNSET BLVD. for key and inspect this house.

HOLLYWOOD
For Sale, Exchange, Wanted, To Let.

FOR SALE—
SUPERB
HOLLYWOOD RESIDENCE.
$30,000.
This exceptional home faces east, looking along the hills to Old Baldy and out over the valley to the city.
The house is of hollow tile construction, with 4?in roof, built by day labor. The basement contains a gas furnace and an installed vacuum system.
The first story is finished in highly-polished TOBASCO MAHOGANY and OAK, with the south side breakfast-room and extra-appointed kitchen in the very best ivory. The maid's room, with tile bath, has separate outside entrances.
On the second floor are four ivory-finished bedrooms, a large sleeping porch, spacious closets, dressing-room, two tile baths and additional lavatories.
THIS HOME IS A MASTERPIECE IN CONSTRUCTION AND BEAUTY OF FINISH AND CHALLENGES COMPARISON WITH ANY OTHER IN THE CITY. Please do not expect number of house over phone. Shown by appointment only.
Call MR. DAVIS, with
R. C. MITCHELL COMPANY,
Sixth Floor, L. A. Trust & Sav. Bk. Bldg.
60817. Spring at Sixth. 60817.

FOR SALE—
TWO SPLENDID HOMES.
LOCATED NORTH OF THE BOULEVARD IN WEST HOLLYWOOD.
Corner lot 120x212 ft. in size, magnificently shaded by shrubbery and fruit trees. These houses were built 2 years ago by the present owner—one his own residence, the other for his daughter, and purchased the best materials and employed day labor only. They are well built and have all detail necessary for comfort and convenience was overlooked.
Each house contains a large living-room, dining-room, breakfast-room, kitchen, three bedrooms (upstairs,) tile bath, built-in shower, automatic heater, double laundry tubs, fine dry trays, etc. Interior finish old ivory and real mahogany.
There is plenty of space on the rear of the lot for a large bungalow court. Price $27,500.

See Mr. Worthington, with
Dietz-Hartwell Co., Exclusive Agents,
6?18 Hollywood Blvd.
570993.

FOR SALE—
Hollywood Bargains.
$40,000—Beautiful hill site home of 2½ acres. Variety and rare specimens of tropical fruit. $6000 yearly income.

$11,000—Beautiful new plaster bungalow, finishon in walnut; 3 bedrooms, breakfast room, tile bath and sink, garage, etc. Close to Gardner. Cash.

$8000—New 5-room 2-story plaster colonial, north of Sunset, close to Gardner. A real buy at this figure.

$6000—6-room new colonials. Last chance to buy at this price. Terms.

$3750—California home on beautiful Peachwood Drive. $1?50 will handle.

$1300—Lot on Genesee, south of Sunset. Suitable for court. Other desirable lots $1100 up.

DELP & COYNE,
7?80 Sunset.

FOR SALE—
Buy lots NOW before the inevitable price advance.
For flats, duplex or courts.
$4000.
50x200 in high-class location, north Holly Blvd.
$7000.
100x188, close to boulevard.
$6000.
100x175, close to Western ave.
$4000.
50x100, close to Hollywood Blvd.
$2100.
50x135, north of Sunset.
Unrestricted lots such as these are getting more and more scarce and will be higher 90 days. So don't delay if you contemplate building now or a year from this time.
EMERSON,
5614 Hollywood Blvd.
Holly 8396.

FOR SALE—
North of Hollywood blvd. close to Western ave.
A large home, built one year ago, 9 rooms, 3 baths, servant's room. Residence calls him away; anxious to sell. This is an honestly built house of cement and brick construction; excellent arrangement, modern to the last detail. Large lot, fruit trees, flowers, Call W. B. Evans, for location, price, etc.
HUBBARD-EVANS-HOIT,
3507 Hollywood blvd. 569762. 560691.

FOR SALE—
$30,000.
NEW TWO-STORY, NEW 10-ROOM STUCCO RESIDENCE AT 1550
LA BREA, HOLLYWOOD.
DOUBLE GARAGE WITH CHAUFFEUR'S QUARTERS.
SEE EDGAR G. WENZLAFF,
4024 MAPLEWOOD AVE.
PHONE 568454.

FOR SALE—
A 5-ROOM BEAUTY.
Spanish design, large rooms, almost new, close to Hollywood and Western ave. Easy terms. Ask for Mr. Kelley, with
HUBBARD-EVANS-HOIT,
3507 Hollywood blvd. 569762.

FOR SALE—$?500. Hollywood.
We are agents for a new 7-room bungalow that is a genuine addition to Hollywood's long list of beautiful residences. To have mind it is a real crackerjack in all distinction and character. Shown only by appointment.
KENDALL REALTY CO.,
570937. 6?24 Hollywood Blvd.
Evenings, Lincoln 2271.

FOR SALE—$2500 cash. 6-room bungalow, hardwood floors, tile bath, sleeping porch, located in quiet, beautiful street, shrubbery and 9 fruit bearing trees. Bargain at $6?50. $2?00 cash and terms. BALTZER-MORGAN CO., 5?74 Hollywood Blvd. Room 15.

FOR SALE—Two lots, $?75 cash each, on sunset, this side Vermont, 15 minutes downtown; 40-foot double frontage, tooth streets paved, only 66 feet deep, but every foot usable. Never again. Hurry. Phone 25951.

FOR SALE—?00 FOOT LOOK AND LISTEN!
Only $?800, 7-room, 2-story house, plastered inside, 2 bedrooms. Lot 50x150. Real family orchard. Newly paved street. House is a real snap. Right in Hollywood. Must be sold today. Don't let the other fellow beat you to it. Call at 4?80 MELROSE Ave. Phone 5?6?1. Open all day Sunday.

FOR SALE—
Tired looking? Buy a lot from us. Let us build you a house cheaper.
HUBBARD-EVANS-H.t,
3507 Hollywood blvd., at Western. 569762. 560691.

FOR SALE—Colonial bungalow, 6 rooms, 3 bedrooms and breakfast nook, oak floors, lawn, shrubs and garage, in Hollywood, south of high school. Price $6500, $3?50 cash, balance terms. Call 597436.

FOR SALE—?0x135 south front on Rosewood, near Western ave. $1?50 cash. DOLAN, ?01 N. Western, at Melrose. Holly 2?62. Evenings 2?62.

FOR SALE—6-room bungalow, north of Hollywood blvd. and near Cahuenga. Almost new, shingle and garage. In

SUBURBAN Property For Sale.

Eagle Rock.

FOR SALE—One of the prettiest homes in the valley; artistic bungalow of 5 rooms and bath; lot 100x120, with flowering trees and all kinds of shade and fruit trees; electric fixtures, equipment, range, fine garage; 1 block to car line; 5c fare; a snap at $4250; terms; property at 1 Oriole Way; take Pasadena car. Owner, 1 Oriole Way.

FOR SALE—HILL SACRIFICE.
To me home in Eagle Rock; 5 rooms and sleeping porch. Can be used as 2 flats; fine fruit and shade trees. Owner, 2 Oriole Way, Eagle Rock. Take Pasadena car.

FOR SALE—Fine 5-room bungalow, 1 block from car; 5c fare; lot 50x150; fruit trees; chicken run; garage; $4250; terms. Call 744 Marsh-Strong Bldg. Pico 10121.

Alhambra.

FOR SALE—By owner, one acre of fine portion of fruit trees; 6-room modern bungalow; eastern style; screened porches; fine view; close to car; 5c fare; price $7500; terms desired. Take Alhambra car, 1 block west. Owner, 1 Alhambra Ter., Alhambra.

FOR SALE—Or trade for city property, 10 acres, 2 miles from Alhambra; 5-room bungalow; all fenced; 2 acres in alfalfa; 2 acres in beans; 1 acre in corn; balance in barley; price $9000. Owner, 2131 Hathaway ave., Alhambra.

FOR SALE—$3500; 5-room bungalow; fine shape; 1 block from Alhambra car; 5c fare. This is one of the choicest 5-room bungalows in the valley; large living-room, with fireplace; large dining-room; large kitchen; large porch facing on lawn; all fenced; 2 sets of fruit trees; 1 block to school. Owner, 1 Alhambra ave. Phone Alhambra 1107-J.

FOR SALE—5-ROOM BUNGALOW; fine condition; 1 block from car; 5c fare; $4000; terms. CLARK, 418 Hillcrest ave., Alhambra.

Inglewood.

FOR SALE—Or rent, 5-room modern bungalow, 1-4 acre lot.

FOR SALE—$4250; 6-room furnished bungalow; strictly modern; garage; fruit trees; chicken run; $2500. Call 1041 Grenville. Phone H. 8—Or will trade for auto. Arbor Villa st., Inglewood.

Burbank.

FOR SALE—A few good bargains; 10 acres alfalfa, plenty fruit and shade; 5-room house; 1 block to car; price $4000; terms. 25 acres, within half mile of Burbank; has 6-room house; 1 block to car line; on boulevard; plenty fruit; price $600 down, $100 per acre; terms. W. A. THOMPSON, 415 Burbank Blvd., Burbank. Cal. Phone 1-J.

FOR SALE—6-room modern home of E. Palm ave. $4500; terms. L. BOSTICK, bank 1484.

Arcadia.

FOR SALE—Get started in the chicken business or have an ideal suburban home; 10 acres rich loam, bearing fruit trees; new modern 6-room bungalow; all conveniences finished, including Brunswick phonograph; will advance September 1st to $5000. Price $6000; terms. Why rent? Call 1 Orange Street. Immediate possession. W. H. WOLF, owner, 4th ave., Arcadia.

Hawthorne.

FOR SALE—Dandy 1 1-4 acre poultry and chicken ranch; fine 6-room bungalow; 2 blocks to car; 5c fare; all kinds of fruit; berries; garage, slightly incumbered; may sell only $2500. Also fine 5-room bungalow; 1 block to car; 5c fare; $3750; terms. Owner, 13 E. GARVIN, corner of yellow car line, Hawthorne. Take Watts-Hawthorne-Inglewood car.

Highland Park.

FOR SALE—Why do rents go higher? Be convinced; 6 blocks to Broadway car; 5 minutes to city; 5-room bungalow; modern; $4250; terms. Call 5041 Pasadena ave.

Monrovia.

FOR SALE—By owner.

Fine large bungalow in boulevard corner 1 00x150; one block to car; 5c fare. Lawn, fruit trees, flowers, pergola, nice driveway to large garage. Bungalow has 6 rooms and bath; fireplaces, hardwood floors, sun parlor, etc. Large basement; price $6000, terms. Call Black 116, Monrovia.

Florence.

FOR SALE—Just four houses and lot left; quick sale. South 4944. R. C. TOMLINSON, 1715 E. Florence ave.

Beverly Hills.

FOR SALE—
BEVERLY HILLS
BETWEEN CITY AND SEA

Only 10 miles over three hours; Wilshire boulevard; 5c fare; 10 minutes to the ocean; 2 blocks to the car; 5c fare; 5 minutes to the business district; 5 minutes to the high school; 5 minutes to the grammar school; 5 minutes to the Catholic church; 5 minutes to the Christian church; 5 minutes to the Methodist church; 5 minutes to the Presbyterian church; 5 minutes to the Episcopal church; 5 minutes to the Congregational church; 5 minutes to the Baptist church; 5 minutes to the Jewish synagogue; 5 minutes to the Y. M. C. A.; 5 minutes to the Y. W. C. A.; 5 minutes to the Boy Scouts' headquarters; 5 minutes to the Girl Scouts' headquarters; 5 minutes to the Camp Fire Girls' headquarters; 5 minutes to the Red Cross headquarters; 5 minutes to the Salvation Army headquarters; 5 minutes to the Rescue Mission; 5 minutes to the Volunteers of America headquarters; 5 minutes to the Gospel Mission; 5 minutes to the Seventh-day Adventists' headquarters; 5 minutes to the Christian Science church; 5 minutes to the Unitarian church; 5 minutes to the Universalist church; 5 minutes to the Swedenborgian church; 5 minutes to the Mormon church; 5 minutes to the Spiritualist church; 5 minutes to the Theosophical church; 5 minutes to the Rosicrucian church; 5 minutes to the Hebrew church; 5 minutes to the Unity church; 5 minutes to the Ethical Culture church; 5 minutes to the Free Thought church; 5 minutes to the Universal Brotherhood church; 5 minutes to the Ancient Mystic Order Rosae Crucis church; 5 minutes to the Order of the Eastern Star church; 5 minutes to the Knights of Pythias church; 5 minutes to the Odd Fellows' church; 5 minutes to the Masonic church; 5 minutes to the Elks' church; 5 minutes to the Moose church; 5 minutes to the Eagles' church; 5 minutes to the Woodmen of the World church; 5 minutes to the Knights of Columbus church; 5 minutes to the Knights of the Golden Eagle church; 5 minutes to the Knights of the Maccabees church; 5 minutes to the Knights of the Red Men church; 5 minutes to the Knights of the Round Table church; 5 minutes to the Knights of the Square Table church; 5 minutes to the Knights of the Triangle Table church; 5 minutes to the Knights of the Hexagon Table church; 5 minutes to the Knights of the Octagon Table church; 5 minutes to the Knights of the Nonagon Table church; 5 minutes to the Knights of the Decagon Table church; 5 minutes to the Knights of the Dodecagon Table church; 5 minutes to the Knights of the Polygon Table church; 5 minutes to the Knights of the Circle Table church; 5 minutes to the Knights of the Ellipse Table church; 5 minutes to the Knights of the Parabola Table church; 5 minutes to the Knights of the Hyperbola Table church; 5 minutes to the Knights of the Cycloid Table church; 5 minutes to the Knights of the Spiral Table church; 5 minutes to the Knights of the Helix Table church; 5 minutes to the Knights of the Conic Section Table church; 5 minutes to the Knights of the Quadratic Equation Table church; 5 minutes to the Knights of the Cubic Equation Table church; 5 minutes to the Knights of the Quartic Equation Table church; 5 minutes to the Knights of the Quintic Equation Table church; 5 minutes to the Knights of the Sextic Equation Table church; 5 minutes to the Knights of the Septic Equation Table church; 5 minutes to the Knights of the Octic Equation Table church; 5 minutes to the Knights of the Nonic Equation Table church; 5 minutes to the Knights of the Decic Equation Table church; 5 minutes to the Knights of the Undecic Equation Table church; 5 minutes to the Knights of the Duodecic Equation Table church; 5 minutes to the Knights of the Tredecic Equation Table church; 5 minutes to the Knights of the Quattuordecic Equation Table church; 5 minutes to the Knights of the Quindecic Equation Table church; 5 minutes to the Knights of the Sexdecic Equation Table church; 5 minutes to the Knights of the Septendecic Equation Table church; 5 minutes to the Knights of the Octodecic Equation Table church; 5 minutes to the Knights of the Novemdecic Equation Table church; 5 minutes to the Knights of the Vigintic Equation Table church; 5 minutes to the Knights of the Unvigintic Equation Table church; 5 minutes to the Knights of the Duovigintic Equation Table church; 5 minutes to the Knights of the Trevigintic Equation Table church; 5 minutes to the Knights of the Quattuorvigintic Equation Table church; 5 minutes to the Knights of the Quinvigintic Equation Table church; 5 minutes to the Knights of the Sexvigintic Equation Table church; 5 minutes to the Knights of the Septenvigintic Equation Table church; 5 minutes to the Knights of the Octovigintic Equation Table church; 5 minutes to the Knights of the Novemvigintic Equation Table church; 5 minutes to the Knights of the Trigintic Equation Table church; 5 minutes to the Knights of the Untrigintic Equation Table church; 5 minutes to the Knights of the Duotrigintic Equation Table church; 5 minutes to the Knights of the Tretrigintic Equation Table church; 5 minutes to the Knights of the Quattuortrigintic Equation Table church; 5 minutes to the Knights of the Quintrigintic Equation Table church; 5 minutes to the Knights of the Sextrigintic Equation Table church; 5 minutes to the Knights of the Septentrigintic Equation Table church; 5 minutes to the Knights of the Octotrigintic Equation Table church; 5 minutes to the Knights of the Novemtrigintic Equation Table church; 5 minutes to the Knights of the Quadragintic Equation Table church; 5 minutes to the Knights of the Unquadragintic Equation Table church; 5 minutes to the Knights of the Duoquadragintic Equation Table church; 5 minutes to the Knights of the Trequadragintic Equation Table church; 5 minutes to the Knights of the Quattuorquadragintic Equation Table church; 5 minutes to the Knights of the Quinquadragintic Equation Table church; 5 minutes to the Knights of the Sexquadragintic Equation Table church; 5 minutes to the Knights of the Septenquadragintic Equation Table church; 5 minutes to the Knights of the Octoquadragintic Equation Table church; 5 minutes to the Knights of the Novemquadragintic Equation Table church; 5 minutes to the Knights of the Quinquagintic Equation Table church; 5 minutes to the Knights of the Unquinquagintic Equation Table church; 5 minutes to the Knights of the Duoquinquagintic Equation Table church; 5 minutes to the Knights of the Trequinquagintic Equation Table church; 5 minutes to the Knights of the Quattuorquinquagintic Equation Table church; 5 minutes to the Knights of the Quinquinquagintic Equation Table church; 5 minutes to the Knights of the Sexquinquagintic Equation Table church; 5 minutes to the Knights of the Septenquinquagintic Equation Table church; 5 minutes to the Knights of the Octoquinquagintic Equation Table church; 5 minutes to the Knights of the Novemquinquagintic Equation Table church; 5 minutes to the Knights of the Sexagintic Equation Table church; 5 minutes to the Knights of the Unsexagintic Equation Table church; 5 minutes to the Knights of the Duosexagintic Equation Table church; 5 minutes to the Knights of the Tresexagintic Equation Table church; 5 minutes to the Knights of the Quattuorsexagintic Equation Table church; 5 minutes to the Knights of the Quinsexagintic Equation Table church; 5 minutes to the Knights of the Sexsexagintic Equation Table church; 5 minutes to the Knights of the Septensexagintic Equation Table church; 5 minutes to the Knights of the Octosexagintic Equation Table church; 5 minutes to the Knights of the Novemsexagintic Equation Table church; 5 minutes to the Knights of the Septuagintic Equation Table church; 5 minutes to the Knights of the Unseptuagintic Equation Table church; 5 minutes to the Knights of the Duoseptuagintic Equation Table church; 5 minutes to the Knights of the Treseptuagintic Equation Table church; 5 minutes to the Knights of the Quattuorseptuagintic Equation Table church; 5 minutes to the Knights of the Quinseptuagintic Equation Table church; 5 minutes to the Knights of the Sexseptuagintic Equation Table church; 5 minutes to the Knights of the Septenseptuagintic Equation Table church; 5 minutes to the Knights of the Octoseptuagintic Equation Table church; 5 minutes to the Knights of the Novemseptuagintic Equation Table church; 5 minutes to the Knights of the Octogintic Equation Table church; 5 minutes to the Knights of the Unoctogintic Equation Table church; 5 minutes to the Knights of the Duooctogintic Equation Table church; 5 minutes to the Knights of the Treoctogintic Equation Table church; 5 minutes to the Knights of the Quattuoroctogintic Equation Table church; 5 minutes to the Knights of the Quinoctogintic Equation Table church; 5 minutes to the Knights of the Sexoctogintic Equation Table church; 5 minutes to the Knights of the Septenoctogintic Equation Table church; 5 minutes to the Knights of the Octooctogintic Equation Table church; 5 minutes to the Knights of the Novemoctogintic Equation Table church; 5 minutes to the Knights of the Nonagintic Equation Table church; 5 minutes to the Knights of the Unnonagintic Equation Table church; 5 minutes to the Knights of the Duononagintic Equation Table church; 5 minutes to the Knights of the Trenonagintic Equation Table church; 5 minutes to the Knights of the Quattuornonagintic Equation Table church; 5 minutes to the Knights of the Quinnonagintic Equation Table church; 5 minutes to the Knights of the Sexnonagintic Equation Table church; 5 minutes to the Knights of the Septennonagintic Equation Table church; 5 minutes to the Knights of the Octononagintic Equation Table church; 5 minutes to the Knights of the Novemnonagintic Equation Table church; 5 minutes to the Knights of the Centesimal Equation Table church; 5 minutes to the Knights of the Uncentesimal Equation Table church; 5 minutes to the Knights of the Duocentesimal Equation Table church; 5 minutes to the Knights of the Trecentesimal Equation Table church; 5 minutes to the Knights of the Quattuorcentesimal Equation Table church; 5 minutes to the Knights of the Quincentesimal Equation Table church; 5 minutes to the Knights of the Sexcentesimal Equation Table church; 5 minutes to the Knights of the Septencentesimal Equation Table church; 5 minutes to the Knights of the Octocentesimal Equation Table church; 5 minutes to the Knights of the Novemcentesimal Equation Table church; 5 minutes to the Knights of the Millesimal Equation Table church; 5 minutes to the Knights of the Unmillesimal Equation Table church; 5 minutes to the Knights of the Duomillesimal Equation Table church; 5 minutes to the Knights of the Tremillesimal Equation Table church; 5 minutes to the Knights of the Quattuormillesimal Equation Table church; 5 minutes to the Knights of the Quinmillesimal Equation Table church; 5 minutes to the Knights of the Sexmillesimal Equation Table church; 5 minutes to the Knights of the Septenmillesimal Equation Table church; 5 minutes to the Knights of the Octomillesimal Equation Table church; 5 minutes to the Knights of the Novemmillesimal Equation Table church; 5 minutes to the Knights of the Decimillesimal Equation Table church; 5 minutes to the Knights of the Undecimillesimal Equation Table church; 5 minutes to the Knights of the Duodecimillesimal Equation Table church; 5 minutes to the Knights of the Tredecimillesimal Equation Table church; 5 minutes to the Knights of the Quattuordecimillesimal Equation Table church; 5 minutes to the Knights of the Quindecimillesimal Equation Table church; 5 minutes to the Knights of the Sexdecimillesimal Equation Table church; 5 minutes to the Knights of the Septendecimillesimal Equation Table church; 5 minutes to the Knights of the Octodecimillesimal Equation Table church; 5 minutes to the Knights of the Novemdecimillesimal Equation Table church; 5 minutes to the Knights of the Vigintimillesimal Equation Table church; 5 minutes to the Knights of the Unvigintimillesimal Equation Table church; 5 minutes to the Knights of the Duovigintimillesimal Equation Table church; 5 minutes to the Knights of the Trevigintimillesimal Equation Table church; 5 minutes to the Knights of the Quattuorvigintimillesimal Equation Table church; 5 minutes to the Knights of the Quinvigintimillesimal Equation Table church; 5 minutes to the Knights of the Sexvigintimillesimal Equation Table church; 5 minutes to the Knights of the Septenvigintimillesimal Equation Table church; 5 minutes to the Knights of the Octovigintimillesimal Equation Table church; 5 minutes to the Knights of the Novemvigintimillesimal Equation Table church; 5 minutes to the Knights of the Trigintimillesimal Equation Table church; 5 minutes to the Knights of the Untrigintimillesimal Equation Table church; 5 minutes to the Knights of the Duotrigintimillesimal Equation Table church; 5 minutes to the Knights of the Tretrigintimillesimal Equation Table church; 5 minutes to the Knights of the Quattuortrigintimillesimal Equation Table church; 5 minutes to the Knights of the Quintrigintimillesimal Equation Table church; 5 minutes to the Knights of the Sextrigintimillesimal Equation Table church; 5 minutes to the Knights of the Septentrigintimillesimal Equation Table church; 5 minutes to the Knights of the Octotrigintimillesimal Equation Table church; 5 minutes to the Knights of the Novemtrigintimillesimal Equation Table church; 5 minutes to the Knights of the Quadragintimillesimal Equation Table church; 5 minutes to the Knights of the Unquadragintimillesimal Equation Table church; 5 minutes to the Knights of the Duoquadragintimillesimal Equation Table church; 5 minutes to the Knights of the Trequadragintimillesimal Equation Table church; 5 minutes to the Knights of the Quattuorquadragintimillesimal Equation Table church; 5 minutes to the Knights of the Quinquadragintimillesimal Equation Table church; 5 minutes to the Knights of the Sexquadragintimillesimal Equation Table church; 5 minutes to the Knights of the Septenquadragintimillesimal Equation Table church; 5 minutes to the Knights of the Octoquadragintimillesimal Equation Table church; 5 minutes to the Knights of the Novemquadragintimillesimal Equation Table church; 5 minutes to the Knights of the Quinquagintimillesimal Equation Table church; 5 minutes to the Knights of the Unquinquagintimillesimal Equation Table church; 5 minutes to the Knights of the Duoquinquagintimillesimal Equation Table church; 5 minutes to the Knights of the Trequinquagintimillesimal Equation Table church; 5 minutes to the Knights of the Quattuorquinquagintimillesimal Equation Table church; 5 minutes to the Knights of the Quinquinquagintimillesimal Equation Table church; 5 minutes to the Knights of the Sexquinquagintimillesimal Equation Table church; 5 minutes to the Knights of the Septenquinquagintimillesimal Equation Table church; 5 minutes to the Knights of the Octoquinquagintimillesimal Equation Table church; 5 minutes to the Knights of the Novemquinquagintimillesimal Equation Table church; 5 minutes to the Knights of the Sexagintimillesimal Equation Table church; 5 minutes to the Knights of the Unsexagintimillesimal Equation Table church; 5 minutes to the Knights of the Duosexagintimillesimal Equation Table church; 5 minutes to the Knights of the Tresexagintimillesimal Equation Table church; 5 minutes to the Knights of the Quattuorsexagintimillesimal Equation Table church; 5 minutes to the Knights of the Quinsexagintimillesimal Equation Table church; 5 minutes to the Knights of the Sexsexagintimillesimal Equation Table church; 5 minutes to the Knights of the Septensexagintimillesimal Equation Table church; 5 minutes to the Knights of the Octosexagintimillesimal Equation Table church; 5 minutes to the Knights of the Novemsexagintimillesimal Equation Table church; 5 minutes to the Knights of the Septuagintimillesimal Equation Table church; 5 minutes to the Knights of the Unseptuagintimillesimal Equation Table church; 5 minutes to the Knights of the Duoseptuagintimillesimal Equation Table church; 5 minutes to the Knights of the Treseptuagintimillesimal Equation Table church; 5 minutes to the Knights of the Quattuorseptuagintimillesimal Equation Table church; 5 minutes to the Knights of the Quinseptuagintimillesimal Equation Table church; 5 minutes to the Knights of the Sexseptuagintimillesimal Equation Table church; 5 minutes to the Knights of the Septenseptuagintimillesimal Equation Table church; 5 minutes to the Knights of the Octoseptuagintimillesimal Equation Table church; 5 minutes to the Knights of the Novemseptuagintimillesimal Equation Table church; 5 minutes to the Knights of the Octogintimillesimal Equation Table church; 5 minutes to the Knights of the Unoctogintimillesimal Equation Table church; 5 minutes to the Knights of the Duooctogintimillesimal Equation Table church; 5 minutes to the Knights of the Treoctogintimillesimal Equation Table church; 5 minutes to the Knights of the Quattuoroctogintimillesimal Equation Table church; 5 minutes to the Knights of the Quinoctogintimillesimal Equation Table church; 5 minutes to the Knights of the Sexoctogintimillesimal Equation Table church; 5 minutes to the Knights of the Septenoctogintimillesimal Equation Table church; 5 minutes to the Knights of the Octooctogintimillesimal Equation Table church; 5 minutes to the Knights of the Novemoctogintimillesimal Equation Table church; 5 minutes to the Knights of the Nonagintimillesimal Equation Table church; 5 minutes to the Knights of the Unnonagintimillesimal Equation Table church; 5 minutes to the Knights of the Duononagintimillesimal Equation Table church; 5 minutes to the Knights of the Trenonagintimillesimal Equation Table church; 5 minutes to the Knights of the Quattuornonagintimillesimal Equation Table church; 5 minutes to the Knights of the Quinnonagintimillesimal Equation Table church; 5 minutes to the Knights of the Sexnonagintimillesimal Equation Table church; 5 minutes to the Knights of the Septennonagintimillesimal Equation Table church; 5 minutes to the Knights of the Octononagintimillesimal Equation Table church; 5 minutes to the Knights of the Novemnonagintimillesimal

WHAT'S DOING TODAY.

Public hearing this afternoon by Public Safety Committee of City Council on ordinance to regulate garages and "gas" filling stations.

State Railroad Commission resumes Piano terminal hearing in Union League Building at 10 a.m.

Fremont County (Iowa) Club holds monthly picnic at Rubinbeck Park.

Federated Union of Sunday-School Workers meets in Berean Hall, Philharmonic Auditorium, at 10 a.m.

AMUSEMENTS.

Grauman's Rialto—"Hummerspun."
Grauman's—"Civilian Clothes."
Orpheum—Vaudeville.
Princess—"The Very Idea."
Majestic—"Man and Superman."
Pantages—Vaudeville.
Williams—"An Adventuress."
Hippodrome—"The Spirit of God."
Rialto—"While New York Sleeps."
Superba—"What's Your Hurry?"
Clune's Broadway—"Crooked Streets."
Western—"3 Gold Coins."
Tally's—"Romance."
Empress—"Under Crimson Skies."
Victory—"Married Life."
Broadway—"Hoodoo Ann."
Alhambra—"Every Woman's Husband."
California—"The Great Redeemer."
Miller's—"High and Dizzy."
Vine Little Theater—"Wait Till We're Married."
Mason—"Mamma's Affair."
Washington Park—Baseball.

THE CITY
AND ENVIRONS.

Meets in Morning.

The Graded Union of Sunday-school Workers will meet at 10 a.m. today at Berean Hall. Miss Waglie will talk on the construction of the short story.

Picnic Postponed.

The annual picnic of the Cincinnati Club of Los Angeles has been postponed from the 22nd inst. until September 12. The gathering will be held at Garvanza Park.

Going to Ocean Park.

Members of the Southern California Fuel and Feed Dealers' Association will hold their fifth annual picnic at Pickering Pier, Ocean Park, on Thursday. An all-day program of amusements has been outlined.

Meeting Postponed.

The meeting of the Robley D. Evans Thimble Club scheduled to be held next Thursday at Westlake Park has been indefinitely postponed owing to the death of a member.

Plan All-day Meeting.

The Los Angeles Federation of the W.C.T.U. will hold an all-day meeting tomorrow in Hollenbeck Park. After a picnic luncheon has been served, speeches will be made by Charles M. Lyon, A. J. Wallace and Hartley Shaw.

Call Conference of Governors on Colorado Plans.

Governors and State Engineers of States embraced in the Colorado River basin have been called to meet in Denver on the 25th inst. to formulate definite plans to secure the development of the river resources as a project of the whole. The conclave will be assembled under the auspices of the League of the Southwest, which was requested to call it by the convention held here in April.

Secretary Arnold Kruckman states opportunity will be taken also to bring before the executives and engineers numerous other matters affecting the progress and prosperity of the Southwest. Influential Los Angeles citizens have been asked to attend.

Wild Scramble as 500,000 Pounds Powder Explodes

[EXCLUSIVE DISPATCH.]

ABERDEEN (Md.) Aug. 16.—Fifty laborers and other employees at the government proving grounds had narrow escapes today when half a million pounds of smokeless powder exploded. Fire of unknown origin that destroyed four buildings on the main front of the reservation caused the ignition of the powder.

The laborers at work near the fire gave the alarm, but before they had run fifty feet all of the houses had burst into flames. The explosions shook the ground for miles around.

The buildings, which were erected close together and were about fifty feet wide by 100 feet long, burned with such rapidity that half an hour after the first blaze was discovered they were in ruins.

Firemen attached to the plant, with the members of the Havre De Grace fire company, devoted their time to preventing the flames from spreading. The fire, however, did reach a building containing a large amount of ammunition, but the blaze there was extinguished before any serious damage was done.

One man is missing and several were slightly injured.

GERMANY TO ENTER MEXICAN OIL FIELDS.

[BY A. P. NIGHT WIRE.]

MEXICO CITY, Aug. 16.—Quoting the Berlin "Petroleum Zeitschrift" Excelsior says Germany's engineers are planning to ship machinery to Mexico for drilling and to send experts here to investigate oil fields.

The newspaper points out that Germany is looking to Mexico and other Latin-American countries for these fields since her supply in Russia and Rumania has been shut off.

MAKES ANOTHER START AFTER 4000-FOOT FALL.

[BY A. P. NIGHT WIRE.]

PORTLAND (Or.) Aug. 16.—After a fall of 4000 feet in starting a fire patrol trip from Eugene to Portland, J. J. Jacobson, forest patrol observer, crawled from the wreckage of his machine in a field seven miles from Springfield, Or., went back to Eugene and made the flight with another pilot yesterday, discovering seven forest fires en route.

BUSINESS BREVITIES.
[Advertising.]

Teachers from New York and Chicago will address Wednesday class at 11 a.m., L. A. School of Lip-Reading for the Deafened, 1005 Story Bldg. Visitors welcome.

The Times Branch Office, 619 S. Spring street. Advertisements and subscriptions taken. Telephones Pico 700, 10391.

Have the best—Steckel pictures.

FRANKLIN ROOSEVELT HERE SOON.

Change Made in Western Itinerary of Vice-Presidential Nominee.

[BY A. P. NIGHT WIRE.]

NEW YORK, Aug. 16.—Plans for the visit of Gov. Cox, Democratic Presidential nominee, to New York August 28, were announced at Democratic national headquarters tonight. A reception will be held at National Democratic Club immediately after his arrival and a luncheon will follow, at which Cox is expected to speak.

The nominee will spend the afternoon witnessing the police field day games.

Senator Pat Harrison, chairman of the Speakers' Bureau, announced tonight changes in the Western itinerary of Franklin D. Roosevelt, vice-Presidential nominee. Mr. Roosevelt will speak in Los Angeles August 24, and this, he said, will make it necessary to eliminate Reno and Cheyenne from the list of stops. Addresses also will be made in Fresno and Bakersfield following his August 23 speech in San Francisco.

National Chairman White announced after a conference with Senator Key Pittman of Nevada, who will direct the campaign west of the Rocky Mountains, that Senator Pittman would serve as vice-chairman under Mr. White in California, Utah, Washington, Nevada, Idaho, New Mexico, Arizona, Colorado, Montana, Oregon and Wyoming.

YEARS OF WANDERING CLOSED WITH ARREST.

[BY A. P. NIGHT WIRE.]

ABILENE, Aug. 16.—After wandering for several years in foreign countries to escape charges of forging warrants of Taylor county, Texas, Tom Bledsoe, former County judge here, was in custody today.

Bledsoe was arrested at Gordon, Tex., in 1913, but escaped.

Teeth as Low as $5—Best Set $7
Best set, none better, no matter how much you pay, including your choice of base plate material (metal or no exception.) Guaranteed 10 years $7.00

My Extremely Low Prices

Teeth as low as	$3.00
Best Set of Teeth (either set)	$7.00
Gold Crowns (22 karat)	$4.00
Bridge Work (22 karat)	$5.00
Porcelain Crowns	$4.00
Gold Fillings	$1.00 up
Gold Inlays	$1.00 up
Synthetic Porcelain Fillings	$1.00 up
Silver Fillings	50c up
Cement Fillings	50c up
Teeth Treated	50c
Nerve Removed (painless)	$1.00
Teeth Extracted (painless)	50c

No charge for Painless Extracting and Cleaning when other work is contracted for.

Old gold is valuable. I pay cash or allow you full value for it on dental work.

NEW & DENTAL PARLOR. A PRIVATE, high-class, up-to-date, SANITARY dental office with sterilized instruments and gentlemanly operators, whom you will not be ashamed to recommend to your friends.

Notice to Pyorrhea Sufferers

I have recently associated with me one of Los Angeles' best known Pyorrhea Specialists, who has for the past 15 years limited his entire practice to the treatment and cure of this most dreaded disease.

Hundreds of testimonials from satisfied patients.

Have You Pyorrhea? Statistics show that about eighty per cent of the human race are so afflicted. WHY NOT YOU?

Symptoms—Sore teeth, loose teeth, red, swollen, bleeding and receding gums, pus exudate, bad taste, bad breath.

YOU may have any or all of these symptoms and not know it. Why not consult some one who does know?

Most people have neglected consultation and treatment of this alarming disease because of the exorbitant prices charged by other specialists.

NOTE MY PRICES

Pyorrhea treatment, per tooth.....$1.00
Consultation Free.

X-RAY SPECIALISTS

I have also added one of the finest X-ray machines and equipment obtainable, and am now able to give you this service, which, heretofore, I sent elsewhere.

X-RAY PRICES.

Single exposure	$1.00
Additional exposures (each)	75c
Complete set (12)	6.00

Perfect Pictures Guaranteed.
EXAMINATION FREE.
Entire Third Floor, 536 S. Broadway.
Hours: 9:30 to 6:00. Sundays, 9 to 12.
DR. FAIRFIELD
Phone 65560.

Windsor Square
Wilshire's
Highest Class — Lowest Prices
Residence Property.
R. A. ROWAN & CO.
200 Title Insurance Bldg.

D. BONOFF
FURRIER
LATEST FUR FASHIONS
810 So. Broadway. Phone 13613

Hair Grown on Bald Head
After being almost totally bald, a New Yorker happily found something which brought out a new, luxuriant growth of hair of which he is so proud that he will send the information free to anyone who asks for it. Write John H. Britiain, Station F, New York, N. Y. Many women and men have grown hair after all else failed. Cut this out, show others; this is genuine.

Dine and Dance at
VERNON
ibrating, with gaiety.

After All Others Fail
Get CHAMBERLAIN'S HERBAL MEDICINES
For all Chronic and Painful Diseases, Gallstones, Torpid Liver, Constipation, Indigestion, Cancer, Rheumatism. Consult FREE.
DR. E. CHAMBERLAIN, New Zealand Herbalist, 823 West Eighth St.
Hours: 9 to 4. Sunday, 1 to 3.
Twenty-one Years in Los Angeles.

Clear Baby's Skin With Cuticura Soap and Talcum
Soap, Ointment, Talcum, 25c everywhere. For samples address: Cuticura Laboratories, Dept. X, Malden, Mass.

DEAD MEN'S CLUB NEW SUGGESTION.

Former Service Men Reported "Killed in Action" May Form Organization.

[EXCLUSIVE DISPATCH.]

INDIANAPOLIS, Aug. 16.—The formation of a "Dead Men's Club" out of the 2000 former service men who, while living, are officially listed as killed in action, is a probability, it was learned at national headquarters of the American Legion.

William Wart of Akron, one of the "casualties," who was gassed and left on the field in Picardy, has suggested the formation of such an organization.

CONVICT RUNS INTO BARBED WIRE; CAUGHT

[BY A. P. NIGHT WIRE.]

EUREKA, Aug. 16. — George Welsh, convict who escaped from a highway camp at Berry's Hill, Humboldt county, was captured at Scotia Bridge, thirty miles south of Eureka, Sunday morning. Welsh ran when officers ordered him to halt, officers said, whereupon they fired several shots into the air. These caused Welsh to increase his speed, but he ran into a barbed wire fence where the officers captured him. It was stated that Welsh confessed to several burglaries, including one at South Bay last Friday night.

Ever-Ready
AUTOMATIC
WATER HEATER
90% Efficiency

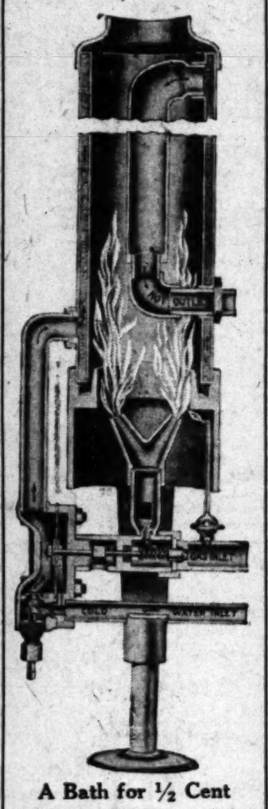

A Bath for ½ Cent

Simplicity:
NO LARGE GAS MAINS
NO LARGE GAS METERS
NO LARGE VENT PIPES
NO COILS TO LIME UP
NO CONDENSATION
—SAFETY—
sion, as there is no place for accumulation, as there is no place for accumulation of gas.

SOLE AGENTS
John B. Reeves Co.
"Quality Plumbers"
211 S. Spring St.
Telephone 64403.

Subscribe to the CHRONICLE
San Francisco's Leading Daily and Sunday Paper
You cannot afford to overlook its special Sunday features, which teem with interest.
Subscription and advertising rates given upon application to the Los Angeles representative of the Chronicle—
NATHAN KATZEV
303-304 Henne Bldg.
Pico 3263.

RHEUMATISM
Bright's Disease, Bed Wetting, Gravel, Dropsy, Diabetes, relieved with one bottle.
McBurney's Kidney and Bladder Medicine
Price $2.08 per bottle. Send 32c to W. F. McBurney for seven days' treatment. 2067 S. Vermont Ave., Los Angeles. Sold by all druggists. Est. 1895.

DRS. SHORES & SHORES

Catarrh, Deafness, Asthma, Rheumatism, Eczema, Epilepsy, Goitre, Piles, Bright's Disease, Diabetes and other chronic diseases of Nerves, Blood, Skin, Heart, Lungs, Stomach, Bowels, Bladder, Kidneys and Liver a specialty for 26 years. Advice Free. 602-3-4 Lissner Bldg., 224 S. Spring St., Los Angeles. Hours 9 to 5; Evenings, 7 to 8; Sundays, 10 to 12.

"The Exclusive Specialty House for Feminine Apparel"
Garments of Style, Quality, Popular Prices
Myer Siegel & Co.
443-445-447 Broadway
Store Closed All Day Saturdays during August.
Dainty
Vest and Collar Sets
$2.00
An Exceptional Value
This price covers a variety of styles—trimmed in Val. and other laces, fashioned of net in white or cream. Exceedingly smart to wear with the mid-summer sports suit.
FURS: repaired, remodeled and made to order by expert furriers at summer prices.
Garments of Style, Quality, Popular Prices
"The Exclusive Specialty House for Feminine Apparel"

MINER BRINGS JOY TO HIS OLD PARTNER

Three Years' Search for Health Ends With Success and S. F. Man Is Returning to Hunt for Gold — Keeps Tanlac With Him.

"Tanlac certainly beats anything I've ever run across, for it's put me back on the job again feeling fine when nothing else would do me any good," was the emphatic statement made by Charles Cherblum, a miner, who is living at the Reno Hotel, 252 6th Street, San Francisco.

"For thirty years I've been doing mining work all over the world, especially in the States and Alaska, and contracted mineral poisoning which affected my whole system. About three years ago I was working in the copper mines in Arizona and my condition got so bad I just had to give up my work altogether. My appetite went back on me completely, and the little I did eat caused such cramping spells in my stomach that it almost doubled me up and beads of perspiration would stand out on me. I had such terrible spells of dizziness that everything turned black before my eyes, and I had to sit down or grab hold of the nearest support to keep from falling.

"I also got rheumatism so bad that it seemed like every bone and muscle in my body ached and pained me. My kidneys bothered me a great deal and my back hurt me so bad that if I tried to stoop over it simply seemed like I would break in two.

"Well, I came to San Francisco and began taking treatment, and in a year's time I had spent more than sixteen hundred dollars without relief. I hardly knew what sleep was, and my arms and legs pained me so badly I couldn't even walk or lift a chair. I couldn't get in a comfortable position, every move was agony for me, and the pain was so great that I would almost cry out.

"One day my old partner came to see me and asked me to try Tanlac, so I had him get me five bottles. Well, I stuck right to the medicine, and it has put me in such good condition that I feel like I could jump a fence or run a foot race with anybody. My appetite is so big that I want to be eating all the time, and my stomach is in such good order I eat anything I want without it causing me the least bit of trouble. I don't have those dizzy spells any more, and my kidneys no longer bother me. The rheumatism seems to have left me completely for I never feel a sign of it, and at night I sleep like a log.

"I'm working at the Union Ship Yards now but am going back to mining in a short while. Why, I've actually gained fifteen pounds in weight, and am feeling as strong and well as I ever did in my life. I always keep a bottle of Tanlac on hand, and if I ever feel a little out of sorts, it only takes a few doses to straighten me right out."

Tanlac is sold in Los Angeles, Pasadena and San Diego by the Owl Drug Stores, and by Irwin's Drug Store, Redondo Beach.

RUUD HEATER
LUXURY in hot water service
Sold for the past sixteen years by
Otto Deisser
745 So. Bdwy. Third Floor Tel. 61970

Doctor Carr
One of the best known Dentists in Los Angeles

Minimum Prices

GOLD CROWNS 22k	$ 5.00
PORCELAIN CROWNS	5.00
BRIDGE WORK	5.00
SET OF TEETH	10.00

All operations without pain. Free examinations and advice. Special attention to extraction of teeth.
DR. CARR
230-231 O. T. Johnson Bldg.
Broadway at Fourth.
Hours, 9 to 5:30. Phone 67533.
Sunday and Evening Appointments.

ISKO
Electric Refrigeration
for Homes, Apartments, Hotels, Clubs, Hospitals, Restaurants and Markets. Demonstration at
Los Angeles ISKO Company
327 Van Nuys Building. Phone 66533.

National SEXTET
INFINITELY SUPERIOR
RUTLEDGE MOTOR COMPANY
1140-42 So. Figueroa
Telephone 60787

THE WEATHER.
[Official Report.]

LOCAL OFFICE, U. S. WEATHER BUREAU, Los Angeles, Aug. 16.—[Reported by H. B. Hersey, Meteorologist.] At 5 o'clock a.m. the barometer registered 29.92; at 5 p.m., 29.85. Thermometer for the corresponding hours showed 68 deg. and 79 deg. Relative humidity at 5 a.m., 86 per cent; at 5 p.m., 49 per cent. Wind at 5 a.m., northeast; velocity, 4 miles; at 5 p.m., southwest, velocity 9 miles. Temperatures, highest, 90 deg.; lowest, 65 deg. Barometer reduced to sea level.

WEATHER CONDITIONS.

Local showers occurred yesterday or last night at a few stations in Illinois, Tennessee and the North Atlantic States, but fair weather prevailed generally in other portions of the country.

Clear weather was reported in Southern California this morning except at a few points on the coast where it was foggy or cloudy.

Fair weather will continue in this vicinity tonight and Tuesday.

SUN, MOON AND TIDES.

Los Angeles: August 17, sun rises 5:18 a.m., sets 6:38 p.m.; moon rises August 17, 9:50 a.m., sets 8:46 p.m.

Los Angeles Harbor: August 17, high tide, 11:28 a.m. and 11:38 p.m.; low tide, 5.6c, 5.1l a.m. and 5:45 p.m.

UPPER-AIR DATA.

From the surface up to 4000 feet altitude the wind yesterday morning was from an easterly direction and ranged from 1 to 8 miles an hour. At about 4500 feet it shifted to northeasterly and continued up to 10,000 feet altitude, which was the limit of observation.

ORCHARD REPORTS.

Minimum and maximum temperatures from the orchards reported yesterday to the Los Angeles office of the U. S. Weather Bureau were as follows:

Station—	Max.	Min.
Pasadena	98	62
Pomona	101	61
Redlands	102	62
Riverside	105	62
Santa Barbara	90	61
San Bernardino	101	60
Santa Ana	94	61
Mt. Wilson	99	60
Los Angeles Harbor	81	68

LOCAL FORECAST.

For Los Angeles and vicinity: Tuesday fair.

COLORADO RIVER.

YUMA (Ariz.) Aug. 16.—[Exclusive Dispatch from U. S. Reclamation Service.] Gauge height Colorado River, 16.7 feet; discharge Sunday, 16,100 cubic feet; gauge height Monday, 16.5 feet; discharge 17,200 cubic feet.

STATE FORECAST.

SAN FRANCISCO, Aug. 16.—Weather forecast: San Francisco, Oakland and vicinity: Tuesday fair, except foggy in the morning and evening; gentle westerly winds.

Southern California: Tuesday fair, except foggy near the coast in the morning and evening continued warm in the interior; westerly winds.

Sacramento Valley: Tuesday fair; continued warm; light southerly winds.

Santa Clara and San Joaquin Valleys: Tuesday fair; continued warm; light northwesterly winds.

ARIZONA FORECAST.

WASHINGTON, Aug. 16.—Forecast for Arizona: Tuesday local showers except fair, extreme west portion; Wednesday fair, west, unsettled and warmer east portion.

TEMPERATURES.

	Max.	Min.		Max.	Min.
Abilene	72	68	Oklahoma	86	62
Boise	100	74	Phoenix	100	74
Boston	80	72	Pittsburg	82	70
Buffalo	72	64	Portland, Or.	80	60
Chicago	78	72	Rapid City	90	60
Denver	82	58	Red Bluff	108	78
Des Moines	68	60	Roseburg	90	56
Dodge City	72	58	Sacramento	93	58
Eureka	58	50	St. Louis	84	66
Flagstaff	80	52	Minneapolis	84	
Fresno	102	58	St. Paul	78	64
Galveston	86	78	Sacramento	104	70
Havre	94	58	Salt Lake City	94	72
Helena	90	62	San Diego	82	70
Horse	84	56	San Francisco	96	64
Independence	100	60	S. Luis Obispo	98	
Kamloops	90	60	Seattle	90	56
Kansas City	90	66	Spokane	94	60
Knoxville	82	68	Tampa	94	72
Los Angeles	90	68	Tonopah	94	72
Memphis	84	72	Tucson	98	76
Modena	94	52	Washington	86	74
Needles	108	86	Winnemucca	96	54
New Orleans	88	78	Winnipeg	78	70
New York	84	72	Yuma	104	84
Northhead	58	50			

VITAL RECORD.

MARRIAGE LICENSES.

The following marriage licenses were issued yesterday. Name and age given:

ANTOGNARELI—DELNOTARO, Peter J. Antognazzi, 31; Lydia C. Deinotaro, 23.
BARKER—NUTTING, Justin N. Barker, 29; Marjorie W. Nutting, 22.
BLACK—PRICE, Edward T. Black, 29; Helen E. Price, 28.
BRAND—JOHNSON, Herman F. Brand, 25; Catherine Johnson, 23.
BRANNIGAN—NEWTON, Raymond J. Brannigan, 25; Julia Newton, 24.
BROWN—HENSON, George T. Brown, 21; Mae E. Henson, 19.
BROZZY—ADAMUS, Charles Brozzy, 53; Adelina Adamus, 50.
CARPENTER — WEST, Robert B. Carpenter, 25; Ethyl L. West, 23.
CASILLIDES—CASADOLLA, Jose Casillios, 27; Esther Cardoza, 27.
CHILSON—STEVENS, Dewey L. Chilson, 22; Edith R. Stevens, 18.
CICAN—HERNANDEZ, Trinidad Cicana, 48; Encarnacion Hernandez, 40.
CLABAUGH—HAWKINS, Henry M. L. Clabaugh, 21; Ada Hawkins, 19.
CONSTABLE—LINAN, George V. Constable, 33; Filomena Linan, 32.
CORBRAIRE—DOVE, Edward J. Corbran, 34; Anna L. Dove, 30.
DALE—ALEXANDER, James A. Dale, 35; Esther Alexander, 32.
DIGIACINTO — DI MATTEO, Joseph Digiacinto, 25; Mary Di Matteo, 18.
DODGE—MANLY, Wilber C. Dodge, 48; Maybell Manly, 31.
DORN—BOODIE, Walter A. Dorn, 24; Marguerite R. Boodie, 20.
FOWLER — WHITCOMB, George C. Fowler, 27; Lucile Whitcomb, 22.
FRANTZ — RANSDELL, Herman A. Frantz, 22; Retha M. Ransdell, 21.
GODINEZ — RUIS, Anselmo Godinez, 35; Elo'sa Ruis, 35.
HALLOCK—EVANS, Robert B. Hallock, 22; Norma G. Evans, 18.
HARTMANN — ECKE, Johannes H. B. Hartmann, 28; Frieda L. Ecke, 27.
HEAD—OJEDA, Charles Head, 32; Maria Ojeda, 16.
HORTON—BUCKLEY, George S. Horton, 53; Catherine M. Buckley, 40.
ISRAEL—ELLENBURG, Simon D. Israel, 24; Gertrude Ellenburg, 19.
JASPER—JENNESS, Eugene W. Jasper, 25; Pearl B. Jenness, 24.
JENSEN—FLEMING, Jesse M. Jensen, 38; Elsie D. Fleming, 23.
JESSEN — FYOLDT, Alfred Jessen, 27; Gertrude Stoldt, 26.
JOYIA — 97, DENIS, Sam Joyia, 26; Glarys St. Denis, 21.
KERR—SCHRAM, Edward J. Kerr, 41; Emma L. Schram, 40.
KIEHL—KUHFUS, Earl Kiehl, 25; Irene Kuhfus, 24.
KLINEIDER—THORN, Hubert L. Kineider, 22; Rose V. Thorn, 22.
LANGERS—HILL, Henry B. Langers, 35; Mozelle E. Hill, 26.
LEISCHNER—HIRT, Grant E. Leischner, 26; Rosa M. D. Hirt, 22.
LOEHR — THM, Louis W. Loehr, 25; Eartha I. Thm, 22.
LOWE—PRIESTLEY, Timothy H. Lowe, 46; Mabel A. Priestley, 28.
MARBLE — GREENFIELD, Clarence H. Marble, 30; Lillian A. Greenfield, 28.
MARVIN—RUHL, Edward L. Marvin, 27; Annie E. Ruhl, 27.
McNEIL—O'LEARY, Joseph B. McNeil, 30; Emerena K. O'Leary, 24.
MOHR — ENGEBRETSON, Henry A. Mohr, 36; Nelene Engebretson, 32.
MOOSEAU—STARBUCK, Harold L. Mooseau, 22; Lois A. Starbuck, 22.
MORTON—FALLIS, Erle D. Morton, 43; Annie L. Fallis, 39.
NEUHAUS—SCHAG, Fred G. Neuhaus, 30; Hilda M. Schag, 19.
NORRIS — BLOOCHER, Patrick H. Norris, 47; Blanche A. Bloocher, 45.
PATTON—GAELE, Henry H. Patton, 37; Edith P. Gaele, 34.
ROEDEL—TAYLOR, Floyd Roedel, 27; Velma J. Taylor, 25.
ROSENBERG — PROLIN, Israel Rosenberg, 54; Jennie Prolin, 54.
SHUTTLEWORTH—HOUSINGER, James B. Shuttleworth, 28; Jessie M. Housinger, 26.
SMITH—REYNOLDS, Harry E. Smith, 25; Lala M. Reynolds, 18.
SOUTHWICK — MAGGART, Archie B. Southwick, 32; Ethel B. B. Maggart, 21.
SPAULDING—CLARK, Charles E. Spaulding, 28; Adelaide H. Clark, 24.
STANELL—LA BRUERIE, Ferris E. Stansell, 22; Marie La Bruerie, 21.
STEWART—LICHTY, John P. Stewart, 25; Edith L. Lichty, 25.
STUDHOLME—OWEN, Harold Studholme, 22; Evelyn F. Owen, 18.
SUTHERLAND—SCHURR, Lawrence E. Sutherland, 24; Dorothy H. Schurr, 22.
TALLEY—LEWIS, Laurence E. Talley, 45; Hannah M. Lewis, 45.
TAYLOR—TERRELL, Dixon W. Taylor, 23; Ruth E. Terrell, 17.
TELLES—MILLER, Mike Telles, 20; Margarete M. Miller, 20.
THOMPSON—GATES, Harry Thompson, 34; Cora Gates, 25.
VAN WICKLEN—CHANDLER, Milton E. Van Wicklen, 24; Frances W. Chandler, 10.
VISCHER—NORTON, Jay E. Vischer, 50; Lillian S. Norton, 48.
WALKER — DALE, Lafe A. Walker, 21; Hazel Dale, 21.
WARD—OKEAR, Edward G. Ward, 24; Marjorie P. Okear, 24.
WERHAN—COX, Charles A. Werhan, 31; Florence P. Cox, 31.
WIBE—BARNES, Joseph C. Wise, 48; Florence H. Barnes, 47.
YAGER—PESCHELT, Joseph H. Yager, 33; Louise F. Peschelt, 24.
YERKES—BEAUDE, Walter E. Yerkes, 38; Audry M. Traude, 37.

BIRTHS.

Names, sex, place and date of birth.

AVERILL, Mr. and Mrs. Horace Lowell, Daughter, 742 Iroio street, August 5.
AYALA, Mr. and Mrs. Jesus, Daughter, 1088 McGarry street, August 4.
BARRELL, Mr. and Mrs. Joe, Boy, 327 Leroy street, August 14.
BARRIS, Mr. and Mrs. Dean K. Daughter, 3102 South Vermont avenue, August 12.
BLENSTROM, Mr. and Mrs. Lillian, Boy, 1404 Milton avenue, August 13.
BUNTON, Mr. and Mrs. William, Daughter, Good Samaritan Hospital, August 13.

BIRTHS.

Names, sex, place and date of birth.

CAVANAUGH, Mr. and Mrs. John B. Boy, 831 East Sixteenth street, August 13.
CHAVEZ, Mr. and Mrs. Epolacio, Daughter, 1155 South Utah street, August 13.
DOYLE, Mr. and Mrs. Griffith Ray, 1130 East Forty-third street, August 14.
DUNGLAS, Mr. and Mrs. Tony, Daughter, 2945 Crocker street, August 13.
ERWIN, Mr. and Mrs. Charles Boy, County Hospital, August 12.
EVERDING, Mr. and Mrs. James, Daughter, St. Vincent's Hospital, August 12.
FIELDS, Mr. and Mrs. Emery M. Daughter, 1044 East Thirty-third street, August 15.
GALEWSKI, Mr. and Mrs. Benjamin, Boy, 4315 Hooper street, August 13.
GONZALES, Mr. and Mrs. Manuel, Boy, 776 Stanford avenue, August 10.
HARRIS, Mr. and Mrs. Joseph, Boy, St. Vincent's Hospital, August 13.
HOPKINS, Mr. and Mrs. Clarence, Daughter, St. Vincent's Hospital, August 13.
JEFFERSON, Mr. and Mrs. Clarence, Boy, 1842 Manhattan Place, August 12.
JENNEN, Mr. and Mrs. Arthur, Daughter, 5080 South Olive street, August 14.
KANTOR, Mr. and Mrs. Abraham, Daughter, California Hospital, August 10.
KINNERSON, Mr. and Mrs. Hubert, Boy, 2900 North Main street, August 13.
KROTT, Mr. and Mrs. John, Daughter, 1255 South Berendo street, August 12.
LEON, Mr. and Mrs. Pompeo, Boy, 279 West Avenue 22, August 12.
LOGAN, Mr. and Mrs. Crawford, Boy, California Hospital, August 12.
MACK, Mr. and Mrs. Aztch, Daughter, 1408 Long Beach avenue, August 11.
McCORMICK, Mr. and Mrs. James, Daughter, 1130 East Forty-third street, August 14.
MYERS, Mr. and Mrs. John C. Boy, California Hospital, August 13.
PEREZ, Mr. and Mrs. Luciano, Daughter, 531 Seventeenth street, August 12.
PERKINS, Mr. and Mrs. Andrew, Daughter, 259 Soledo avenue, August 6.
PINEDA, Mr. and Mrs. Feuz, Daughter, Seventh and Myers streets, August 13.
RADOVICH, Mr. and Mrs. Jack, Daughter, 574 Harbor Boulevard, August 10.
RALSTON, Mr. and Mrs. Earl H. Daughter, Pacific Hospital, August 12.
REID, Mr. and Mrs. Henry D. Boy, Pacific Hospital, August 12.
RICHARDSON, Mr. and Mrs. Herbert W. Daughter, Good Samaritan Hospital, August 12.
RIVERS, Mr. and Mrs. John, Daughter, 745 Ninth street, August 1.
SHANAHAN, Mr. and Mrs. Edmond, Daughter, 1011 West Fifty-second street, August 2.
SINGLETON, Mr. and Mrs. Charles, Boy, 1173 East Thirty-third street, August 11.
TOMAN, Mr. and Mrs. William, Daughter, San Pedro Hospital, August 6.
VALANCIA, Mr. and Mrs. Jose, Boy, 819 Bunker Hill avenue, August 10.
WHITAKER, Mr. and Mrs. William, Boy, St. Vincent's Hospital, August 12.
WIEKS, Mr. and Mrs. Paul, Boy, 3080 Gatzsch street, August 13.
WILKINS, Mr. and Mrs. Robert, Boy, 315 West Sixty-fifth street, August 12.

DIVORCE SUITS FILED.

ARCHIBALD, Arthur against Elizabeth.
BAUER, Francis W. against Pauline.
BLACK, Cora against Belle.
CATES, Mella Thill against Earl L.
CHAMBLEE, Daisy M. against John C.
DAWSON, Donald against Nan.
FIELDBRANT, George D. against Grace L.
HOGAN, James W. against Anna F.
JOHNSON, Morelle against Robert.
PADDOCK, Charles against Lucretia.
REYNOLDS, Earl against Lillie D.
TAYLOR, Ella Mira against Charles.
SLINCKARD, Don D. against Martha B.

DIVORCE DECREES GRANTED.

BACE, Nona from Lawrence.
ELKINS, Nettie from Sylvester.
HIGGINS, Mattie from Cyrus.
LEWIS, Hattie from John.

OFFICIAL DEATH LIST.

Name and place of death— Age. Date.

ANDERSON, Emma, Los Angeles..... 61 Aug. 13
BOBLET, Eleanor, Los Angeles..... 8 Aug. 13
COVINGTON, Ralph, Los Angeles..... 24 Aug. 13
DAVIS, Anna, Los Angeles..... 78 Aug. 13
DUNN, Grace, Los Angeles..... 48 Aug. 14
FLEISCHER, David, Los Angeles..... 78 Aug. 15
FILLAREAL, Carmen, Los Angeles..... 36 Aug. 14
FLORES, Bruno, Los Angeles..... 27 Aug. 14
HIBBARD, Elizabeth, Los Angeles..... 52 Aug. 12
JEFFERSON, Thomas, Los Angeles..... 61 Aug. 13
KATZ, Charles, Los Angeles..... 53 Aug. 13
LELANDE, Patricia, Los Angeles..... 9 Aug. 13
O'BRIEN, Peter, Los Angeles..... 78 Aug. 15
SOLENO, Trena, Los Angeles..... 19 Aug. 15
SORTRIDGE, Zenelda, Los Angeles..... 86 Aug. 13
WADEWITZ, Theodore, Los Angeles..... 50 Aug. 14

DEATHS.

With Funeral Announcements.

BENSON. August 15, Mrs. Ella Mary Benson. Remains at the parlors of W. A. Brown. Notice of funeral later.

BONESTEL. At Ventura, Cal., Nancy Ann Bonestel, widow of the late C. D. Bonestel, and dearly beloved mother of Mrs. Frank J. Sifford and Alonso F. Bonestel of Ventura. Mrs. Frank F. Peard and Chester D. Bonestel of Los Angeles. Funeral services in Ventura, Wednesday at 2 o'clock.

BLACKBURN. At 613 North Oxford street, August 16, Mrs. Marie Blackburn, aged 67 years. Services at Bresee Brothers' funeral chapel, 855 Figueroa, Tuesday at 4:30 p.m.

CLARK. At her late residence, 320 West Fifty-ninth Place, August 16, 1920, Ellen Jane Clark, a native of England, aged 52 years, loving wife of Albert H. Clark, loving mother of Mr. and Mrs. Albert F. Clark and Frank D. Clark, and grandmother of Frankie Clark. Funeral services from the late residence, Wednesday, August 18, at 2:30 p.m. Interment, Inglewood Park Cemetery. Elder & Ruppe, directors, in charge. (Detroit, Mich., papers please copy.)

CLARK. In this city, Martha J. Clark, aged 74 years. Funeral from chapel of R. E. Overholtzer-Sons Co., 1236 South Grand avenue, Wednesday, 2 p.m.

CLAWSON, August 15, 1920, Spencer W. Clawson, beloved husband of Lois S. Clawson and father of Spencer W. Clawson. Funeral from the chapel of Geo. A. Fitch, corner Twelfth and Hope streets, Wednesday, August 18, at 2 o'clock p.m. Please omit flowers.

COLEMAN. At 1807 Ellis street, Ida Coleman, aged 50 years, loving mother of Myrtle Coleman and Mrs. J. E. Beutzen. Remains at parlors of The White Company, 1137 South Grand avenue.

DOPKINS. At 818 South Bonnie Brae, August 15, Joseph Henry Dopkins, husband of Elizabeth Dopkins, aged 78 years. Services at Bresee Brothers' funeral chapel, 855 Figueroa, Tuesday, 2 p.m.

HANS. Michael Hans, aged 64 years. Remains at parlors of Smith & Bagley, 5440 Hollywood Boulevard.

HASTY. At 2711 South Normandie avenue (the residence of her son,) August 14, Sarah J. Hasty, wife of Ezra Frank Hasty and mother of J. E. Graves, aged 78 years, 2 months, 26 days. Services at Bresee Brothers' funeral chapel, 855 Figueroa, Tuesday at 3 p.m.

HOFFMAN. At 1141 West Forty-sixth street, August 15, John C. Hoffman, beloved husband of Mrs. Avalina Hoffman and father of James B. Cunningham of this city. He is also survived by three sisters and two brothers, residing at Rochester, N. Y. Funeral services today at 3 p.m. from the chapel of Pierce Brothers, 810 South Flower.

LEE. At 624 West Eighth street, Mrs. Carrie Lee. Remains at parlors of W. A. Brown. Notice of funeral later.

LYON. At 685 Witmer street, Mrs. Amanda J. Lyon, loving mother of Mrs. M. A. Peterson. Services today,

California Interests

Editorials—News—Business—Society—The Drama

The Los Angeles Times

XXXIX

TUESDAY MORNING, AUGUST 17, 1920.—PART II: 12 PAGES.

POPULATION { By the City Directory—(1919)—571,650 By the Federal Census—(1920)—575,480

RUN DOWN; SPEEDER FLEES.

Severely Hurt as Auto Throws Them to Asphalt.

Intoxicated Driver Leaves Victims Unconscious.

Witnesses, but Police Are Not on His Trail.

[illegible] way home last night [illegible] Sodich, 37 years old, a [illegible] writer, and his wife, Louise Sodich, aged 22, were run down as they were crossing Boulevard at Portia avenue by an automobile driven by an unidentified person, who fled without seeing his victims lying in the street. Mr. Sodich and his wife were rushed to the Receiving Hospital, where Assistant Police Surgeon [illegible] found that the man had a fracture of the skull and a dislocated shoulder. His wife suffered a fracture of the skull and a fracture of the left leg and left arm, concussion of the brain, and little hope is held out for her recovery.

Lieut. R. Conklin of the Police Department, an eyewitness to the accident, said the young couple were walking down the street when a speeding car turned down on them [illegible] the machine knocked the man and sped on without slowing down. Lieut. Conklin, who is also a Echo Park avenue resident, was in hot pursuit of the speeder's machine, but lost its trail. Police Sergeants Cato and [illegible] are now seeking the reckless driver. The Sodichs had recently moved from Dallas, Tex., and were living at the apartment at 1436 Scott avenue.

DEATHS.

With Funeral Announcements.

UNDERHILL. On Monday, August 16, at the residence, 1436 Scott avenue, Mrs. Elizabeth M. Underhill, beloved wife of John Underhill, and mother of Paul Underhill and Mrs. George Parke of Denver, Colo., sister of Mrs. Minnie Gibson. Funeral services under the auspices of Ivy D. Evans Corps and Post, G.A.R., at the family residence, corner of Fremont avenue and Fulton avenues, Lemona, at 2 p.m. Wednesday, August 18. Interment, Inglewood Cemetery. Gordon, funeral director.

WARBURTON. The funeral of Harry Warburton will be held today at 11 a.m. from chapel of Alvarez & Rios. Interment, Calvary Cemetery.

WEAVER. Rosetti Weaver of 901 Kenwood street, Glendale, Cal., beloved husband of Mrs. Harris Weaver, father of Leland and Clarence Weaver, brother of Herman Weaver. Funeral services at Los Angeles Undertaking Parlors (Broadway at [illegible] street), 2029 Pasadena avenue, Saturday at 10:30 a.m. Interment, Inglewood Cemetery, Inglewood.

WILLIAMSON. At 409 West Avenue 64, Mrs. [illegible] C. Williamson. Services at the Crowe Funeral chapel, Wednesday, 10 a.m.

YOUNT. In San Bernardino, Cal., [illegible] Yount, aged 62 years, beloved wife of [illegible] Yount.

Funeral services Wednesday, August 18, 2 p.m., from the funeral parlors of H. Brown, 1335 South Flower street.

CARD OF THANKS.

Mr. and Mrs. Fred Fudge wish to thank their friends for their expressions of sympathy and the flowers at the time of their bereavement in the loss of their daughter, Isabel.

FUNERAL DIRECTORS.

C—R—E—S—S—E.

E. C. Koop, 1814 W. Washington. [illegible]

Utter & Ruppe, 4254 Monets Avenue.

Garrett & Company, 1237 S. Flower.

BUY FROM A WHITE MAN.

BERE—The Florist, 127 West Third.

Blackmail Letter Writers Arrested; Threaten Widow

[EXCLUSIVE DISPATCH.]

CHICAGO, Aug. 16.—Mrs. [illegible] Wesley, a negress, and Sam Nuccio, an Italian, confessed today that they sent blackmailing letters to Mrs. Edward J. Coleman, widow of a prominent labor leader who was slain in April.

The pair demanded that Mrs. Coleman leave $2000 in a refuse can near St. John's Church, Eighteenth and South Clark streets.

Mrs. Coleman turned the letters over to the police. Monday night she placed a dummy package in the can. The waiting police grabbed Nuccio when he took the supposed package of bills.

Mrs. Wesley told the police that Nuccio forced her to write the letters, threatening to cut her head off if she did not. The negress was formerly employed by Mrs. Coleman as a laundress.

Coleman's slayer has never been found.

Comedy Chinaman is in Custody as Runaway Husband

[EXCLUSIVE DISPATCH.]

ATLANTIC CITY, Aug. 16.—[illegible] make-up as a Chinaman in a [illegible] edy appearing at a boardwalk theater did not prevent the identification of Bernard Birbaum, a resident of West One Hundred and Twenty-fourth street, New York, as an alleged runaway husband.

Something about his face, covered with grease paint, was familiar to a niece of Mrs. Birbaum, who has been looking for her husband ever since he left her and their 8-year-old child in Philadelphia in June, 1914. Her curiosity grew to such an extent that she carried from the theater after the second act and telephoned Mrs. Birbaum in Philadelphia.

The latter hastened to the theater on the first available train and caused a warrant to be issued, after which the actor immediately upon his arrival. Birbaum was arrested as he was leaving his hotel for the theater for last night's performance. He furnished $500 bail for a hearing and played his part as if nothing had transpired.

Mob Tries to Get Alleged Child Slayer

[BY A. P. NIGHT WIRE.]

ST. CATHERINES (Ont.), Aug. 16.—Angry townfolk besieged the Town Hall at Thorold today in an effort to lynch David McNeal, former Canadian service man, who was committed for trial, charged with the murder of 4-year-old Margaret Boucock, whose mutilated body was found in the woods two weeks ago.

Men and women surged about the railroad station waiting for the prisoner to arrive from Welland and when he was rushed to the jail for the day, and he was rushed to the hall under heavy guard.

In the courtroom there was a fight between women joining in efforts to get at him. He was struck several times.

Searching parties have combed the countryside for 6-year-old Gertrude Helene Berchman, who disappeared with the little Boucock girl.

SUIT FILED AGAINST RATE ENFORCEMENT

[BY A. P. NIGHT WIRE.]

CHICAGO, Aug. 16.—Seven railroads today filed suit in the federal court to prevent enforcement of the Illinois State law which provides a fare of 2 cents a mile.

This law, not enforced during federal control, is to become effective again, August 21, when the agreement guarantees to the railroads the State Public Utilities Commission, having refused to grant the roads' petition for an increase in fares to 3.6 cents. It held that it did not have authority to grant the increase higher than the 2 cents. Increases in freight rates were granted, however, by the commission. The Atchison, Topeka and Santa Fe was included in the seven roads.

RECONSIDERS TARIFF COMMISSION POSITION

[BY A. P. NIGHT WIRE.]

WASHINGTON, Aug. 16.—Former Gov. Samuel W. McCall of Massachusetts, who recently declined reappointment as member of the Tariff Commission, by request of President Harding, has reconsidered the matter at the request of Frederick H. Gillett, speaker of the House. It was said today at the White House it was believed he would be reappointed.

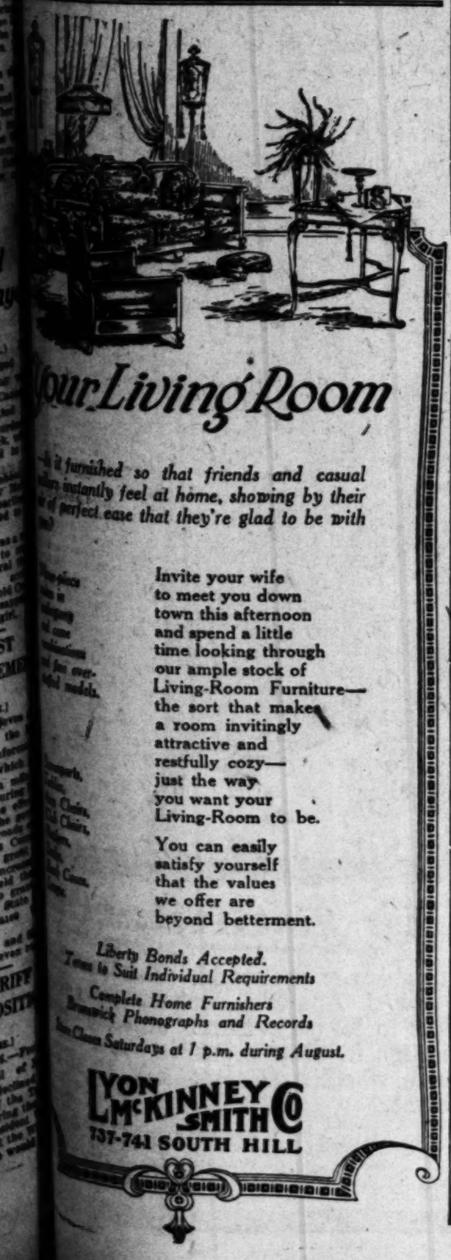

...d furnished so that friends and casual ...stantly feel at home, showing by their ...of perfect ease that they're glad to be with ...

Invite your wife to meet you down town this afternoon and spend a little time looking through our ample stock of Living-Room Furniture—the sort that makes a room invitingly attractive and restfully cozy—just the way you want your Living-Room to be.

You can easily satisfy yourself that the values we offer are beyond betterment.

Liberty Bonds Accepted.
Terms to Suit Individual Requirements

Complete Home Furnishers
Brunswick Phonographs and Records
Store Closes Saturdays at 1 p.m. during August.

VON McKINNEY SMITH CO
737-741 SOUTH HILL

FIRST BLOOD IS WON BY PLAZA TERMINAL PLAN.

Effort of Opponents to Show People Must Foot Huge Bill Nipped by State Railroad Board.

Efforts on the part of those opposed to the Plaza union terminal proposition to establish that the public will ultimately be required to foot a good part of the bill were defeated yesterday in a public hearing before the State Railroad Commission, when President E. O. Edgerton, after a brief conference with his associates, made the announcement that the board will not require the city to furnish any part of the money needed to finance the terminal.

President Edgerton clinched the matter when he interrupted cross-examination of State Engineer Richard Sachse long enough to say that the commission would not consider any proposition which involved securing funds from the city unless such contributions should chance to be voluntary.

"The commission will not coerce nor order the city in a matter of this nature," said President Edgerton.

This declaration badly disturbed the superstructure Attorney Herbert J. Goudge of the Business Men's Association had been building up during the day in his cross-examination of Engineer Sachse. Mr. Goudge dwelt long upon the probability that the people would have to foot the bill for a $32,000,000 union terminal at the Plaza. He dangled before their eyes the enormity of the bill, and urged that there is no apparent need for such an improvement.

FOR PLAIN DEPOT.

At one time he attacked Engineer Sachse's recommendation that the sum of $12,000,000 be spent for station, approaches and coach yards. He argued in favor of a plain depot instead of "a monumental gateway," pointing out that such a terminal as Engineer Sachse proposes would require the expenditure of an enormous sum for spacious waiting rooms and fancy architecture.

"Mr. Goudge, you don't want a single ornamental cornice on the union terminal, do you?" President Edgerton finally exclaimed.

"No, I do not," remarked Mr. Goudge; "not if the public has to pay the bill."

"You just want a plain, boxlike sort of depot?" inquired President Edgerton.

"Yes," said Mr. Goudge. "I see no necessity for spending a large sum to put up a 'good front'."

All day long Attorney Goudge hammered away at Engineer Sachse, trying to shoot holes in his technical fortifications and attempting to pick great flaws in his conclusions, but the State engineer had been over the ground innumerable times apparently, and was not to be tripped up on any of his leading points.

The matter of tapping the city for a large sum of money with which to assist in financing the terminal was settled finally when President Edgerton asked Engineer Sachse if the plan he was recommended would fail if city money were not obtainable. Engineer Sachse said "It would not."

WILL HAVE TO COME.

He explained that the community might avoid for some time the construction of a terminal such as is proposed, but that it will have to come some day, and that the four railroads would, in the meantime, probably spend almost as much money as his plan calls for. He laid stress upon the necessity for taking a long look ahead and called attention to the fact that the expenditure of the $32,000,000 embraced in his plan would be scattered over a period of twenty years.

Attorney Goudge undertook to pin him down to the fact that the railroads would have to buy Plaza Park from the city and maintain it as a playground, but the engineer asserted that he had simply embraced it in the space requirements and given it a tentative valuation, making no recommendation concerning its purchase. He ventured the opinion that the city might decide to voluntarily contribute some land, as was done in Washington, D. C. He explained that the city would eventually hold up its end of the job by opening or closing certain streets, giving a slice here or there, or otherwise materially promoting the general plan.

When asked why he insisted on sticking to what Mr. Goudge's clients say they regard as an extravagant plan at the Plaza, Mr. Sachse said he deemed it the only suitable plan, and said he would readily recommend the Santa Fe or Southern Pacific site if he were convinced that either would afford the same facility at a great saving.

SUBWAY INEVITABLE.

He was grilled severely in regard to the proposed Main street subway for the Pacific Electric Railway. Attorney Goudge wanted to know why an elevated railway would not be just as good. Engineer Sachse elucidated his ideas in a technical way and declared flatly that a subway was inevitable and that it might as well be built at once.

Attorney C. W. Durbrow of San Francisco, representing the Southern Pacific, objected to the filing of the reports of the subcommittee of engineers which favor the Plaza site. He said that the members had not participated in the State Engineer's work. The commission will decide the matter today.

President Edgerton said last night he could give no intimation as to what action the commission will take on the terminal proposition, since it does not yet know what authority it possesses under the Esch-Cummins bill, and it may take some time to decide this. He said that so far as he knows, no railroad commission has ordered the construction of a union terminal since that bill was passed.

GRADE CROSSINGS.

The City Council yesterday adopted a resolution urging the commission to hasten its final findings on grade crossings and terminal investigations, stating that sufficient time has elapsed for all necessary data to be compiled, and that it is due the people and the taxpayers that no unnecessary delay be allowed.

Declaring that certain interests are spreading false rumors to the effect that the people will be taxed innumerable millions to pay for the establishment of a union terminal on the Plaza site, the Business Men's Co-Operative Association yesterday adopted a resolution calling on the commission to furnish a comparative statement of cost of opening the sites proposed. The resolution declares that the people are being told that the Plaza site will be expensive, whereas the Arcade Station will be just as good and will cost nothing. This is a misstatement, the resolution says.

ANIMAL TRAINER SUED.

Wife Charges Profanity and Other Women; Wants Maintenance.

H. S. Seely, animal trainer for cinema companies, who is declared to earn from $1000 to $2000 a month in his business, was made defendant yesterday in a separate maintenance suit by Jessie H. Seely. She asserts he used profane language towards her and, further, preferred the company of other women to herself.

The complaint, prepared by Attorney Griffith Jones, states that Mr. Seely took other women to the homes of mutual friends and asked the friends not to say a word to Mrs. Seely about having the women there.

TALKS OVER POLICE.

Mayor Before Grand Jury Discussing Department Investigation.

Mayor Snyder and Commissioners Wilson and Berry were before the grand jury yesterday in connection with the investigation of the police department. The Mayor stated later that it was a conference in which police matters were talked over. He denied that he had been questioned by the grand jury.

State Body Threshing Out the City's Rail Station Problem.

At the Union Depot Hearing by the Railroad Commission Yesterday.

Left to right, back row, H. G. Weeks and A. A. Anderson, assistant engineers of State Railroad Commission; Richard Sache, chief engineer of the commission. Sitting en bank, Commissioners Irving Martin and H. D. Loveland, President E. O. Edgerton and Commissioners F. D. Devlin and Harley Brundige. Front row, left to right, Assistant City Attorney Stephens; Chief Engineer Osborne of Board of Public Utilities; Attorney Thomas E. Gibbon; Attorney Samuel Starrow, representing the Civic Center Association; Attorney Seward Simons. At right side of table, from left to right, Attorney C. W. Durbrow of San Francisco, representing the Southern Pacific, and Frank Karr, attorney for Pacific Electric.

SHAW OPENS FIGHT UPON SINGLE TAX.

Former Treasury Secretary Begins Statewide Speaking Tour Here Tomorrow.

An intensive campaign against the single-tax amendment that is to be on the ballot at the November election, will be inaugurated tomorrow night at Trinity Auditorium, where Hon Leslie M. Shaw, former Governor of Iowa, and Secretary of the Treasury of the United States under Presidents McKinley and Roosevelt, will speak in opposition to this amendment under the auspices of of the People's Anti-Single Tax League of California. The lecture will be free.

Single-tax advocates in California have circulated petitions and caused the single-tax amendment to be put on the ballot this year for the fifth time in California, notwithstanding that the vote in favor of the amendment has diminished each year since it first appeared. Two years ago the vote for the single-tax amendment was smaller in proportion to the number of voters than it was ten years ago.

Mr. Shaw has come from his present home at Washington, D. C., to tour the entire State in opposition to the measure, in an effort to so thoroughly snow it under at the coming election that the single-tax advocates will either give up the ghost or move to some other State for the exercise of their activities hereafter.

There is to be an amendment on the ballot this year that, if carried, will compel the single taxers hereafter to secure a petition containing 25 per cent of the number of registered voters before they can again get the single-tax amendment on the ballot in California.

Mr. Shaw will speak at Trinity Auditorium tomorrow night on the subject of present-day political issues in California, but principally against the adoption of the single-tax amendment.

Thursday night he will speak in San Diego, and Friday night at Santa Ana. After speaking at Fullerton, Saturday night, he will talk inthe cities along the Coast on the way to San Francisco, where the campaign in the northern part of the State will be opened, September 2.

VOTES LIBRARY BONDS.

Glendora Also Indorses Civic Center, City Hall, Camp Ground.

After an agitation extending over several years, Glendora is to have a public library. Not only is the little city to have this improvement, but by a bond election which carried by a vote of 388 to 22 yesterday it was decided to erect a civic center, which will include a park, automobile camp ground, a city hall and the library building.

It is proposed to buy an available tract of three and one-half acres near the business center of the town and located on the Foothill Boulevard, which is Glendora's main street.

The bond issue provides for $65,000, about half of which will be spent for the ground and the remainder for improvements.

NEW BRAND, OLD STUFF.

Man Samples Home Brew; Broke When He Comes To.

Three nips of a new brand of home brew yesterday cost John H. Dercy, of 629 West Forty-first street $7 in cash and gave him a sore head, according to his report filed at Central Police Station.

Dercy told the police that he was called to a friend's house on Channing street to sample a new make of home brew. He took just three drinks and then knew no more. When he came to several hours later he was riding in a taxicab and was minus all his cash. Dercy failed to name the maker of the brew.

FILM COMPANY MUST GET OUT.

Mayor Acts in Griffith Park Matter; City Prepares to Answer Suit.

The motion-picture companies must get out of Griffith Park, Mayor Snyder announced last evening.

"As long as there has been a protest," said the Mayor, referring to the suit brought against the park commissioners by heirs of the late Col. Griffith J. Griffith, donor of the park, "there is nothing else to do but tell the motion-picture companies to move out of the park."

Copies of the complaint filed by the Griffith heirs have been served on the members of the Park Commission and City Attorney Burnell is preparing an answer on behalf of the city. The suit was filed as the result of the issuing of a permit to the Fox Film Company, by Mrs. Sloane Orcutt, president of the board.

NO DIVORCE FIGHT FOR HILLMANS.

Pasadena Multimillionaire and His Wife Give Up Suit for Sake of Children.

The Hillman divorce suit, which promised to be bitterly fought and in which several prominent attorneys were arrayed on either side, will not be tried.

Yesterday Clarence D. Hillman, multimillionaire Pasadena business man, appeared in the family automobile. Beside him sat Mrs. Bessie Olive Hillman, who filed the divorce action. Mr. Hillman waved a hand airily to friends as he passed along the streets of the city. With the other hand he lovingly patted Mrs. Hillman on the shoulder.

"It's all over," he said.

Mrs. Hillman added: "We are going to try it again."

"It will be a second honeymoon," declared Mr. Hillman. "I have the dismissal here signed by Mrs. Hillman."

It developed that the Hillmans have been living together for more than a week. They had a family council and agreed to forgive and forget for the sake of their seven children.

The divorce suit divided the family of children. Two sons stood by their father. The other five lined up with their mother. Several appearances were made in court, and the case promised to be bitterly contested.

ROB POKER PLAYERS.

Two Masked Bandits Take Much Cash and Jewelry from Men.

Police yesterday began a search of the city for two daring bandits who, early yesterday morning, forced their way into a room in a South Olive-street hotel and, at the point of a revolver, robbed eight men who were playing a game of poker of more than $1000 in cash and all their jewelry. The hold-up was reported to the police by Ben Bernstein of 1129 East Twenty-first street, one of the players, and the only one to report the matter to the police.

According to Bernstein's story, they were playing in a room occupied by C. Unbry when the hold-up took place. He stated that he did not know the names of the rest of the victims. The bandits, according to the report, were both armed and wore masks. They fled in an automobile following the robbery.

WOMAN IS KILLED BY AUTOMOBILE.

Driver of Machine Jailed Pending Investigation by District Attorney's Office.

Bewildered in the heavy traffic at Fourteenth street and Grand avenue late yesterday afternoon, Mrs. Euphemia Cook, 50 years of age, a matron at the County Farm, living at 1414 Edgemount avenue, was struck down and instantly killed by an automobile driven by Alfred W. Wyett, 24 years of age, of 2121 Fifth avenue. Wyett was arrested by Police Detective Harry Henderson and charged with manslaughter.

According to a number of witnesses Wyett was turning into Grand avenue from Fourteenth street and was following a moving street car when Mrs. Cook attempted to dodge several other automobiles and the street car and becoming confused stepped in front of Wyett's machine. She was struck by the fender and hurled to the pavement.

After a complete investigation of the death Detective Henderson, following orders issued by Acting Chief Murray to arrest all auto drivers whose machines figure in fatal accidents, lodged Wyett in the City Jail. The case will be investigated by the District Attorney's office today and a complaint may be issued.

Coroner Williams ordered the body moved from the California Hospital, where it was first taken, to the Washington undertaking establishment.

PIONEER OF MINING IN SOUTHWEST DIES.

S. W. CLAWSON TOOK PART IN TOMBSTONE'S BOOM DAYS; MADE HOME HERE.

Funeral services for Spencer W. Clawson, 72, pioneer mining engineer, who died at his home, 552 South Hobart Boulevard, Sunday evening, following an illness of two weeks, will be held tomorrow in the chapel of George A. Fitch, at Twelfth and Hope streets.

Mr. Clawson came into the West in 1880 and settled in Arizona. He became identified at that time with the Contention mine in Tombstone and later was associated with some of the biggest mining men in the country. For twenty-three years he was manager of the Copper Queen Consolidated in Bisbee and then he came to this city and opened offices here as a consulting mining engineer.

He then returned to Arizona as the consulting engineer for the Arizona-Michigan Company and two years later went to Parral, Mex., in the interests of a gold mining company. He was driven from that country by Villa and again returned to Los Angeles.

Mr. Clawson was a Thirty-second Degree Mason and a Shriner, and a member of the Bisbee Lodge of Elks. The Masons will have charge of the services. Mr. Clawson leaves a widow, Mrs. Lois I. Clawson, and a son, Spencer W. Clawson, Jr., at the family residence.

DANISH PASTOR HERE.

Head of Oldest Protestant Mission Society Preaches Tonight.

Rev. A. Busch of Denmark, president of the Dansk Missionsselkab which is said to be the oldest Protestant foreign missionary society, will preach at the Bethel Danish Evangelical Lutheran Church here tonight at 7:30 o'clock. He will be the guest of Rev. N. Hansen, Bethel Church pastor, during the day and will leave tonight for San Francisco from which he will start on a tour of the Orient.

Finds Husband Has More Cash Than She Knew.

In the belief that her husband, Samuel Gitelson, was not worth more than $25,000, Mrs. Rachel Gitelson declared in a separate maintenance suit filed yesterday she accepted a property settlement of $10,000 and $25 a week. Later she ascertained that Mr. Gitelson owned property worth $150,000, she says.

Mrs. Gitelson, who charges that she was coerced into making the settlement, asks that the agreement be rescinded. She also charged her husband with mental and physical cruelty, and sets up numerous incidents. In 1911, the complaint states, Mr. Gitelson tied her hands to a bed and gagged and choked her until she was unconscious.

She asserts she was deserted on Christmas Day, 1918, and that her husband left her to provide for the minor children. The property settlement was made in August, 1919, because, as she declares, she needed money to provide for her family. She asks $300 a month for her support. The couple have six children.

The Gitelsons were married in Johannesberg, South Africa, in 1902. Attorney Isaac Pacht prepared the complaint.

WOULD ABOLISH CITY MARKETS.

Director Resigns and Urges that They Be Closed.

Finds Business Shrinks and Farmers Indifferent.

Believes Continuance Would Bring no Betterment.

Maj. Sterling S. Boothe, who became superintendent of municipal markets on June 1, yesterday transmitted to Mayor Snyder and the City Council a report in which he recommended that the markets be abolished, tendering his resignation at the same time for the reason, he stated, that "I could not conscientiously serve the city in a capacity which I believe is not warranted."

The city markets, Maj. Boothe says, in his opinion are "not serving the general public, and looked at from the taxpayers' viewpoint, do not serve their intended purposes."

The city now operates three markets—one in Hollywood, one at Fourth and Breed streets and one at Forty-eighth street and Vermont avenue. The first two, Maj. Boothe states, are not supporting themselves, and the last named is doing about 30 per cent of its capacity, with business showing a general decrease.

"There are many reasons," Maj. Boothe says in his report, "why these markets do not make a better showing, chief among them being the difficulty of keeping the producers on the markets. The farmers are easily discouraged and hard to organize. The farmer is unanimously in favor of trading directly with the consumer, but will not attempt to organize on his initiative."

STATE LAW NEEDED.

Maj. Boothe points out that municipal markets are operated successfully in many cities, including St. Louis, Seattle, Portland, Or., and others, and he gives as his opinion that if a State market act, such as that proposed by Senator Brown, were adopted, which would create commission houses operated by the State, the Los Angeles city markets could be made to operate successfully.

Under present conditions, the report states, the municipal markets department is not self-supporting, and "cannot be made so without additional cost to the city, providing for equitable distribution to all citizens." Maj. Boothe states that in case it is desired to continue the markets until the State market act becomes effective, the overhead expenses could be reduced $2700 a year, thereby making the markets nearly self-supporting.

"It is my opinion," Maj. Boothe concludes, his report by saying, "after careful consideration and conscientious effort to improve the market situation, that the markets are not now serving the purpose for which they are intended and I therefore recommend that they be discontinued and that the department be closed, and in consequence of my opinion, I could not conscientiously

(Continued on Third Page.)

1823 1920

JONAS CHICKERING

Founder of the House of

Chickering
Established 1823

Ask any man in any part of the world to tell you the names of the greatest pianos made; he will invariably say that the Chickering is one of them.

Usually he will place the historic Chickering first. They have been made in Boston since 1823.

Chickering Pianos and the Chickering-Ampico sold only by this company.

"The One-Price Piano House"

FRANK J. HART
SOUTHERN CALIFORNIA MUSIC COMPANY
332-334 SOUTH BROADWAY, LOS ANGELES.
"Established 1889"

The People and Their Daily Troubles

DOROTHY DIX TALKS

THE TIE THAT BINDS.

BY DOROTHY DIX.

Every time we go to a big church wedding somebody with a melting tenor voice sings "Blessed be the Tie That Binds" and we look at the radiant bride and groom and swallow hard at the lumps in our throats, and hope to goodness that the knot will hold this time and it won't be one of the one-out-of-twelve snarls that the divorce courts are called upon to untangle every year in this country.

And it sends us home wondering what is this tie that binds a man and a woman together so that they are really one.

Men think that it is made of beauty. A man believes that he will love a woman and be faithful to her in thought and deed as long as she is easy on the eyes. His fancy is snared by a pretty face and a lissome figure, and he is convinced that he will never weary of them. He feels that life can offer him no more enduring joy than just the contemplation of that peaches-and-cream complexion, those golden curls and that straight-front figure.

Very often he married the object of his admiration only to find that the tie that binds him to it is made of pack thread. He comes to know that a man cannot live upon scenery alone, that a woman may be a living picture and the dullest and most boring of companions, and that the whitest and softest skin may cover the blackest selfishness and the hardest heart.

No woman who has merely physical prettiness to recommend her ever holds a man even until her good looks vanish, and that is a catastrophe that is bound to happen in a short time, at best. As well might you seek to anchor an ocean liner in a storm with a silken thread as to try to bind a man to a woman with just beauty alone.

Women think that the tie that binds is made of romantic love. They put their faith in palpitations and thrills. If a girl sees a man through a pink haze of sentiment that disguises him so effectually that he looks like a little tin god to her; if she has chills and fevers and hectic flushes at his approach; if she wonders where mother keeps the rough on rats every time she suspicions that he has taken another girl to the movies, she is convinced, beyond the shadow of a doubt, that she entertains a passion for him that nothing can dim, and that the years will only make stronger.

Alas, no other dangerous malady is so easily cured as romantic love. It yields to simple home treatment, self administered, in from thirty to sixty days. Sometimes sooner. The bride who had expected to spend the balance of her life listening to her husband conjugating the verb to love, finds out that he mostly discourses about bills and the high cost of living, and how different his mother's biscuits are from hers.

Instead of a barbered and powdered and perfumed lover she has a husband who is unshaven and unshorn, and grumpy and grouchy at times, and noting these things romantic love flies out of the window, and unless the tie that binds her to the man she has chosen is stronger than sentimentality—unless it is made up of some quality more enduring than looks and soft speeches—why the woman packs her trunk and goes back to mother, or begins to look about for some other man about whom she can cast the mantle of her fancies.

Convention says that the tie that binds a man and a woman together is made up of the law and the church. Wrong again. You may tie a man and a woman's bodies together and force them to live under the same roof, but no human agency can fetter a soul or constrain it. Nor does the reading of a marriage ceremony over a couple, or the mumbling of a priest, make a man and woman husband and wife in the real sense of that relationship.

We all know husbands and wives whose marriage bond clanks as they move amongst us as does the ball and chain of convicts fettered together. We all know lonely men and women who live out dreary lives with wives and husbands who sit across the table from them in the flesh, but are millions of leagues away from them in the spirit.

The tie that binds is not even duty. That holds outwardly with many conscientious people, especially when there are children to be considered, but it is a fetter that cuts into the marrow of ones being and that makes a fester that poisons the whole of life. It is not what we mean when we sing "Blest Be the Tie that Binds" at a wedding.

The tie that binds, that hardens and hardens as the years go by until it becomes like a bond of steel that nothing can break, is made up of sympathy and understanding and appreciation. Age may come and beauty go, romantic love may perish, hardship, and sickness, and anxiety and poverty may be portion of the man and woman who have undertaken the journey of life together.

It does not matter. They will pull through safely if they are bound together with a bond whose strands are made of companionship, and trusted and tried loyalty, and a comprehension that never fails.

That is the tie that binds. That is the tie that every man and woman should set their hands to weaving on their wedding day.

Worth Trying.

The family had a new suction cleaner, and mother was elated over the demonstration and her first day's use of it. She showed the family how it took pins, needles and other foreign substances from the carpet and rugs.

Little James watched her a while. Then he crossed the room to her. "Oh, mom," he whispered. "Try it out on dad's pants, won't you? May be it will pull the change out of them so you and I can have a little more spending money."—[Indianapolis News.

LETTERS TO "THE TIMES."

LOS ANGELES, Aug. 14.—[To the Editor of The Times:] About these ice wagon drivers that hold their employers up for more pay than they deserve and then add to their incomes by giving short weight to their customers and putting the money in their pockets.

It's a fact that most of the drivers are doing this very thing and every consumer is paying tribute to a system that is nothing but robbery. When ice is sold at the price Los Angeles dealers are demanding, it is high time to get all you pay for. But it is said if you "kick" to the driver about short weight, he will refuse to deliver ice to you. All right, let's get together and "kick" by communities. Everybody in a certain section form a little kicking society and kick all at once. Then if Mr. Iceman wants to quit delivering and thereby cut off his income, let him quit. It's just another case of united we stand, divided we fall. This ice business is no joke and I for one favor some kind of action to be of benefit to the consumers.

CARL K. GLEASON.

Corrects a Rumor.

LOS ANGELES, Aug. 16. — [To the Editor of The Times:] I am from Ohio and know both the candidates for President personally. It makes me tired to hear so many false reports circulated about both of them, and I don't understand why an enlightened people seem to be so easily duped.

But this is one thing I do wish you would correct. And that is that Senator Harding was never engaged in the brewing business, nor was he at any time part of the Marion Brewing Company. I have heard this report many times and as I am in a position to enter a denial of the charge, because I have known the Senator for many years and am well acquainted with the crowd who used to make beer in Marion, I think it is nothing short of a duty to ask that you give this letter publicity.

HARRY HARMON.

A New Kind of Contest.

LOS ANGELES, Aug. 16. — [To the Editor of The Times:] I was down to Venice Sunday and saw the motley crowd, dressed in extreme examples of the dressmaker's art, or rather the lack of it, and I am moved to remark that it struck me there was little elevating or even entertaining in the exhibition staged. It certainly had the appearance of a contest for leadership in the empty-headed class.

Suppose a spelling bee or a joint debate was staged at the resort, do you think that even a corporal's guard would attend the affair? Certainly not. The exhibition of yesterday is certainly proof of the fact that we are slipping here in America and slipping fast. Nothing seems to amuse except some kind of a stunt which comes close to being vulgar and every action of the younger generation is an attempt to get a "kick" or a "thrill" out of whatever they are doing.

Jazzirecus is a new disease which is fast leading the human race to the junk pile if some effort is not made to stop it.

FORD L. OWENS.

The Candy Kids.

LOS ANGELES, Aug. 15.—[To the Editor of The Times:] I was out to the Soldiers' Home to the celebration of Manila Day Saturday and was told several times by some of the old-time residents of the home that the dozen or so World War veterans in the home were complaining of the treatment they receive and the food they are given. It is also said that they object to the manner in which their meals are served.

The old soldier I talked with had seen four years of hard service and bore many marks of battle. I could not help from notice the manner in which he referred to "the Candy Kids," as the younger men are known, and how loyally he defended the institution which had been a home to him for several years. This old-timer who saw as much hard service perhaps as was possible for any of the younger men, set an example which might be well for the new veterans to follow. The attitude the late war veterans have taken leads one to think that perhaps they have been petted just a little bit too much. There seems to be no end to what they expect of their country for which they did no more than did the soldiers of '61-'65.

The man who volunteered, fought a brave fight and then returned to civil life glad he had been of service, is the real patriot. Others are simply hired men.

D. A. CLARK.

GASOLINE ALLEY—HOME AGAIN!

2,000,000 packages of Tuxedo "tea-foil," reduced from 12 cents to 10 cents, to be sold exclusively in this section

Seize this opportunity—It may be a long time before *10 cents* will buy so much good tobacco again

We are changing the size of our Tuxedo Tea-Foil package from 1¼ ounces to 1¾ ounces. This new size—1¾ ounces—will sell for 15 cents.

We have 2,000,000 packages in 1¼ ounce size, and to close it out quickly, the entire lot will be offered on the Pacific Coast at 10 cents a package. When this is gone TUXEDO Tea-Foil will be sold in 1¾ ounce packages for 15 cents—the same weight as the tin package selling at a higher price.

Every *10 cent* Tea-Foil package you buy now means so much money saved.

Go to your Tobacco Shop—put down your dime and get your package. Tell your friends—it will interest them.

Tuxedo is also sold in the famous green tin—a package curved to fit the pocket.

Tuxedo

The Perfect Tobacco For Pipe and Cigarette

Guaranteed by The American Tobacco Co.

—which means that if you don't like TUXEDO Tobacco you can get your money back from the dealer.

The Victrola Is Standard

The VICTROLA is the standard talking machine of the world. To repeat, it is *the standard talking machine of the world.* Above all competitors it stands supreme—supreme in its history, supreme in its performance, supreme in the galaxy of artists who have won glory through it. Search out the Victor dealer. He has a model exactly suited to your purse, whether $25 or $1500. He will be happy to arrange convenient payment terms.

This is one of a series of advertisements by Sherman, Clay & Co., Wholesale, in the interests of the dealers who believe and specialize in the VICTOR product.

SHERMAN, CLAY & CO.
Distributors of Victor and Victrola
444 South Broadway, Los Angeles

TUESDAY MORNIN

Ben

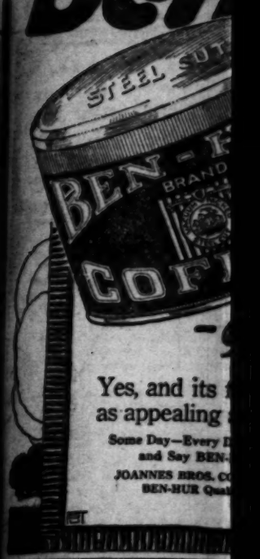

Yes, and its
as appealing
Some Day—Every
and Say BEN-
JOANNES BROS. C
BEN-HUR Quali

There's No P
Picture

The greatest master-piece in the Art Gallery of Life is Nature's "Picture of Health."

It is a marvelous portrayal of the human body at its best. One beholds in the composite mind a true symbol of strength. It presents a picture of sterling appearance in its erect carriage, clear skin, sparkling eyes, strong limbs, nerves and firm muscles; fairly vibrating in exhilaration, keen, alert, fresh, and active; with unalterable grounded confidence and a face radiant in color and illuminated with a glow of hope and cheerfulness.

LYKO

The Great General Ton

LYKO, the great general tonic, [illegible] creates new [illegible] LYKO. Get a bottle TODAY

Manufacturers: LYKO MEDICINE C
NEW YORK KANSAS CI
For Sale by

HE
OVEN B

are wholeso
nomical, rea
a delicious,

standard

e world. To repeat, it is e all competitors it stands formance, supreme in the rch out the Victor dealer. $25 or $1500. He will be

SHERMAN, CLAY & CO.
Distributors of Victrolas and Victor Records
444 South Broadway, Los Angeles

Ben-Hur

-get that aroma

Yes, and its flavor is just as appealing as its aroma

Some Day—Every Day—Order Today and Say BEN-HUR Coffee

JOANNES BROS. CO. of Los Angeles
BEN-HUR Quality Products

There's No Picture Like the Picture of Health

The greatest master-piece in the Art Gallery of Life is Nature's "Book of Health."

Could Nature have taken you for her model? Suppose you study yourself in the mirror of the present and compare your looks, your feelings and your condition with the general characteristics of this picture of the human body in perfect working order, all parts of which are sound, well organized and disposed, performing their functions freely, naturally.

If you fall in any single point of resemblance, you are not the picture of health. It's imperative, then, that you look to a means to rebuild your strength, energy and vigor—to bring your body up to a normal state of efficiency in all of its parts.

LYKO

The Great General Tonic

LYKO is sold in original packages only, like picture above. Refuse all substitutes.

LYKO MEDICINE COMPANY
KANSAS CITY, MO.
For Sale by All Druggists.

HEINZ
OVEN BAKED BEANS

are wholesome, full of food value, very economical, ready to serve instantly, and make a delicious, appetizing, satisfying meal.

Four Kinds:

Heinz Baked Beans with Pork and Tomato Sauce
Heinz Baked Pork and Beans (without Tomato Sauce) Boston style
Heinz Baked Beans in Tomato Sauce without Meat (Vegetarian)
Heinz Baked Red Kidney Beans

57

SOCIETY.

BY VIRGINIA WOODS.

For Senator Phelan.

U. S. Senator Phelan, who is enjoying a bit of recreation in Southern California, was yesterday honored by an elaborate luncheon that Col. and Mrs. George J. Denis gave at the California Club.

Pink roses, Farleyense ferns, delphinium, asters and dahlias filled a big round basket that centered the table. Plates were set for sixteen. Senator Phelan motored down from San Francisco Sunday.

Commander and Mrs. Toaz.

Commander W. H. Toaz, U.S.N., has been promoted to executive officer of the U.S.S. Arkansas, whose home port is San Pedro—a bit of news pleasing to his and Mrs. Toaz's many friends here. They came down from Bremerton a month ago and have been visiting Mrs. Toaz's parents, Mr. and Mrs. Rufus H. Herron, at the Palms on West Adams street. Mrs. Toaz will remain here during the fleet's absence in Honolulu. After its return she will reside at Long Beach. They have been extensively entertained during their visit here.

For Eastern Visitors.

Mrs. Frederick Kimball Stearns of 722 Crescent Drive, Beverly Hills, is issuing invitations for a tea to be given on Tuesday, August 24, in honor of her daughters, Mrs. Edward E. Hubbard of New York, and Mrs. R. M. Dyar of Detroit. There are to be 200 guests.

At Del Monte.

Mr. and Mrs. A. C. Robbins and daughter, Miss Louise Robbins, are enjoying a visit at Del Monte Lodge and every morning Miss Robbins canters over the beautiful bridle paths there. Mr. and Mrs. W. E. Reis and Mrs. C. L. Johnson of Pasadena, are also at Del Monte, having joined Mrs. Carson Ricks of San Francisco, who was Virginia Reis before her marriage.

Barbecue and House Party.

Mrs. Joseph Maw will leave Thursday for Catalina and on Saturday is to entertain a party of fifty at a barbecue. Eight of her guests will remain with her for a week-end house party.

Bridge Luncheons.

Mrs. Morris Albee of 2506 Juliet street is planning a series of small luncheons to be given in the near future. She and Mr. Albee entertained at dinner for Mrs. Grace Hutchinson and her daughter, Miss Bettie Hutchinson of St. Louis, who are at the Delco Apartments in Hollywood for the season and who are contemplating residing here permanently. Mrs. Hutchinson is a noted singer.

Mr. and Mrs. Adams.

Mr. and Mrs. Morgan O. Adams have sold their home at 426 South Serrano street and are moving this week to 21 Chester Place, where they will be temporarily.

A Son Arrives.

Mr. and Mrs. Oscar Lawler are rejoicing over the arrival of a son born at the St. Vincent's Hospital.

A Wee Daughter.

Mr. and Mrs. Charles Forve are receiving congratulations over the arrival of a little daughter, born Tuesday, August 10, at the Good Samaritan Hospital. They have a son, Frank Finlayson Forve, who has reached the mature age of nineteen months. Before her marriage Mrs. Forve was Miss Beatrice Finlayson.

By Mrs. Keeler.

Mrs. Don Keeler was hostess at a pretty luncheon at the Los Angeles Athletic Club on Saturday, having a company of twenty.

House Party.

A house party being much enjoyed this week is that at which Mrs. Alphonse Sepulveda is entertaining at her summer home at Redondo Beach. There are twelve of the younger set in the party.

Weds in Chicago.

Miss Margaret Morrissey of Los Angeles, a Red Cross nurse, who served overseas from the beginning of the war until after the armistice was signed, became the bride of Francis L. Pratt of Chicago, on Monday, August 9. The wedding took place in the latter city. The bride is a niece of Mr. and Mrs. J. M. Spain of Burlington avenue, this city, and is a graduate nurse from St. Vincent's Hospital, Los Angeles.

Children's Party.

Lucile Garvin of 133 South Vendome street celebrated her sixth birthday yesterday, having a company of twelve tots. The table was decorated with Cecile Brunner roses and ferns and a birthday cake with six lighted tapers was in the center. Her guests were Thomas and Louise Danforth, Virginia and Helen Shoemaker, Henriette and Mary Johns, Walter Beswick, June Plummer and Mildred Johns.

Personals.

Mrs. John Henry Russel (Amy Requa) is in Santa Barbara visiting her grandmother, Mme. Requa of San Francisco, who has taken a house there for the summer. Next month Mr. and Mrs. Russell will leave for Long Island, where they will visit for a month or so.

Miss Doris Oesting of Arizona is a guest of Miss Corinne Eisenmayer.

Mr. and Mrs. H. E. Hudson of Santa Monica have returned from Catalina. They recently returned from a motor trip to San Diego.

Mr. and Mrs. L. A. Constantine of Aurora, Ill., have sold their home in the East and are to reside here permanently. For the rest of the summer they will be domiciled at Pacific Court, Ocean Park. Mr. Constantine was postmaster of Aurora for seventeen years prior to the Wilson administration.

Dr. and Mrs. Frank L. Norton of 4632 West Eighteenth street returned home yesterday from a motor trip to Lake Tahoe, Monterey and Big Basin, stopping at various other points en route.

Mr. and Mrs. Henry House and their daughter, Miss Minnie Robertson of Oak Knoll, are at Coronado and later will go to Del Monte.

Mr. and Mrs. J. B. Lippincott are at Del Monte, planning to remain all next month.

Mr. and Mrs. Spencer Kennely are leaving tomorrow for a three months' tour of the East. They will visit San Francisco, Portland, Seattle, Vancouver, Banff, Lake Louise, New York, Boston and Washington. In New York they will be guests of Mr. and Mrs. Max Figman.

PLEA MADE FOR HARBOR BEAUTY.

Art Commission Calls All Buildings so Far Put up Inartistic.

The Art Commission has taken a hand in the present campaign for harbor development by requesting in resolutions read yesterday at the meeting of the Harbor Commission, that water-front buildings—docks, warehouses and wharves—hereafter be built in a more artistic manner than in the past.

The resolutions, which are signed by President A. F. Rosenheim and Secretary F. W. Blanchard, declare that civic pride requires the ocean approach to Los Angeles be worthy of the city, and further add that up to the present the harbor buildings have been ill considered from an artistic standpoint and that they mar the appearance of the port.

HEAD OF CITY MARKETS QUITS.

(Continued from First Page.)

serve the city in a capacity which I believe is not warranted. I therefore place my resignation in your hands to take effect at your convenience."

MAYOR TO SEND LETTER.

Mayor Snyder will this morning transmit to the City Council Maj. Boothe's report for such action as the Council desires to take, the Mayor accompanying the report with the following letter:

"Herewith I transmit to you for your consideration, and for such action as you think proper to take, a report today filed with me by Maj. Sterling S. Boothe, superintendent of the municipal markets department.

"Allow me to mention that I consider the report of Maj. Boothe refreshing in its candor, and that I find this city official has shown himself a man of notable ability and integrity.

"It takes a very high type of moral courage for a man who lacks other financial resources to make a report adverse to his own job, and to send in recommendations which, if accepted, would deprive him of his present livelihood.

"Maj. Boothe sets a splendid example of civic loyalty. He is a soldier returned from overseas service, and I feel sure you will agree with me that in this report he today shows he is as much a patriot in peace as in war."

Reporters Theater's Guests.

Los Angeles newspaper reporters, especially those whose duties take them daily into police court, will be the guests of the Kinema Theater this evening to witness a presentation of "While New York Sleeps," which was written by Thomas J. Fallon and Charles Brabin, two New York police reporters.

PHOENIX PIONEER HERE.

John Overhalt of Phoenix, an Arizona pioneer, has come to Los Angeles to escape the desert heat. Mr. Overhalt is well known as a practical philanthropist in Phoenix, where he conducts a unique hotel for workingmen. Every May for the last half of his life, and he is 78 years of age, Mr. Overhalt has set aside his entire profits for the month for charitable uses.

The Sale of New Garments Continues Today, Tuesday

New Coats at $36.75
New Suits at $36.75

—Enthusiasm rose high, Monday, over the new suits and the new coats, and so the opportunity will be continued again today, Tuesday.

The Suits at $36.75

—are more important than a special purchase. Indeed, they were specially made for Bullock's, according to Bullock specifications and are up to the Bullock standard of excellence in every way. They are in Advance Fall Styles and in the shades of the hour.

Tricotine, Duvet de Laine, Men's-Wear Mixtures

are the materials of which they are made and they are silk lined. You will at once realize that they are especially fine suits to be offered at $36.75. Indeed, they are suits which suggest a New Fall Style Event far more than "Sale" merchandise, yet they are "Sale" Priced.

The Coats at $36.75

—demand that emphasis be placed on their *Value*, for it is probable that when they have been sold it will not be possible to find other Coats as good to sell at their price, or even at a higher price.

Silvertones, Velours, Mixtures

—are the fabrics of which these coats are made and they are in the shades desired right now. Every coat is fully silk lined and is tailored in New Fall Style. It is possible for Bullock's to price them specially at $36.75 because they were specially purchased. They are Coats that you will be glad to wear all during this Fall and Winter.

White Silk and White Serge Skirts at $11.75

—This price, $11.75, is a price that has been radically reduced for the Clearance; and the women who are fortunate enough to buy these skirts will save substantially.

—Good, full-width skirts, of durable white serge and of durable white silk—all box plaited; skirts that may be worn month in and month out.

—Plan to share, Tuesday.

—Bullock's—Women's Garment Section, Third Floor.

Fine Bullock Furs Clearance Priced

—Can you picture, mentally, a Dolman Wrap of Hudson Seal (dyed muskrat) at $545.00; a Near-Seal Coat, 34-inch length, with Skunk Shawl Collar and Cuffs, at $275.00; a fine taupe Marmot Coat, 36-inch length, at $215.00? They are to be had, at Bullock's, today.

—There are beautiful Fur Pieces of Kolinsky, Fox, Squirrel, Nutria, Hudson Seal (dyed muskrat,) Caracul, Mink, as well as of other fine peltries.

—Importance is added to this Fur Clearance from the fact that every Fur is presented over the Bullock Signature, which is a Guaranty of Reliability.

—Bullock's—Today—Third Floor.

New Neckwear

has just arrived, and, due to the good fortune of a special purchase, this group of refreshingly crisp neckthings is to go forth at prices surprisingly low.

Modestees, Tuxedo Collars at $3.50

—Real laces—Irish and Filet—are combined to make these Modestees and Tuxedo Collars delightfully pleasing. In the shade, Paris, and in white.

High-Neck Net Guimpes at $1.00

—Fine, plain nets, that are most effective, worn with one's dark cloth suit.

Lace-Trimmed, Hand-Embroidered Guimpes $3.00, $5.00

Fiber Scarfs at $8.50 A "Sale" Price

—They look like rich silk—have all its glisten—but are more serviceable than silk. Being woven in fanciful, drop stitch, and coming in pink, blue, turquoise, peacock, green as well as black, they are perfect scarf accompaniments to light frocks.

—At Bullock's Tuesday, First Floor

Cotton Crepe Kimonos

Down-priced in the "Sale"

$3.95!

—You are sure to be surprised at the good quality of the cotton crepe of which they are made!

—You are sure to like their pretty plain colors —pink, deep rose, pale blue, lilac.

—You will like the figured crepe kimonos, too —in tan, dark red, pink, blue, lavender—figured in little designs, in big, sprangling patterns.

—Worth ever so much more; priced away more, too, for regular selling; but "down-priced" in this, "The One Sale of the Year," to $3.95!

—All are bound with satin; all have short sleeves—some kimono style; some set-in style.

—Some are loose and straight; some have elastic waistbands; some have satin ribbon sashes tied in front. Some have white crepe collars and cuffs.

—Tuesday, Today, in that Section of Bullock's given over to Inexpensive Housewear for Women —Third Floor, Bridgeway.

Blouses at $4.95

—If you know Blouse Values you should give yourself the pleasure of seeing these.

—The Georgette Blouses are here because of an opportune purchase that demonstrates, again, Bullock buying ability, which concentrates, always, upon Value.

White, Flesh and Bisque Shade Blouses

some of which have long, some three-quarters and some elbow-length sleeves; some set-in and some kimono sleeves.

—The trimmings include braiding, stitching and laces—Val, filet and Venise laces and Venise medallions being used most effectively. There are collarless blouses and blouses with novel collar effects.

Hand-Made Batiste Blouses

have been specially purchased for this Tuesday of this August Clearance and constitute strong values.

—Even if you haven't a blouse need now, it would be the part of wisdom to buy Blouses now for future use.

—Bullock's—Third Floor.

Bullock's Los Angeles

Bullock's Closes at One o'Clock Saturday Every Saturday Throughout the Year.

Bullock's Los Angeles

PUBLISHERS:
THE TIMES-MIRROR COMPANY.
OFFICERS:
HARRY CHANDLER, Pres. and Gen. Mgr.
MARIAN OTIS-CHANDLER, Vice-Pres. and Secy.
F. X. PFAFFINGER, Treasurer.
HARRY E. ANDREWS, Assistant General Manager and Managing Editor.
Harry Chandler, Marian Otis-Chandler, F. X. Pfaffinger, Mabel Otis-Booth, Harry E. Andrews, Directors.

Los Angeles Times
EVERY MORNING IN THE YEAR.
DAILY FOUNDED DEC. 4, 1881—39TH YEAR.
Sworn average circulation for every day of July, 1920..... 96,883 Copies
Sworn, Sunday only, average circulation for July, 1920..... 122,215 Copies
OFFICES:
New Times Building, First and Broadway.
Branch Office No. 1, 610 South Spring Street.
Washington Bureau, 519 Riggs Building.
Chicago Office, 111 West Monroe Street.
New York Office, 286 Fifth Avenue.
San Francisco Office, 742 Market Street.
LOS ANGELES (Loce Ahng-hayl-ahs)
MEMBER OF THE ASSOCIATED PRESS.
The Associated Press is exclusively entitled to the use for publication of all news credited to it or not otherwise credited in this paper and also the local news published herein.

THE WORM TURNS.

Any attempt to burn or destroy Limerick will be resisted to the uttermost by an army of one hundred thousand trained poets.

NOT WORTH IT.

It will cost $150 to go from Los Angeles to Boston. But we will say that the man who takes your money is profiteering. It isn't worth it.

BLIND HUSBANDS.

A Philadelphia man suddenly went blind while trying to explain something to his wife. That's the way of it! The women have all the luck.

NOT FAST ENOUGH.

Gov. Cox was arrested for exceeding the speed limit on the highways of his own State. No matter how much he practices he will not be able to keep up in the running with Harding on election day.

VAIN WRANGLE.

This wrangle over the recognition of Gen. Wrangel must not be permitted to disturb the harmonious official relations between France and England. It is essential to the future of Europe that these two nations be in close accord.

KING COTTON.

The first sales of the Arizona cotton crop were at the rate of 85 cents a pound. With linen almost prohibitive and cotton starting off at the rate quoted the old-fashioned man who wiped his nose on the back of his thumb is likely to return.

SMALL CHANGE.

Bryan says that both the Republican and Democratic nominees go beyond their platforms far enough to tell the voters that the prohibition enforcement law can be changed by Congress. That's fine! The next thing is to change Congress. Can that be done with a monkey wrench and a piece of string?

HOME PERILS.

A hero of the World War who suffered no less than twenty-two wounds while serving in a machine gun battalion was struck by lightning and instantly killed while attending a Sunday-school picnic at the old home the other day. If he had stuck to war and left picnics alone he would have been alive today.

RATTLING.

An eastern medicine man has sent an order to Nogales for 5000 pounds of live snakes at 30 cents a pound. This is a rattling order, but it sounds as if it might be part of a skin game. Are they going to turn them loose in the East so that it will be possible to get some of the hard stuff for medicinal purposes?

MORE KICKING.

Over 8,000,000 pounds of Malaga raisins have already reached the American market this year—which is more than for the full seven years previous to 1920. If people may not make wine from grapes they are certainly doing something with the raisins. No wonder our grand army of home brewers is asking protection from the pauper kick of the Malaga raisin. In this matter we stand solidly with Fresno and against both Malaga and Smyrna.

A PROFITEER IN CRIME.

A fiend known as the "Crank" was arrested in Philadelphia for kidnaping a 15-months-old baby. He threatened to kill the babe unless its father produced money to save the little one's life. The father gave the "Crank" $12,000 and even then the infant was not delivered to him. Now, with $12,000 bulging in his pocket, the fiend has offered to barter the child's life for his own freedom. There are evidently profiteers in crime as well as in other things.

CRIMINALS WANTED.

Looks as if the Minnesota State prison would have to shut down on account of a scarcity of labor. The State is running shy of convicts and there are not enough to operate some of the prison machinery. If all the bootleggers could be rounded up the prison could run on a night-and-day basis, but the bootleggers are hard to trap and they usually pay their fines when they reach the courts. It may be necessary for the Assembly to pass more laws in order to get violaters enough to keep the penitentiary running.

AN OPENING.

Gov. Stephens has reached the point wherein he urges the cutting out of some commissions and the consolidation of others. This would be in the interest of both economy and efficiency. But the Governor does not undertake to particularize or venture into details. That is something else, as Abe Potash would say. The California idea would be to appoint another conference commission on the consolidation of commissions. A commission of five patriots at $10,000 per each could take testimony concerning the needs and importance of each of the various State boards and commissions. In five or ten years it would be able to gather enough evidence to warrant the appointment of a board of review to especially consider and index the same. Within fourteen years some subcommittee would be able to offer a preliminary report recommending that the commission on training methods for mental delinquents be reduced from five members to three and the bureau of dermatology be consolidated with the department of hygiene. We are nothing if not progressive.

REACTION AND RADICALISM.

Viewing Gov. Cox's speech of acceptance through strictly partisan spectacles, the New York World reaches the conclusion that "James M. Cox has proved his title to leadership, not of the Democratic party alone, but of all the progressive elements of the country that are battling against reaction and against the calamities that reaction will spawn."

This criticism, like the speech itself, gives one the impression that Democratic glasses are not lenses but mirrors. They reflect the past, the dead issues of the first decade of the present century. The World War was a life-and-death struggle of human rights and self-determination against the forces of reaction. That struggle was won in 1918 in the Argonne Forest and on the plains of Flanders. It is not with the reactionary forces that the world is struggling now; it is with radicalism.

It is not a reactionary movement that is now sweeping over Europe and fomenting industrial discontent in this country. It is radicalism. Gov. Cox and the New York World are looking backward at the dangers that have been passed; they seem blissfully unaware that radicalism is bearing down on them from the front, threatening a head-on collision. One reads Gov. Cox's speech from the opening paragraph to the final period without discovering that the radical menace exists. He is terribly alarmed lest there should be a step backwards towards reaction; but he is blind to the open ditch of radicalism that yawns in the path of progress. That ditch must be bridged before it can be crossed; but Gov. Cox seems not even to be aware of its existence.

Europe is not menaced now by a reactionary renaissance. Armies are not fighting to restore the monarchies of the Hohenzollerns, the Hapsburgs or the Romanoffs. Communism has gathered about the ruins of empire like gangrene about a wound that has been badly tended. American institutions are threatened, not by reaction, but by radical sovietism. The greatest weakness of President Wilson's administration was his inclination to put into effect certain theories of Socialism. He appointed too many parlor Socialists to high positions in the government, only to be forced to get rid of them when they began sowing the seeds of radicalism in American institutions. Gov. Cox has made a very old and oft-repeated mistake; to escape the reactionary rock of Scylla he is steering too close to the Communist whirlpool of Charybdis.

The more the speech of Gov. Cox is considered the greater becomes the surprise that he should not have even referred in passing to the Red menace, that he should not have discovered that the forces of radicalism are seeking to overthrow both the constitutional and the industrial systems of our common country, that certain groups are plotting to supplant representative government with class autocracy; that he should have read no warning in the wild chaos spreading westward from Russia.

He is still fighting reaction, turning backward to seek new causes for self-congratulation in the battles of yesterday. He is kicking a dead carcass, unmindful that a new and more redoubtable foe is bearing swiftly down upon him. A warrior who rides to battle looking backward courts defeat.

In Senator Harding's speech of acceptance we read the following:

> It is folly to close our eyes to the outstanding facts. Humanity is restive; much of the world is in revolution. The agents of discord and destruction have wrought their tragedy in pathetic Russia, have lighted their torches among the peoples and hope to see America as part of the great Red conflagration. . . . It would be the blindness of folly to ignore the activities in our own country which are aimed to destroy our economic system and to commit us to the colossal tragedy which has both destroyed all freedom and made Russia impotent.

No one familiar with current history can honestly assert that the menace of radicalism is overstated in that courageous warning. Perhaps Boss Murphy of Tammany Hall considers it inexpedient, in view of hyphenated and radical opinion in this country. He probably feared that an open defiance to radicalism on the part of the Democratic nominee would alienate from the Democratic candidates groups of radicals. Whatever the reason, there is not a sentence in the speech of acceptance of Gov. Cox that could offend the sensibilities of any radical.

And what is the reactionary spirit that Gov. Cox and the New York World view with such a parade of alarm? They fear a return to the policies of the administrations of McKinley and Roosevelt. They are afraid that the elder statesmen of that great period of national honor and industrial prosperity will again be permitted to have a voice in the government of the nation. They fear that Root, Taft, Lodge and Hughes may again participate in the councils of the government; and they would supplant them with Murphy, Foster, Gompers and Lewis.

Only six months ago the New York World was making a boast of its political independence; but its nonpartisanship has been discarded like a garment and placed carefully away in moth balls until the campaign is over. It calls upon all the "elements in the country that are battling against reaction and against the calamities that reaction will spawn" to rally to the support of Gov. Cox. But most of those forces have already enlisted, either under the banner of the Socialists or of the Farmer-Labor party. The Times, on the other hand, solicits for the support of Senator Harding and the Republican candidates for Congress the elements in the country that are battling against class domination; against the radical-Socialist movement to overthrow governmental institutions; not through a reactionary movement, but through a revolution of violence; against governmental and departmental waste and extravagance; against excessive taxation. Let those who are actuated by a fear of a return to the policies of Roosevelt and McKinley vote for Cox and those who desire to protect American institutions and American industry against the encroachments of radicalism and sovietism vote for Harding. The Times will be content to see the campaign waged on that issue.

In the County Jail is a man who is alleged to have stolen fifty automobiles. There is such a thing as remaining in one profession too long. Wise auto thieves are quitting the business and have taken to stealing gas—whenever they can find it.

The Sun Glass.

MIND WORKERS' PAY.

Work cannot be found for men in the factory without the co-operation of engineers, managers, architects and other trained minds. Railways, building construction, manufacturing of all kinds cannot be accomplished without the aid of the trained mind workers, the experts who make all things possible and their assistants who attend to the intellectual details—the draftsmen, the clerks, the overseers who create the conditions which provide the labor for the rank and file of the employees. Yet all of these professions, absolutely essential to labor, skilled and unskilled, are less well paid than the manual laborer. A competent architectural assistant is lucky if he gets $50 a week, most of them get less. The bricklayer gets $8 to $10 a day. Professors of mathematics may get as high as $3000 a year, but it is usually nearer $2000, and the mechanic in the shipyards gets $6 to $10 a day.

Thus the conditions of the present day are causing the mind professions to become less and less attractive. They are also making it more difficult for parents to give their sons and daughters the desired education. Yet we cannot have a healthy, prosperous nation without the aid of trained doctors, bacteriologists, chemists, sanitary experts, architects, engineers, teachers and clerks. They are absolutely essential to the intelligent and healthy conduct of affairs. Yet high wages for the laborer and low salaries for the mind worker are driving the latter into the manual ranks—which must necessarily ultimately flood the labor market and cause widespread distress of unemployment.

If a bank clerk, intrusted with the handling of huge sums of money, can get no more than $150 a month, if the draftsman's mecca means no more than $200 a month, while laying bricks, driving nails, electric wiring, soldering, fixing bolts, tending machines are rewarded with nearly twice as much, the low-salaried man is going to resign in favor of wages and manual labor. If the specification stenographer must accept from $18 to $25 a week and pay her own room and board, while the domestic servant receives from $15 to $20 a week with free room and board, the stenographer is going to invade the ranks of domestic service.

Yet to merely raise the salaries of the mind workers to their proper proportion in regard to the manual workers will scarcely remedy the situation for the country at large, since it must ultimately turn back in higher prices for everything. Union labor, therefore, with its ever-insistent demands for higher wages, is but hastening bitter periods of unemployment.

The news that the Master Masons' Association of San Francisco has instituted a lock-out against the insistent bricklayers is, after all, but the beginning of a logical attitude for the readjustment of conditions. Manual labor, once the victim of low pay and long hours, has now arrived at a complete reversal of conditions and is exercising all the exploitation that it condemned in the employers. The ideal must necessarily lie between these two extremes, but the more serious menace to the nation at large obviously lies in victimization of the mind worker, the glorification and reward of mechanical as distinct from creative work. The transition period back to normal will probably be painful to all concerned; but the sooner the cure is applied the better for the community.

IT WORKS BOTH WAYS.

A visiting savant finds that California in general and Los Angeles in particular are by way of beating the country in the divorce-getting pastime. If he had extended his researches a bit farther he would have discovered that, in proportion to population, we are also leading the country in the number of marriage licenses issued. Also that the ratio of divorce decrees granted to licenses issued is not increasing. This is especially hopeful, because a liberal percentage of our divorce-seekers are persons who have come here from other States to wash their domestic linen, whereas our marriages are strictly the home-grown product.

THE CLINCH IN THE DARK.

The dim, irreligious light which filters through the movie temples of Los Angeles seems to provoke the tender passion.

Lots of tourists declare that the screen theaters in this community are kept a mite darker than in most cities. At any rate, when a certain type of young lovers visit the movies they go to a clinch almost as soon as they get to their seats and they hold it until the whistle blows to quit. There is more adhesive love in Los Angeles than in any town outside of Boyle Heights.

The other afternoon in a Broadway movie palace the mercury rode uneasily at about 90 degrees. It was hot enough to stew goulash. But a young Mormon entered with two sweet-faced fairies clinging to his arms. No sooner were the three seated than the youth had encircled the necks of both charmers and drew their heads to his bosom. The steam began to arise in a few moments. One could imagine the perspiration splashing to the floor. But the young man was equal to the occasion. Releasing his clutch for the moment he arose, removed his coat and vest, rolled up the sleeves of his shirt and then resumed his strangle hold on the warm throats of his loved ones—kissing first one and then the other and apparently regretting only that he could not osculate both at once.

On the same afternoon in another dim playhouse less than a block away a middle-aged man came in accompanied by a little blonde thing about half his years. They found rather secluded seats in a rear corner and had their arms about one another's necks almost as soon as seated. Much later a heartless usher prodded the pair and told them it was time to go. They had been joyously slumbering, cheek to cheek, during the long hours of that afternoon.

In the easy-riding and heavily-upholstered loges of another popular cinema palace a loving but slightly boisterous young couple sank to a happy clinch. Somewhere they had dined well—dined where the prohibition amendment counted as naught. The girl might indeed be said to have a skate on and was inclined to be noisy in her demonstration of affection. To those nearest about her she breezily explained that she was having the time of her young life and that, with another little drink and a few more kisses, everything would be perfectly lovely. The sweetheart made a feeble attempt to subdue her by buttoning her head up under his vest, but it wasn't very successful.

And so it goes from day to day.

To those whose eyes gradually accustom themselves to see in semidarkness there is hardly a movie production that does not disclose some evidence of love's fitful fever. Everybody seems to get the clinch from the pictures and then try to work it on their own account. Hand-holding, hugging and kissing are considered as part of the movie treatment. In some sections of the city the tender passion seems to manifest itself in a more violent manner, but not even West Adams is immune.

In some cities these manifestations are forbidden. The ushers are instructed to prod every offender. If they did it here it would break up the show.

BACK TO COMMON SENSE.

More important than the nomination or designation or recommendation of any candidate for any State office is the unqualified declaration of the Republican party of the Empire State in favor of the selection of candidates by the old convention system. The language of the Saratoga platform is perfectly clear:

> The direct primary principle can well be applied in the smaller units and in the choice of delegates. But a State-wide primary not only does not insure an expression of the will of the majority, but by its cumbrous and expensive machinery often thwarts it.
>
> This is not political retrogression. It is a return to political common sense; and the "designated" candidate of the "unofficial" convention goes to the primaries this year carrying a party mandate for the dissolution of this cumbrous mechanism of farce and futility.—[Sun and New York Herald.

OUR SUNNY FRIEND

So Worketh Fate.

Oh, Fate is a peculiar cuss
And works some curious stunts on us.

At Frisco's fair in days bygone,
I listened for awhile
Phonewise and heard the waves break on
The beach at Coney Isle,
And then I spoke into the thing
And said my little say,
The wire it gave my message wing—
It was a tortuous way
O'er many wasty desert plains,
O'er many fruitful, sunlit vales.
Athwart a dozen mountain chains,
Lashed by a myriad gales
Without an effort or a loss
I spoke, I got my lines across.

And then one night I sat beside
Cleonice of the yellow hair
In a canoe, 'twas scarcely wide
Enough to seat a pair,
At times a wind-tossed vagrant tress
Would brush my tinging cheek,
At times her arm my own did press.
I felt it many a week;
Upon the margin of the lake
A banjo twanged an amorous tune,
A nightbird called, from out the brake
Uprose the full-orbed moon.
She said: "Tonight is our good-by."
I know I'll rue her loss
As long as life, yet somehow, I—
I couldn't get my lines across,
For fate is a peculiar cuss
And works some curious stunts on us.

* * *

The schoolma'am that eats at our boarding-house says she was observed caring for her hair by her small niece recently and when, after washing that which was attached to her head, she started to wash her switch as well, the small niece said: "You've got two hairs, haven't you?"

* * *

Hez Cushenberry says there was a fellow named Lisenheimer used to come up from Needles to San Bernardino to spend his summers and get cooled off, and Hez was speaking to him about it and asked him why he didn't go down to the beach and he said he believed in practicing moderation and not going to extremes, and he claimed there is a fellow who brings his family out of Death Valley to Needles to spend the summer, on the same principle.

* * *

What's in a Name?

Syd Chaplin ought to make a good sky pilot.

* * *

Prof. Dink Beeson says there's nothing like keeping everybody satisfied and he was riding in a chair-car one night when the Pullman was full up and there was an old couple sat in front of him and they were jawing away at each other about the window.

It was down and the old lady wanted it to stay down, while the old gent he claimed that he couldn't breathe with it down.

Well, the old lady finally gave in and the old man raised the window.

Then the husband went up to get a drink and the old lady asked the prof if he would lower the window for her.

He would and did.

The lights in the car were low and I guess the old man couldn't see very well, anyway he came back and sat down by the window and inflated his lungs, enjoying it hugely.

Well, they both slept fine and the next morning the old man was telling the prof privately how stubborn his wife was and how, if he had let her have her way, he would have been all stopped up with the misery in his chest, and later the old lady thanked the prof privately and said if she had let her husband have his way she would have caught her death of cold.

The prof said the funny part of it was that the window was double-sashed and the outer sash had never been touched.

* * *

A Chummy Roadster.

Three girls went out in a flivver car,
Isn't it just too sweet,
And one had eyes like the morning star,
And one had an arm like a dime cigar,
And one had fairy feet.

But so crowded were they in their flivver car
That none they chanced to meet
Could guess which one had the eyes of charm
And which had the cigarristic arm,
And which the fairy feet.

* * *

Some Dog.

My Cousin Anne says the habit of bragging, once it is formed, is about the stinckin'est habit there is in the world.

Once in awhile you hear of a fellow getting over the whisky habit or giving up cigarettes or dope.

Once in awhile you can get a pessimist up in a corner and make him admit that the world has some bright spots in it, even though they are not very big.

Once in awhile you can corner an optimist and make him admit that the earth really is a little darker than it is painted, but the man or woman that likes to brag will always find something to brag about.

She has seen a mother brag about children that failed to show the intelligence of a well-developed prehistoric wampus.

She has seen a husband brag about his wife's cooking when she couldn't hardly cook water without burning it.

She has heard men brag about never having voted anything in their lives but the Democratic ticket.

And there was old Si Towner's dog. Si had to go to the county farm to spend his declining years and he didn't have a thing left to his name but this one cur dog.

Well, my Cousin Anne, she made him admit that the dog was a coward, that he had fits, that he had the mange, that he had the distemper and that he was string-halted in his left hind leg.

Si said yes, that was all true enough, but aside from that he was the best dog in the State.

THREL FALL.

RIPPLING RHYMES.

OVERWORKED WORDS.

"Meticulous!" That weary word pops up before me everywhere; the blamed thing may have been a bird before they wore it all threadbare. Galsworthy sprung it years ago and it was worthy of his gall, and it's been chivied to and fro till it requires the bier and pall. It flavors everything I read, it's plastered up with printer's ink, it's down at heel and gone to seed and it would drive strong men to drink. And "gruelling" should take its place upon the list of deadly crimes; whenever there's an auto race we see it used a thousand times. When fatheads battle in the ring, what time they should be plowing corn, the scrap's described as "gruelling," regardless of the purist's scorn. And how I hate the "gripping" tales that figure in cheap magazines, turned out in large and endless bales by sweating hacks for pork and beans. "Compelling" is another word that nearly breaks my grand old heart, used in connections most absurd—"compelling" songs, "compelling" art. I meet the chestnuts every hour, and into tears I often burst; and of all words that make life sour, "meticulous" I hate the worst.

WALT MASON.

DROLL STORIES.

Lesson in Tidiness.

The proprietor of the second-hand shop was not so tidy as he might have been. One day while standing in front of the shop a man approached him and said:

"Have ye any clean shirts in yer shop?"

"Sure, I have," answered the clothing man, anxious for a sale. "Lots of them, as clean as anythings."

"Well," said the man, moving away, "go in and put one of them on."—[Exchange.

Execution Approved.

The ardent enthusiast had inveigled his Philistine friend to the recital by an eminent pianist.

The program was severely classical and of lavish length. During a pause, to allow the virtuoso to extract his hair from his eyes before returning to the attack, the enthusiast whispered ecstatically: "Wonderful, isn't it? What do you think of his execution?"

"I'm for it," growled the Philistine. "But I'm afraid some idiot like you might get him a reprieve."—[Tit-Bits.

Died at His Post.

Jack owned a German-made watch. Recently it refused to run, so Jack took it to the jeweler. He made a post-mortem examination and when Jack called for the verdict his watch was handed to him with a piece of crepe tied to it. "No hope," was the mournful verdict of the jeweler.

"What's the matter?" asked Jack, alarmed.

"Found a cockroach inside."

"That's what plugged up the works, eh?"

"No," replied the jeweler. "The cockroach had been keeping the thing going, but he died at his post."—[London Telegraph.

Proved the Case.

Little Emma had begun to study physiology, and her teacher had lectured forcefully against the evils of alcohol. So Emma was perturbed when cider appeared at the family table.

"Cider," she proclaimed promptly, "is bad for us. Teacher says it contains 10 per cent of alcohol."

"Well," said her father, "how do you account for the fact that old Mr. Franklin, who lived next door, lived to be 94, though he drank a good deal of cider?"

It looked bad for Emma's cause, but she advanced excitedly to its defense:

"Well, I'll bet he wasn't very healthy when he died."—[Pittsburg Chronicle-Telegraph.

It Sure Helped.

Eight-year-old Raymond came from a small village to visit in Indianapolis the other day. In the village there was no waterworks and Raymond watered the flowers with a sprinkling can. Neither did they have a bathroom at home. And he eyed it and the shower it contained with wonder.

Finally he made his comments to his uncle, who was very tall.

"No wonder you all grow so big here in Indianapolis," he said. "Why, you have that big sprinkling can in the bathroom so that you can water yourself all the time."—[Indianapolis News.

A Painful Discovery.

The brand new gob had made several trips over sunlit seas without once having heard a shot fired or spied a hostile craft of any kind. Then suddenly—

"Submarine off the labb'd bow!" yelled the lookout.

Panic stricken, the recruit rushed up to the C.P.O.

"I want to go home right away. Put me ashore right away," he bellowed.

"Wasser matter you?" asked the C.P.O. disgustedly.

"Nobody told me the Navy was at war, too."—[Unidentified.

Dad is Provided For.

The "Playgrounds of Dad" movement sounds like a joke, but there may be something in it worth considering. It is urged that the closing of the saloon has left the old man with no place to go and that this is the psychological time to drag him out into the open air and keep him there. The idea isn't bad if it can be made practicable, but most of the dads who are out of work in daylight hours will probably prefer to take the air on street corners or outside the little cigar stores.—[Philadelphia Record.

For Decency's Sake.

An editorial on "Decency" in Sunday's Bee contains these words:

"In scripture and in painting the line of decency is rather vague."

It was written "in sculpture and in painting." In the sixteenth line of the same article the word "important" was printed "imported." We let that pass, but the first error demands correction.—[Omaha Bee.

PEN POINTS

BY THE STAFF.

Our idea of wasted energy is [illegible] speech campaign.

Divorce profiteering goes the [illegible] tuft of a chap's anguish. Ask Charlie.

Exultation over the [illegible] turns is somewhat tempered [illegible] house hunter.

Man blames mother-in-law [illegible] vorce proceedings. Always [illegible] something new.

Detroit pastors denounce [illegible] girl parade. Maybe those [illegible] girls really can't afford [illegible].

F. H. Kennedy, husband of [illegible] draft-dodge lady of that name, [illegible] paid her $5000 fine. Poor [illegible]

"Bill Collector Bitten by [illegible] Owner Jailed" (headline.) Say, [illegible] a fellow even have a dog for a friend?

Prohibition note: The Bolshevik [illegible] life is complaining bitterly of the poor quality of American [illegible] whisky.

The best way to beat the high cost of living is to become a [illegible] domestic. Good wages and [illegible] board and room.

Los Angeles victims have lost [illegible] million through gambling, [illegible] the grand jury. Gee, but we'll [illegible] to know who won it.

It is a poor candidate who [illegible] employ at least one lady [illegible] these days. And sometimes [illegible] poor candidate who does.

Most of the missing [illegible] en lately have been discovered [illegible] having married their abductors. [illegible] this retribution or moral [illegible]

Dorothy Dix says our friends [illegible] no right to demand that we [illegible] their enemies or love their [illegible] But, then, Dorothy is no [illegible]

Those international potentates [illegible] ferees have a penchant for [illegible] esque spots—San Remo, [illegible] now Geneva. What has [illegible] Angeles done?

Goat glands can now be [illegible] capsule form. But that [illegible] our. A better remedy for [illegible] falling in love. Watch the [illegible] get real coltish.

Bricklayers of San Francisco [illegible] plain of arbitrary lock-out [illegible] for the goose is sauce for the [illegible] der. It is a poor rule that [illegible] work both ways.

London judge has declared [illegible] mother-in-law is legal part of [illegible] family. This to correct an [illegible] sion that she was merely a [illegible] ville joke. She isn't.

Strategy, said Napoleon, is the [illegible] of discovering what your enemy [illegible] tends to do and preventing him [illegible] from doing it. The prohibitionists [illegible] have all the strategy in getting [illegible]

Sooner or later he who [illegible] likely to stumble and fall, [illegible] who walks and "walks circumspectly" is always safe. Take your [illegible] trust in God and you'll "get [illegible]

A British M.P. has aptly [illegible] certain interpretations of [illegible] measures as "disgusting [illegible] gisms." Thanks, old man. It's [illegible] as good as "terminological [illegible] tude."

The express companies [illegible] are said to be satisfied with [illegible] $30,000,000 pay rise award. [illegible] little efforts to curb the [illegible] of living generally satisfy [illegible] temporarily at least.

Alderman Glaves of [illegible] Canada, has built twenty-[illegible] and will only accept [illegible] six or more children, [illegible] month's rent for every [illegible] Come to Los Angeles.

The Marquis of, [illegible] Castle, refused the loan [illegible] grounds for disabled [illegible] And the noble Marquis [illegible] huge rent roll chiefly out [illegible] Popularizing the arbitrament [illegible] senile decade.

From fear or from [illegible] is another name for [illegible] men assume to be that [illegible] are not. Beware the man [illegible] too copiously with [illegible] troubles. He who smiles [illegible] of his own sorrow is [illegible] trusted.

A Los Angeles woman is [illegible] because exaggerated [illegible] ports made her Kansas City [illegible] sorry for her. Never mind, [illegible] still be sorry for her friends [illegible] and their [illegible] storms. These have almost [illegible] to be "news."

The prohibition [illegible] "To us the supreme question [illegible] equal suffrage, the League of [illegible] tions, labor, Mexico, Armenia, [illegible] any minor questions on which [illegible] agree, but extinction of the [illegible] traffic." This should correct [illegible] eral misconceptions.

THEFT OF DREAMS.

If dreams that [illegible]
borrow
I could but steal and [illegible]
I should not wait until [illegible]
But thief would turn [illegible]

And from the place in which [illegible]
Dreams are kept from [illegible]
Would promptly take a [illegible]
And hide them in my [illegible]

I then would come [illegible]
earth,
And on the top of the [illegible]
Release my dreams of [illegible]
worth
To fly away at will.

And when a dream [illegible]
And time to make [illegible]
own,
I should surrender [illegible]
That I, the [illegible]

T. J. [illegible]

No. 712 West [illegible]
Los Angeles.

TUESDAY MORNIN
LAUNCH MIS
Methodists at Ba
for Latin-A
With Bishops Adna Wright
ard and Charles Edward Lo
sions of honor, and many
most distinguished ministers
bers of the Methodist Epi
church present, the organi
banquet of the Latin-America
sion of the Methodist Epi
church at the Y.M.C.A. last
was hailed by the 400 persons
blended as a portentious laun
of a half-world movement in
ciety.
Representatives of all the M
dist Episcopal mission circuit
California for Spanish-speaking
ple, Italians, Portuguese and
Latin-Americans, were present,
though all the diners spoke En
a general conversation, it was
an uncommon thing for private
versations in four different langu
to be in progress at one tabl
the same time.
Although the Latin-American
work of the Methodist E
local church has been in prog
eight years, growing in
from two small missions
twenty circuits, each circuit inc
of several points, an enabling
caused by the recent general con
ence of the church makes pos
greatly-enlarged program, to
fortunate which the two-day con
now beginning here yesterday
called
Makes
Child's Play
of Wash Day
The Ele
Solved
of the A
The American housew
The electric washer ha
her household duties.
With a "Ga
You can have your fami
won't be tired out, eith
turn the electric switch a
ing is being done. It's j
Would You
You—Righ
—by an actual demonst
simply come to the store
"Gain-a-Day," a "One
very efficient machine of
can have the machine of
First
The balance spread over a p
able to meet these monthly pa
you.
And "Parmelee-Dohrmann"
mechanics enables us to rend
failure is worthy your consid
Cl
Parmele
The Ho
436-444
Headquarters fo

PEN POINTS.

BY THE STAFF.

Our idea of wasted energy is Cox's speech campaign.

Divorce profiteering gets the last tuft of a chap's angora. Ask Charlie.

Exultation over the census returns is somewhat tempered for the house hunter.

Man blames mother-in-law for divorce proceedings. Always finding something new.

Detroit pastors denounce bathing girl parade. Maybe those Detroit girls really can't afford to.

F. H. Kennedy, husband of the draft-dodge lady of that name, has paid her $5000 fine. Popr pa pays.

"Bill Collector Bitten by Dog Owner Jailed" (headline.) Say, can't a fellow even have a dog for a friend?

Prohibition note: The British public is complaining bitterly of the poor quality of American imported whisky.

The best way to beat the high cost of living is to become a home domestic. Good wages and free board and room.

Los Angeles victims have lost one million through gambling, surmises the grand jury. Gee, but we'd like to know who won it.

It is a poor candidate who doesn't employ at least one lady manager these days. And sometimes it is a poor candidate who does.

Most of the missing young women lately have been discovered as having married their abductors. Is this retribution or moral progress?

Dorothy Dix says our friends have no right to demand that we hate their enemies or love their friends. But, then, Dorothy is no politician.

Those international potentate conferees have a penchant for picturesque spots—San Remo, Spa and now Geneva. What has poor Los Angeles done?

Goat glands can now be had in capsule form. But that jacks glands for us. A better remedy for old age is falling in love. Watch the old horse get real coltish.

Bricklayers of San Francisco complain of arbitrary lock-out. Sauce for the goose is sauce for the gander. It is a poor rule that doesn't work both ways.

London judge has declared that mother-in-law is legal part of man's family. This to correct an impression that she was merely a vaudeville joke. She isn't.

Strategy, said Napoleon, is the art of discovering what your enemy intends to do and preventing him from doing it. The prohibitionists have all the strategy in politics.

Sooner or later he who runs is likely to stumble and fall, while he who walks and "walks circumspectly" is always safe. Take your time, trust in God and you'll "get there."

A British M.P. has aptly described certain interpretations of the measures as "disgusting misogisms." Thanks, old man. It is as good as "terminological inexactitude."

The express companies' employes are said to be satisfied with the $30,000,000 pay rise award. The little efforts to curb the high cost of living generally satisfy somebody temporarily at least.

Alderman Glaves of Woodstock, Canada, has built twenty-five houses and will only accept tenants who have six or more children, knocking off a month's rent for every new baby. Come to Los Angeles, Alderman.

The Marquis of Bute, Cardiff Castle, refused the loan of his grounds for disabled soldiers' fete. And the noble Marquis gets a huge rent roll chiefly out of Cardiff. Popularizing the aristocracy in senile decade.

From fear or from modesty (which in another name for pride) some men assume to be that which they are not. Beware the man who weeps too copiously with you over your troubles. He who smiles in the face of his own sorrow is there to be trusted.

A Los Angeles woman is sorry because exaggerated earthquake reports made her Kansas City friends sorry for her. Never mind, she will still be sorry for her Kansas City friends and their million-dollar storms. These have almost ceased to be "news."

The prohibition nominee says: "To us the supreme question is not equal suffrage, the League of Nations, labor, Mexico, Armenia or any minor questions on which we agree, but extinction of the liquor traffic." This should correct several misconceptions.

THEFT OF DREAMS.

If dreams that none may know
borrow
I could but steal and store away
I should not wait until tomorrow
But thief would turn today.

And from the place in which I find
Dreams are kept from us grown
Would promptly take a billion
And hide them in my heart.

I then would come straight back to
earth,
And on the top of the highest
Release my dreams of priceless
worth
To fly away at will.

And when a dream each mortal had
And time to make that dream his
own,
I should surrender and be glad
That I, the thief, was known.

T. J. ATCHLEY.

No. 712 West Forty-second st.
Los Angeles.

LAUNCH MISSION MOVEMENT

Methodists at Banquet Here Outline Plans for Latin-American Campaign.

With Bishops Adna Wright Leonard and Charles Edward Locke as guests of honor, and many of the most distinguished ministers and laymen of the Methodist Episcopal church present, the organization campaign of the Latin-American mission of the Methodist Episcopal church was launched at the Y.M.C.A. last night and hailed by the 400 persons who attended as a portentious launching of a half-world movement in Christianity.

Representatives of all the Methodist Episcopal mission circuits in California for Spanish-speaking people, Italians, Portuguese and other Latin-Americans, were present, and, while all the diners spoke English in general conversation, it was not uncommon thing for private conversations in four different languages to be in progress at one table at the same time.

Although the Latin-American mission work of the Methodist Episcopal church has been in progress for eight years, growing in that time from two small missions to forty circuits, each circuit including several points, an enabling act passed by the recent general conference of the church makes possible the greatly enlarged program, to inauguration of which the two-day conference beginning here yesterday was dedicated.

Under the new plan, the work will be carried on in California, Nevada, Western Arizona and Lower California, but the eventual aim is the evangelization of all the Latin peoples of the American continent. Education will go hand in hand with evangelization in all this work, and, in this country, Americanization also. The Methodist Episcopal centenary movement will appropriate large sums to this work during the next five years.

This work originated in this territory and is not carried on anywhere else, Dr. Vernon H. Combs, who has brought the work to its present status, yesterday was appointed superintendent of the Latin-American mission, to direct the enlarged program. F. Ray Risdon is secretary and had charge of the arrangements for the dinner last night.

The conference will be concluded today. Business sessions will occupy both the morning and afternoon programs.

Loan Exceeds Quota Asked.

WASHINGTON, Aug. 16.—Subscriptions to the last issue of treasury certificates have been $50,000,000 in excess of the total asked, it was announced tonight by Secretary Houston. The issue planned to secure $150,000,000 on certificates dated August 16 and due in one year.

COURT'S ORDER BARS "BY GOD."

Attorney Denies Any Intent to be Profane, but Has to Make Apology.

Use of the words "by God" in argument before a jury is barred in the Superior Court, according to a ruling yesterday by Judge Craig, who interrupted Robert F. Shippee's argument in behalf of Francisco Reiguera, accused of attacking and maltreating Mrs. Emmy-Lou Rainboldt.

"I am not using the word profanely," Mr. Shippee replied.

"Nothing but an apology will do, Mr. Shippee," the court said.

The apology was made promptly.

After about six hours' deliberation, the jury disagreed, standing ten to two. The date for retrial will be set next Monday.

An Acquired Art.

Those who always say the right thing at the right time have schooled themselves to talk less than other people.—[Boston Transcript.

LAUREL CANYON RESORT CLOSES.

Three Weeks of Quiet Assured to Homes by Agreement.

Log Cabin Proprietors Party to Stipulation Terms.

Legal Battle May be Resumed After Truce Expires.

Recent court controversies regarding the conduct of the Log Cabin, a road house and dance hall in Laurel Canyon, yesterday came to an end, temporarily at least. This became known when a stipulation continuing the hearing on the injunction asked by residents of the canyon was filed by the attorneys representing both sides. The terms of the stipulation include a promise by Ervin Dingle and George Collins, owners of the Log Cabin, to suspend all business until September 7.

The agreement was reached between Attorneys William A. Barnhill of Lissner, Lewinsohn & Barnhill, who represent R. W. Walker and the other petitioners, and Paul W. Schenk, who is attorney for Dingle and Collins. The stipulation covers the civil action involved in the injunction petition and the abatement action brought by the District Attorney.

That the stipulation will be the first step toward a peaceful adjustment of the controversy was indicated yesterday by Mr. Barnhill. "I have good reasons to believe that the matter may be closed before the time set for hearing in September," he said. The owners of the Log Cabin took yesterday's step in "deference to the wishes of the residents of the canyon," according to their announcement.

The legal battle to eject Dingle and Collins from the canyon, included sensational charges against the road house. The place was called "the wildest cafe" in the State of California, in a deposition filed.

ENDS LIFE; BLAME PUT ON HEALTH.

Note Left by Aged Suicide Cites Rheumatism; Chooses Boulevard for Deed.

Despondent because of ill health, Michael Hans, aged 64, of 1217 Mission Road, committed suicide by shooting himself through the head with a revolver on Ventura Boulevard near Vineland avenue, according to the report of Detective Sergeant MacMahan, of Hollywood Police Station, last night.

The elderly man, who had long suffered from rheumatism, left his home yesterday afternoon and chose a conspicuous spot on the boulevard for his death. He fired two shots at himself and missed. The third entered his head behind his right ear, according to the detective's report.

A woman living near by summoned Constable Fullerton, of Lankershim, who turned the case over to the city detective. MacMahan found a note, written on a piece of cardboard which read:

"I am 64 and too old and too full of rheumatism. Notify Mrs. Rudolph, in Mission Acres, and my son, George Hans at 1217 Mission Road." The body was taken to the Smith undertaking parlors in Hollywood.

BUNKO TRIAL DEFENSE ASK FOR DISMISSAL.

PROSECUTION FINISHES DIRECT TESTIMONY; MAYOR MAY BE CALLED.

The prosecution in the Fred Mayne bunko charge trial, completed its evidence late yesterday afternoon. The defense immediately moved for a dismissal of the charges of grand larceny and attempted grand larceny on the ground that the evidence was insufficient. Judge McCormick will rule on the motion this morning.

If the ruling of the court is against the motion, the defense will call Mayor Snyder and question him as to the exact time Police Commissioner Burge resigned. The evidence was that Mr. Burge engaged Detective Pross to take up the Mayne case.

Milton Carlson, handwriting expert, testified that the writing in the little black book, on the portion he had studied, was similar to the writing of Mr. Mayne on a telegraph form and other documents. The black book was among other effects found in Mayne's room after his arrest. It contains notations of sums due "us" and "We owe."

The grand larceny charges involves Walter F. Evans, Winslow (Ariz.) telegraph operator, who testified he was bunkoed out of $3000 by Mayne in a stock deal. Simon Weiss was involved in the attempted grand larceny. At the time Mayne was arrested in Santa Barbara, Mr. Weiss was with him and had in his pocket drafts for $10,000. The defense asserts he never parted with this money to Mayne.

HIGH SPIRITS BETRAY.

Man's Elation Leads to Finding of Whisky in Automobile.

As H. P. Walter appeared highly elated while riding in an automobile at Twelfth street and Grand avenue an investigation was made which resulted in the discovery in a shoe box of two pints of whisky, police officers say. He was arraigned yesterday before U. S. Commissioner Long on a charge of transporting liquor and was held under $500 bail for the U. S. District Court.

Leoni Beneditti, arrested by A. O. Kriete, prohibition director for Southern California, was arraigned for selling wine to two men. He furnished $500 bail and was released.

Makes
Child's Play
of Wash Day

The Electric Washer Has Solved the Big Problem of the American Housewife

The American housewife no longer shudders at the thought of wash day. The electric washer has made the family washing one of the easiest of her household duties.

With a "Gain-a-Day" in Your Home

You can have your family washing on the line by nine o'clock, and you won't be tired out, either, because there is practically no work to it. You turn the electric switch and go about your morning duties while your washing is being done. It's just as ideal and easy and simple as it sounds.

Would You Like Us to Prove It to You—Right in Your Own Home

—by an actual demonstration—FREE—and without obligation? You simply come to the store and make the arrangements. We'll send out a "Gain-a-Day," a "One Minute," a "Big Three" or a "Wayne" each a very efficient machine of its type, and if you decide you want one, you can have the machine of your choice on a

First Payment of $5.00

The balance spread over a period of months. As a matter of fact, you should be able to meet these monthly payments out of the actual savings your machine makes for you.

And "Parmelee-Dohrmann" service is an important factor, too. A corps of expert mechanics enables us to render you competent service if you should need it. This feature is worthy your consideration in the selection of an electric washer.

Closed Saturdays During August

Parmelee-Dohrmann Co
The House of Housewares
436-444 South Broadway
Headquarters for Community Silver Plate

This Store Closes All Day Saturday During August

Oldest Dry Goods Store in Los Angeles
Best in Dry Goods Since 1878

Coulter Dry Goods Co.
Founded in 1878.
Seventh Street at Olive

Comfort, Smartness, Inexpensiveness In These
Dresses at $19.50

Cleverly designed from voiles, organdies and ginghams—three of summer's best-favored materials—and on sale at a price really lower than the same quality and style would cost you if you could make them at home!

Odd Numbers in Taffeta Dresses
Which are always acceptable for traveling or general wear—brown, blue, taupe and navy shades; all good styles, reduced to $37.50

Summer Suits
Of summer weight materials, in tan, navy, gray and checks; good for all around wear, and offered at a saving of..... Half

Velvet Jackets
The styles worn at beaches, country clubs and resorts; special $28.50

Silk Sports Skirts
In white, blue, rose, navy—and black satins;
$7.95 to $15.00
(Third Floor)

Alice Wonder Firmola

Is made expressly for toning up and rejuvenating the elasticity of relaxed tissues.

And right now, when sun and wind have made havoc of many complexions, is a splendid time to begin using Firmola. It requires no massage.

Its use tends to make the skin firm, smooth and healthy—it is absolutely harmless; may be had in Mild or Double strength, according to your requirements.

$1.50 and $2.50 the Jar.
(Main Floor)

Women of Full Figure Should Wear "Stylish Stout" (Sveltline System) Corsets

Because these scientifically-constructed corsets possess every good feature that such a corset should have. They avoid that "Billowy" effect so objectionable in many corsets for stout women; yet they create naturally slender lines, and give the appearance of comfort and grace.

Peculiar features of construction in Stylish Stout (Sveltline System) corsets, which bring about these desirable results, can only be understood by personally seeing and trying them on.

Priced from ten dollars upward—and well worth the expenditure.
(Third Floor)

Eight Styles Now of
Cut Glass Flower Baskets

And special prices to make the choice even more interesting:

$2.95 — Night Water Sets—convenient as can be at your bedside 75c

$1.95 — Jam Jars — they add much to the appearance of one's table.... $1.00

$1.50 — Mayonnaise Sets.... $1.00
(Main Floor)

Attractive Boudoir Caps

Dozens of uses for them; and these are both adorably pretty, and inexpensive:

65c, 75c, $1.25, up to $5.00

They are on display in the Lingerie Section, in variety enough to satisfy the most fastidious.
(Third Floor)

Coulter's — Seventh Street at Olive — Coulter's

Children Cry for Fletcher's
CASTORIA

The Kind You Have Always Bought has borne the signature of Chas. H. Fletcher, and has been made under his personal supervision for over 30 years. Allow no one to deceive you in this. Counterfeits, Imitations and "Just-as-good" are but experiments, and endanger the health of Children—Experience against Experiment.

What is CASTORIA

Castoria is a harmless substitute for Castor Oil, Paregoric, Drops and Soothing Syrups. It contains neither Opium, Morphine nor other narcotic substance. For more than thirty years it has been in constant use for the relief of Constipation, Flatulency, Wind Colic and Diarrhoea; allaying Feverishness arising therefrom, and by regulating the Stomach and Bowels, aids the assimilation of Food; giving healthy and natural sleep. The Children's Panacea—The Mother's Friend.

The Kind You Have Always Bought
Bears the Signature of
Chas. H. Fletcher.
In Use For Over 30 Years
THE CENTAUR COMPANY, NEW YORK CITY.

BARTLETT MUSIC CO.
410 WEST SEVENTH STREET

Established 1889 Assets Over $5,000,000

Money Multiplies Creates Wealth

The ability of money to make more money is one of the principles of fortune building—the use of money for profit—the safe investment of money at interest. If invested in our Full Paid Certificates your money will safely earn 6% and be where you can withdraw it if opportunity arises for more profitable use any time after the first year. The 6% is payable semi-annually. You can invest $100 or any multiple thereof up to $10,000.

Call or write for folder and financial statement.

OFFICERS AND DIRECTORS
W. G. COCHRAN, President. A. E. POMEROY, Vice-President.
W. D. WOOLWINE, Treasurer. J. M. ELLIOTT, Vice-President.
C. J. WADE, Secretary.
D. M. CUTHBERT, Loan Inspector.
C. H. WADE, Assistant Secretary.

STATE MUTUAL
Building and Loan Assn.
722 South Spring St.

Los Angeles County News---South of Tehachepi's Top.

CITY GUARDS WATER RIGHTS.

Pasadena Takes no Chances on the Future.

Commissioner Proposes to Consolidate Offices.

State Official Hears Claims of Bus Drivers.

[LOCAL CORRESPONDENCE.]

PASADENA, Aug. 16.—Following out its recently-adopted policy of refusing to allow outside communities to pump water from within the corporate limits of Pasadena, the City Commissioners today again told representatives of the Marengo Water Company, which supplies a part of South Pasadena, that their company would not be allowed to operate a well it has drilled near the corner of Raymond avenue and Glenarm street.

As a compromise, however, Pasadena agrees to rent equipment provided by the Marengo people for operation of the well, and then to sell water thus produced for use in South Pasadena. It is believed that if South Pasadenans were allowed to operate the property it might give them a better chance of proving legal right to it in case the matter ever was brought into court.

While Pasadena has adequate water for her present needs, Commissioner Salisbury is preparing a statement in which he appeals to the public to stop the useless waste of water. He declares that nearly half the water now used is wasted, due to carelessness in not turning it off when a supply adequate for the purpose desired has been secured. If the hot weather continues and the wasteage is not stopped, it may become necessary for the city to cut down on the supply now going to patrons outside the city limits.

MERGE CITY OFFICES.

City Commissioner John J. Hamilton, at the regular meeting of the Commission tomorrow morning, will present a resolution calling upon the City Attorney to draft an ordinance designed to consolidate the offices of City Engineer and chief engineer of the water department, effective October 1, and will move the adoption of the resolution. It is believed that it will be adopted.

The step is proposed as an economy measure. Recently the office of City Controller was abolished and the work taken over by C. W. Koiner, head of the municipal light department. No criticism has been offered in the case of the City Engineer or water department engineer, and if the ordinance is adopted it isn't known which will lose his position.

MOTOR BUS HEARING.

Examiner William T. Satterwhite of the State Railroad Commission today conducted a hearing at the City Hall to determine the rights of men operating motor busses from Pasadena to the Arroyo Seco. Hikers into the mountains reach the canyon, where it emerges from the mountains, by riding in one of the busses from the street-car lines. Request for the hearing was made by the firm of Withal & Hicks who oppose the application of Kenneth Fraser for a permit to operate a bus line into the canyon.

Antagonism has sprung up among competing bus lines operating over this course, and charges of overloading and speeding cars were freely made at the hearing. It is expected that it will be several weeks before a decision is announced.

Special demonstration of step-saving with the Hoosier kitchen cabinet today. Pasadena Furniture Co., 83 N. Raymond, Pasadena.—[Advertisement.

Visit the famous Busch Gardens. Open benefit Pasadena Hospital.—[Advertisement.

RETURN WIRELESS.

Government Gives Back Stations to Owners—Other News.

[LOCAL CORRESPONDENCE.]

LOS ANGELES HARBOR, Aug. 16.—Radio stations taken over by the Navy for the period of the war are to be returned to private owners, it was stated here today by H. L. Bleakney, head of the Radio Corporation of America branch here. Stations will be installed at Los Angeles, San Francisco and other points on the Pacific Coast and will include wireless telephones as well as wireless telegraph.

MAY CHANGE PORTS.

It is reported that for the lack of railroad facilities at the outer harbor, where deep water vessels are forced to load and unload, the Luckenbach Company may be forced to handle its steel cargoes through San Diego.

The Hattie Luckenbach left today for San Francisco. The Frederick Luckenbach will be here the latter part of the month.

The superdreadnought Tennessee, which went into commission July 3, is expected here next month to join the Pacific Fleet.

Albicore and tuna continue to come into the markets and canneries here at an average of about 2200 tons daily. The large majority of the fish are albicore.

FORTUNE FOR SCHOOLS.

Orange County to Spend More than a Million Dollars.

[EXCLUSIVE DISPATCH.]

SANTA ANA, Aug. 16.—Public education in Orange county during the ensuing year is going to cost $1,483,006, according to the new budget submitted today by County Superintendent R. P. Mitchell. This is an increase of $307,189 more than last year, which is said to be largely due to increased salaries for teachers.

The county as a whole will raise $420,000 for elementary schools, as compared to $220,000 last year and $250,000 for high schools as against $150,000 in 1919.

The remainder of the school budget will be prorated through the various school districts.

The Fullerton High School District is asking a special assessment of $300,000 for building work, and special assessments are asked by the other high school districts as follows: Santa Ana, $68,900; Anaheim, $55,166; San Juan Capistrano, $10,500; Orange, $62,979, and Huntington Beach, $30,610. The elementary districts are asking special assessments aggregating $276,409 including $52,658 for building and $39,028 for kindergarten work.

ACCIDENT VICTIM'S CONDITION GRAVE.

MAN INJURED IN MOTOR COLLISION UNCONSCIOUS AT POMONA HOSPITAL.

[EXCLUSIVE DISPATCH.]

POMONA, Aug. 16.—Ben Reyes, Mexican laborer employed at Brubaker Bros. cement plant in this city, has not yet recovered consciousness since the motor collision Saturday afternoon in which he received a fractured skull. Dr. R. L. Rohlfing of San Dimas, who rendered first aid to the injured man and who, with Dr. J. K. Swindt, later attended him at the Pomona Valley Hospital, stated this afternoon that while there are some things in his general condition which are more favorable than they were, there is still doubt that he will recover.

Supervisor Prescott F. Cogswell was driving the machine with which Reyes, who was on a motorcycle, collided. According to reports of the accident the Supervisor was driving East on Bonita avenue and just in front of the Bonita High School, half way between San Dimas and La Verne, started to turn north to go to the Foothill Boulevard. As he made the turn, Reyes, who was on a motorcycle and thought to be headed west going to San Dimas, on Bonita avenue, struck the machine almost broadside. His motor was wrecked, the automobile was badly damaged and Reyes received a fractured skull and possibly other injuries.

FIND NO TRACE OF MISSING SALESMAN.

[LOCAL CORRESPONDENCE.]

POMONA, Aug. 16.—A nation-wide search has failed to reveal the whereabouts of Charles Gemmill, the young Claremont automobile salesman, who has been mysteriously missing since June 19. On that day, Gemmill drove a machine to Los Angeles, which was found in front of an automobile accessory establishment, but nothing has been heard from him since.

His pretty young wife is strong in the belief that he has met with foul play of some sort, while the authorities who have been attempting to trace the missing youth are of the opinion that he deserted his family.

SANTA ANA LICENSES.

[EXCLUSIVE DISPATCH.]

SANTA ANA, Aug. 16.—Marriage licenses here: William A. McIntyre, 52, and Mary A. Barker, 38, both Los Angeles; James Frank McGuire, 22, and Grace Bradley, 19, both Huntington Beach; George F. Schneider, 22, San Francisco and Dorothy A. Rohde, 20, Berkeley; Francis E. Schnurr, 22, and Gladys F. Smith, 21, both Los Angeles; William G. Ames, 34, Long Beach, and Kareen Eckhardt, 26, Los Angeles; Simon Gonzalez, 23, and Petia Delao, 15, both Anaheim; Louis Mascolo, Jr., 21, and Lena Smith, 18, both San Pedro; Joe Valdez, 25, and Elma Yaeles, 20, both Los Angeles; Richard Earl Best, 38, and Mary A. Evans, 37, both San Diego; Ralph K. Current, 23, and Esther D. Williams, 19, both Pasadena; Walter Marion Wells, 26, and Wilma A. Slaby, 21, both Los Angeles.

TO REVISE ORDINANCE.

[LOCAL CORRESPONDENCE.]

POMONA, Aug. 16.—A mass meeting of business men of Pomona has been called for Wednesday night at which time a general revision of the city license schedule will come up for discussion.

The City Council has been at work on the schedule for some time, and is calling the business men to meet with it in the Council chambers and go over the situation before final action is taken.

"TOUCHING" TALES FROM LONG BEACH.

THIEVES OF ALL KINDS PUT IN BUSY DAY AT RESORT TOWN.

[EXCLUSIVE DISPATCH.]

LONG BEACH, Aug. 16.—Rifling the cash register while the proprietor, P. Kacino of the A.B. C. Grocery, 507 Pine avenue, was busy in the rear of the store, thieves late this afternoon escaped with $120 in cash in the boldest daylight robbery reported to the police in this city in many years.

Crowds of pedestrians were passing by when the theft occurred. Three juveniles, of whom the police have only a meager description, were seen loitering around the store early this afternoon, and are believed by the investigating detectives to have some knowledge of the mysterious disappearance of the contents of the little brown man's till.

LOSS AT BATH-HOUSE.

Three guests were robbed of their valuables in the Long Beach bath-house today. Clarence E. Bates of 1043 South Vermont avenue, Los Angeles, and F. Spalty of Pasadena reported to the police that their valuables, left with an attendant at the Long Beach bath-house while they took a dip in the surf, were missing.

The men report they were informed by the attendant that their valuables were delivered to a Mexican by mistake. Bates told the police his loss amounted to about $60 in cash and a valuable gold watch. Mr. Spalty reports that his loss amounted to about $10. Detective Mitchell has been assigned to the case.

TAKE ARMY DISCHARGE.

Harry Elliott of 123 Carr street, Los Angeles, reports to the police that about $25 in money and his army discharge papers were stolen from his clothing in the Long Beach bath-house while he was in bathing today.

FOR GRAND LARCENY.

R. L. Grafton is in the City Jail, charged with grand larceny in connection with the loss here two weeks ago of jewels valued at about $1000 by Mrs. R. H. Darling of Los Angeles. Mrs. Darling lost her rings on the beach. They were stolen from a basket. It was reported to the police at the time. The jewels were located today in a Los Angeles pawnshop and Grafton charged with their theft.

TEMPORARY BRIDGE PLAN DISCUSSED.

The possibility of building a temporary wooden swing bridge over Long Beach channel, connecting Alameda Boulevard, Los Angeles, with Terminal Island, was discussed yesterday at the meeting of the Harbor Commissioners, and Harbor Engineer Griffin was directed to submit estimates as to the cost of a bridge of this type. While a steel drawbridge will cost about $800,000, it is believed that a wooden bridge could be built for $150,000, and would furnish service for at least ten years. At the end of that time, harbor development will be carried to a point, it is believed, where the correct site, size and other features of a permanent steel bridge would be known.

CRITICISE DELAY IN TUNNEL CONSTRUCTION

Delays in making assessments for the construction of the Second-street tunnel are criticised in a resolution forwarded yesterday to the City Council by the Business Men's Co-operative Association. The resolution states that the "department of assessments has, upon various pretexts delayed the work," and that "the value of millions of dollars worth of property is being jeopardized by negligence and indifference." The City Council is urged to investigate the delay and to speed up the work.

Look for Load of Cantu Guns Stuck in Sand.

Somewhere on the road between Yuma and Holtville, a large shipment of arms, said to be destined for the Cantu government at Mexicali, Lower California, is stuck in the sand, according to information received yesterday by acting agent in charge Hall of the Federal Bureau of Investigation.

Federal agents in Imperial Valley were notified to watch for the arms shipment. Should the shipment show up at Holtville, it will probably be seized pending an investigation, say local agents of the department.

CLINIC CLOSES TODAY.

Physician May Continue to Assist Drug Addicts Until September.

Today is the final day of the Narcotic Clinic established on March 8 by the city, and Health Commissioner Powers, in a communication filed yesterday with the council, asks that the [illegible] W. H. Buchen, who has been in charge of the clinic, be allowed until September 1, to assist drug addicts in securing places in sanatoriums and hospitals. The courts ruled that the operation of clinics which had been established by cities throughout the country was in violation of the state's anti-narcotic law, and for this reason ordered them closed.

Bank Bandits Get $4000 Loot

[BY A. P. DAY WIRE.]

MASON CITY (Iowa), Aug. 16.—Six armed bandits in two automobiles escaped with $4000 in Liberty Bonds and currency after looting the First National Bank at Thornton, twenty miles southwest of here early today.

In Praise of Chamberlain's Colic and Diarrhoea Remedy.

"I cannot speak too highly in praise of Chamberlain's Colic and Diarrhoea Remedy," writes Mrs. Carrie Fusner, Zanesville, O. "It has been used by myself and husband for cholera morbus and other forms of bowel trouble for the last fifteen years. It never fails to give relief."—[Advertisement.

Schools and Colleges

NOTICE TO PARENTS

San Diego Army and Navy Academy

The Academy has enjoyed for years the highest recognition from the Colleges and from the War Department; it is the University of California's "Distinguished" the highest academic rating; the War Department rates as Class "M" a real military school; its graduates, by appointment, are exempted from the regular military examination at West Point.

The deep heart interest in a boy, the spirit of fellowship, the great amount of individual care and attention given the student, the Academy's guarded democratic atmosphere and absolute freedom from undesirableness—these are some of the features that are so strongly appealing to red-blooded young Americans and to discriminating parents.

For full information and beautiful illustrated book, address Capt. Thos. A. Davis, Pacific Beach, California.

YALE SCHOOL — SEMI-MILITARY BOARDING and DAY SCHOOL 305-309 N. UNION AVE. Telephone Wilshire 1. Grammar and High School grades. Fine grounds. Athletic Direction.

HARVARD SCHOOL (Military) LEADING COAST SCHOOL FOR BOYS. 31st Year. Fall Session begins September 13.

SUMMER SCHOOL LONG BEACH MILITARY ACADEMY, 5710 E. OCEAN AVE., LONG BEACH. Most delightful spot on the Coast. Lessons in the morning only. Swimming, private entrances to the sea. Frequent Boating. Military Drill and exercises. Full particulars on application to PROFESSOR BLACKWELL. Phone Home 3[illegible].

PASADENA MILITARY ACADEMY On W. Ave. 64 near Pasadena, 12 miles from Los Angeles. A first-class school for boys, from 5th to 12th grades inclusive. College preparatory. Boarding and Day pupils. Inquire of Col. C. E. Wood, Supt., No. 4, Box 13, Pasadena. Telephone (L. A.) 39491, or (Pasadena) Fair 7[illegible].

PAGE MILITARY ACADEMY A Big School for Little Boys. The largest school of its kind in America. Pupils admitted at any time. In session the entire year around. Summer school opens June 14th. Write for Catalog. R.F.D. No. 7, Box 938. Phone 7[illegible]. GIBBS, Headmaster.

URBAN MILITARY ACADEMY Exclusively for Young Boys Summer Camp at Catalina. Summer School at 1[illegible] Alvarado. Office Hours, 9 to 10. Phone [illegible].

WESTLAKE SCHOOL FOR BOYS For terms Telephone Wilshire 414. Holman Gardner, Head Master.

LOS ANGELES MILITARY ACADEMY Delightfully situated on Huntington Drive, near Pasadena. Higher standard of scholarship. MILITARY TRAINING AND GENERAL CULTURE. [illegible] school that appeals to thoughtful and discriminating parents. Boys enter at any time. Phone 31431. WALTER J. BAILEY, A.M., Principal.

CLAREMONT SCHOOL FOR BOYS Non-military. A school for the whole boy—mind, body and character. Thorough preparation for college entrance. For catalog address W. E. GARRISON, Ph.D., Headmaster, Box 209, Claremont, Cal.

CALIFORNIA MILITARY ACADEMY For young boys. Limited to 75 boys and a small number of girls. Summer session, June 15 to July 24. 4401 West 24th. Phone [illegible]. U. WM. BRICK, M.A., Principal.

NIGHT SCHOOL MACKAY BUSINESS COLLEGE Secretarial, Stenographic, Bookkeeping, Telegraph Courses, Day and Evening. Individual Instruction. The college for those earned by assisting in office. Ninth and Main. Opposite Marsh-Strong Bldg. 60[illegible].

WILLIS WOODBURY BUSINESS COLLEGE Foremost Since 1884. Individual Instruction. Fifth Floor Hamburger Building, Los Angeles. Branches at Riverside and Santa Ana.

American Chiropractic Drugless College Delightfully situated. Well equipped, with X-ray and all modern devices necessary for thorough chiropractic education. All forms of Chiropractic and Drugless Therapeutics taught. Classes in physical diagnosis by medical physician, microscopy and chemistry. Day and evening classes. Catalogue Free. 1904 So. Figueroa St. Phone [illegible].

50 Y.M.C.A. COURSES OPEN SEPT. 7 Automotive, Flying, Wireless, Stenography, Assaying, Engineering, Mining, Accounting, Advertising, Electrical. Many Special Privileges and Advantages for Boys. Call now for full information. Registrar Y. M. C. A. Schools, 715 S. Hope St.

EXPRESSION SCHOOL COURSES (Opening Oct. 4) CUMNOCK SCHOOL Literary Appreciation, Art, Story-Telling, Voice and Diction, Aesthetic Dancing, Story Writing, Dramatic Art. Unexcelled curriculum in College, High and Grammar fields. 200 S. Vermont Ave. Wilshire 79.

ORTON School, 130-170 S. Euclid Ave., Pasadena. Boarding and Day. Academic and College Preparatory. Art, Music, Expression, Outdoor Sports. Oaks 696. ANNA B. ORTON, Principal.

THE ELEANOR MILLER SCHOOL OF EXPRESSION AND MUSIC—Instruction in Dramatic Art, Public Speaking, Story Telling, and all forms of spoken word. Literature, Physical Culture, Voice Violin and Piano. Lyceum work and teaching. One and two-year Courses. Address ELEANOR MILLER, Principal. 351 Chickering Ave., Phone [illegible]. School Year Opens Sept. 14.

California-Brownsberger Commercial College In the Schools and College Building, 625 South Hope St., Los Angeles. The High Grade Training School of the West. STUDENTS ENROLLING DAILY. Send for Victory Year Book of Information.

Commercial Experts' Training Institute "The School of INTENSIVE Training." COMPLETE BUSINESS, SECRETARIAL AND CIVIL SERVICE courses. GROSSE BUILDING, Sixth and Spring Streets.

ELLIOTT SCHOOL FOR GIRLS RESIDENCE AND DAY SCHOOL. IDEAL HOME LIFE—CHARACTER BUILDING. Fall Term Opens September 27th. School Home open Oct. 1. Telephone [illegible]. Martha Collins Weaver, M.A., Prin., 1303 Gramercy Place.

THE WESTLAKE SCHOOL FOR GIRLS Westmoreland Hills, 323 S. Westmoreland Ave., Los Angeles. Collegiate and Day School. Location of great beauty and charm. New Building. Unexcelled facilities. All Departments. Tennis Courts and Swimming Pool. Chickering Pianos.

HOLLYWOOD School for Girls Courses Offered in MUSIC AND FINE ARTS, PREPARATORY, HIGH SCHOOL AND COLLEGE SUBJECTS. BOARDING AND DAY PUPILS received. Hollywood, Los Angeles Co.

GIRLS' COLLEGIATE SCHOOL Twenty-ninth Year Opens September 20th. Fully accredited. Offers courses in Kindergarten, Primary, Grammar and Preparatory work as follows: Sub-Freshman, College Preparatory, General, Special and Post-Graduate. Exceptional Advantages in Secretarial Department and Playground with 2 acres. For catalogue. MISS PARSONS and MISS DENNEN, Principals.

EGAN SCHOOL Little Theater Bldg. 1334 So. Figueroa St. Home Phone 69512 Not only a school for drama, but for general culture. MUSIC, PAINTING, DANCING in their branches. Personally directed by Mr. and Mrs. John Cort and many others in the profession. Rent for Recitals and Amateur Productions.

It Happens in the Best-Regulated Golf Games - - - - - - By BRIGGS.

[Copyright, 1920, New York Tribune, Inc.]

THE GUMPS—WHAT'S A COUPLE OF EXTRA SHOTS AMONGST FRIENDS?

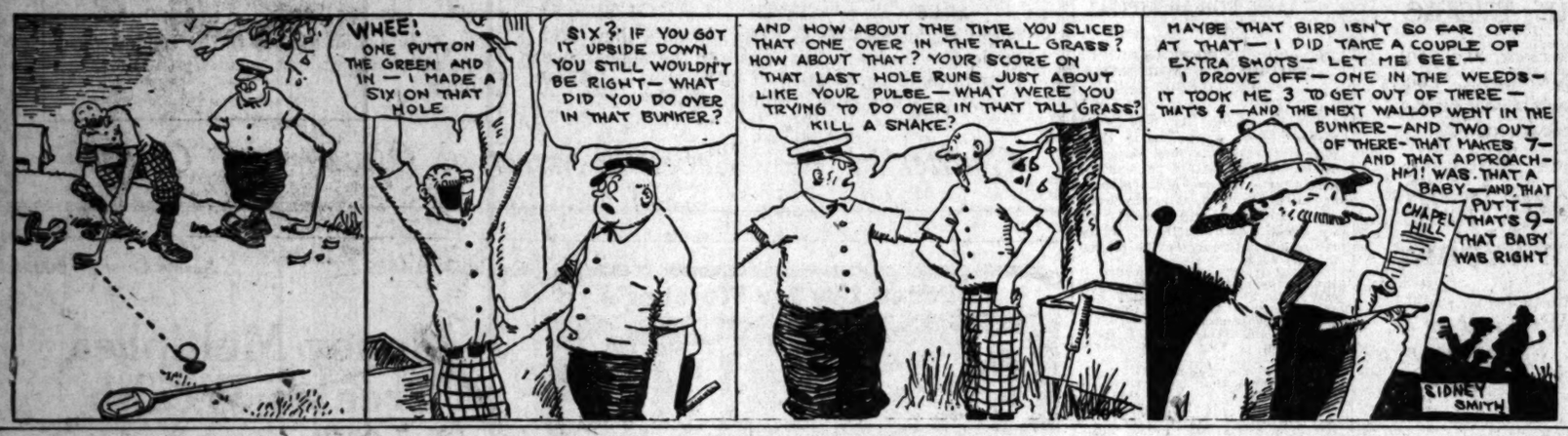

Mutt Hands Out a Bunch of Mexican Stuff - - - - - - - - - By BUD FISHER.

[Copyright, 1920, by H. C. Fisher. Trade Mark Reg. U. S. Pat. Off.]

The Los Angeles Times

TUESDAY MORNING, AUGUST 17, 1920.

SPORTS MOTORING FILMLAND DRAMA

filed yesterday with the City Council, asks that the services of Dr. W. H. Bucher, who has been in charge of the clinic, be continued until September 1, in order to assist addicts in securing cure at private sanatoriums and institutions. The courts ruled that the operation of clinics which had been established by cities throughout the country was in violation of the Harrison anti-narcotic law, and for this reason ordered them closed.

Bank Bandits Get $4000 Bonds.

[BY A. P. DAY WIRE.]

MASON CITY (Iowa) Aug. 16. Six armed bandits in two automobiles escaped with $4000 in Liberty Bonds and currency after looting the First National Bank at Thornton, twenty miles southwest of here, early today.

In Praise of Chamberlain's Colic and Diarrhoea Remedy.

"I cannot speak too highly in praise of Chamberlain's Colic and Diarrhoea Remedy," writes Mrs. Carrie Fusner, Zanesville, O. "It has been used by myself and husband for cholera morbus and other forms of bowel trouble for the past fifteen years. It never fails to give relief."—[Advertisement.

and Colleges

CE TO PARENTS

San Diego and Navy Academy

my has enjoyed for years the highest rethe Colleges and from the War Departhe University of California's "Division A" ademic rating; the War Department rates it a real military school; its graduates, as are exempted from the regular military ex West Point.

heart interest in a boy, the spirit of ma great amount of individual care and at the student, the Academy's genuinely demosphere and absolute freedom from snobbish some of the features that are so strong red-blooded young Americans and to discrim nts.

information and beautiful illustrated pur Capt. Thos. A. Davis, Pacific Beach, Cal

CHOOL — SEMI-MILITARY
BOARDING and DAY SCHOOL
50 N. UNION AVE. Telephone Wilshire 4
mmar and High School grades. Thos. E. Athletic Director.

SCHOOL (Military)
COAST SCHOOL FOR BOYS.
Fall Session begins September 15

ILITARY ACADEMY, 5716 E. OCEAN AVE., LO
ightful spot on the Coast. Lessons by day
rivate entrance to the sea. Crescent, Baseball,
structors. For particulars on application to
ARON BLACKWELL. Phone Home 3116

NA MILITARY ACADEMY
On W. Ave. at near Pasadena, I
hool for boys, from 4th to 10th grades, including
ng Pupils. Inquire of Col. C. M. Wood, Supt. U
ng Pupils. Inquire of Col. C. M. Wood, Supt. U
ce (L. A.) 39491, or (Pasadena) Fair Oaks 84

TARY ACADEMY
hool for Little Boys. The largest school of its k
tion. Pupils admitted at any time. Is exclu
ool. Summer school opens June 14th. Write
R.F.D. No. 7, Box 934. Phone 74214.
Headmaster.

ILITARY ACADEMY
Exclusively for Young Boys
mer Camp at Catalina. Summer School at
Alvarado. Office Hours, 9 to 12. Phone 8

SCHOOL FOR BOY
s Telephone Wilshire 414.
Gardner, Head Master.

MILITARY ACADEM
Drive, near Pasadena. Highest standa
ING and GENERAL CULTURE. 35th year.
al and discriminating parents. Boys assisted a
. BAILEY, A.M., Principal.

T SCHOOL FOR BOY
white boy—mind, body and character. Seventh
address
.D., Headmaster, Box 880, Claremont, Cal.

NIA
For young boys. Limited to 35 boys
and a small number of girls for
Summer session, June 16 to Sept. 1.
4061 West 16th. Phone 10[illegible]
U. WM. BRICK, M.A., Principal

Secretarial, Stenographic, Bookkeeping
Telegraph Courses. Day and Evening C
Individual Instruction. The tuition fee
earned by assisting in office.
BUSINESS COLLEGE
Opposite Marsh-Strong Bldg. 62195.

OBURY BUSINESS COLLEGE
Foremost Since 1884.
Individual Instruction.
Los Angeles. Branches at Riverside and Santa

Efficiently situated. Well equipped with X-Ray and
ern devices necessary for the thorough chiropractic and
All forms of Chiropractic and Drugless Therapy
by medical, physical, microscopy and surgical
classes.
logue Free. 1934 So. Figueroa St. Phone

COURSES OPEN SEPT. 7
nography, Assaying, Engineering, Mining, Asse
Special Privileges and Advantages for Students
trar Y. M. C. A. Schools, 715 S. Hope St.

OOL COURSES (Opening Oct.
Appreciation, Art, Story-Telling, Voice and
Dancing, Story Writing, Dramatic Art, Cur
ses in College, High and Grammar School Co
ol, 130-170 S. Euclid Ave., Pasa
ooming and Day. Academic and Collegiate cou
c, Music, Expression, Outdoor Sports. Tel.
ks 698. ANNA B. ORTON, Principal.

HOOL OF EXPRESSION AND MUSIC—PASA
Public Speaking, Story Telling, and all forms of
matic Culture, Voice Violin and Piano. Progress
and two-year Courses. 251 Oakland Ave.
MILLER, Principal. Phone Fair Oaks

wnsberger Commercial College
re Building, 625 South Hope St. Los Angele
ough Training School of the West.
ENTS ENROLLING DAILY.
tory Year Book of Information.

xperts' Training Institu
ol of INTENSIVE Training."
RETARIAL AND CIVIL SERVICE courses.
Spring Streets.

SCHOOL FOR GIRLS
DL. IDEAL HOME LIFE—CHARACTER BUILD
ar 27th. School Home open throughout the year.
A., Frgn., 1303 Gramercy Place. Telephone 1

AKE SCHOOL FOR GIRLS
Westmoreland Ave., Los Angeles, California.
beat beauty and charm. New Buildings. Excellent
Courts and Swimming Pool. Catalogue sent upon re

OD Courses Offered in MUSIC and EXPRESSION, HIGH SCHOOL and PU SUBJECTS. BOARDING AND DAY PU received.
rls Hollywood, Los Angeles, Cal. Phone

CHOOL Twenty-ninth Year Opens September
Fully Accredited, offering courses in
reparatory, General, Special and Post-Graduate
l Department and Playground Work, etc. Illu
MISS DENNEN, Principals.

Not only a school for drama, but a school
general culture. MUSIC, DANCING, DRAMA
their branches. Patronized by Miss Marie
John Cort and many others. Large Studios
Rent for Recitals and Amateur Performa

HURDLE RECORD SMASHED.

Loomis Runs 440-Yard Stick Race in 54s.; Paddock Wins 100-Meter Dash.

[BY CABLE—EXCLUSIVE DISPATCH.]

ANTWERP, Aug. 16.—American athletes jumped into a commanding lead in the track and field championships of the seventh modern Olympic games today, due to heavy scoring in the three events which were finished with the finals.

The Stars and Stripes were hoisted on the stadium flagpole for the first time when Frank F. Loomis, Jr., of Chicago captured the 400-meter hurdles event in world-record time. A roar of cheers followed. Three other racers also placed in this event.

Later in the day Charles W. Paddock of Los Angeles won the 100-meter dash, and again the American flag was hoisted, to resounding cheers from the stadium, which for a time seemed filled with none but Yankees.

As a result of the day's events, America leads all nations in the track and field scoring, with 43 points. Finland, which won the pentathlon tossed the javelin throw yesterday, is second with 29 points. France follows with 6; England, with 5; Sweden, 3; Esthonia, 3, and Norway, 1.

The Yankees derived their leading total from seventeen points won in the hurdles, in which Loomis took first; J. K. Norton of San Jose University, second; August Desch of the Olympic Dogs of Los Angeles, fifth. The Yanks derived their leading total from seventeen won in the hurdles, fifteen in the 100-meter dash, with first, second, third and fifth places were won, and in the Pentathlon finals, with first and two portions of a triple for third place.

NOT SO GOOD.

The fine showing of Sweden, accredited in advance practically the strongest competitor for the United States, was considerable of a surprise.

Even in the opening day of the games, when the American and Swedish teams of the stands were chief rivals in cheering. Other sections of the stands seemed comparatively dead in comparison to the liveliness of these divisions. The afternoon crowd did not seem large, the huge capacity of the stand being merely dotted with groups. A much larger crowd is expected tomorrow, when King Albert will view the games.

There was a flurry of excitement in the morning, when both America and Sweden gave notice of protests against the 100-meter decisions. These protests were later withdrawn, after explanations, but the history of the day remains unsatisfactory.

Before the pistol was fired for the start of the assistant starter Charles Paddock of America, the eventual winner, to take his position back of the line, and some unnecessary delay ensued. Harry Edwards, of the West Indies Britisher, who placed third, particularly delayed as he was not ready, and his actions were to his contention.

CLASSED THIRD.

Even Edwards was classed in this place was claimed by the runners at the finish line for Kirksey of the United States, who declared to have finished ahead of the officials, after Edwards and Frenchman-Algerian, Alikhan. Eventually, although the photo of the finish did not show the order of the three places, and the judges' decision finally stands. The American runner of Scholz's position was given when it was found there was no overruling the judges' verdict as to outcome.

Some of the Pentathlon are also disputed by some uncertainty, due to the method of dispute over the scoring of some contestants whose cards were received late. The winner, E. Lethonen, put up a wonderful performance. Although he did not win any firsts, he placed in four of the five events.

Finland receives the Olympic

WATER SHOWING.

Americans in the 800-meter showed a much better showing than in the qualifying races for the heats they did in yesterday's preliminary eliminations, although D. D. Rudd, the South Dakota student, looks like a good bet in tomorrow's final. Other heats were run today, and Hawkins, Scott, Sprott, Campbell qualified. Lieut. Scott won his heat, something none

Coptures Premier Sprint Honors.

Californian Runs Brilliantly at Antwerp.

Here we have Charley Paddock, the chunky speed marvel of the University of Southern California, who yesterday won the 100-meter dash final of the Olympic games in 10⅘s. By defeating Murchison and Scholz in this same race Paddock wiped out the sting of trailing these young men to the tape in the tryouts at Cambridge last month.

START NATIONAL TENNIS.

No Dope Upsets in First-Round Matches of Doubles Championships.

BY FRED HAWTHORNE.

[EXCLUSIVE DISPATCH.]

BOSTON (Mass.) Aug. 16.—Thirty teams from all sections of the United States, began play this afternoon in the annual doubles championship lawn tennis tournament for the title now held by Norman Brookes and Gerald Patterson of Australia, who will not defend.

SPLIT IN TWO.

The world's champion doubles team, Richard Norris Williams II and Charles H. Garland, is here, but split up, Williams teaming with Richard Harte of Boston, with whom he won the doubles at Newport last Friday, and Garland having William T. Tilden II of Philadelphia, world's singles champion, as his partner.

These two combinations, together with William M. Johnston, national singles title holder, and Clarence J. Griffin, both of California, are regarded as the three leading contestants for the championship laurels.

Unexpected opposition may come from one or two others, including Willis Davis and Roland Roberts of California, Watson M. Washburn and Dean Mathey of New York, and Frederick R. Alexander and S. Howard Voshell, who performed so brilliantly on these same courts last year.

TEN MATCHES.

A total of ten matches was played in the opening round today, in spite of the intense heat. The players, many of whom came here direct from Newport, where the entire Casino tournament was played in heavy fogs, were confronted with directly contrasting weather conditions in the Longwood courts, the sun blazing down relentlessly and no breath of air stirring.

Over on the old courts of the club, on Longwood avenue, some of the greatest women players in the country started on the first round of an invitation tourney, run in conjunction with the men's event. Miss Marion Zinderstein, national clay court champion; Miss Eleanor Tennant, winner of the tournament on the courts of the Agawam Hunt Club of Providence last week; Miss Helen Baker, the great player recently arrived from the Coast, who was defeated by Miss Tennant in the Providence tourney, and Miss Florence Ballin of New York, New Jersey champion, were among those competing.

Miss Leslie Bancroft, the local star, and Mrs. Robert Leroy of New York won their opening round matches and will continue tomorrow with all play confined to the morning rounds, while the men compete only in the afternoon.

THE SUMMARIES.

National doubles, first row di:
L. E. Martin and A. Yencken defeated L. Rice and T. C. Wright, 6-3, 6-4, 1-6, 6-3.
J. S. Nichol and W. Rand defeated R. B. Baker and E. V. Page, 3-6, 6-3, 2-6, 6-2, 20-18.
W. F. Johnson and S. W. Pearson defeated H. Allen and W. Burrill, 6-1, 6-4, 6-2.
J. D. E. Jones and A. W. Jones defeated C. M. Chaves and W. Sweeney, 6-1, 6-3, 3-6, 6-4.
Craig Biddle and T. R. Pell defeated A. Yencken and Vincent Richards by default.
W. M. Washburn and Dean Mathey defeated R. Hinckley and Harold Gebhalt by default.
Willis Davis and Roland Roberts defeated B. C. Wright and W. J. Clothier, 6-4, 6-4, 4-6, 6-3.
R. N. Williams II and Richard Harte defeated H. Bundy and B. Dell, 6-1, 6-2, 6-2.
W. W. Ness and L. Dalney defeated C. T. Stice and R. Parks, 6-3, 6-0, 6-1.
W. E. Porter and R. Bidwell defeated A. N. Pregio and E. B. Benedict, 6-4, 4-6, 6-2, 3-6, 6-2.
F. R. Alexander and S. H. Voshell defeated C. K. Shaw and C. T. Curley, 6-2, 6-1, 6-2.
W. T. Tilden and Charles Garland defeated R. C. Seaver and G. T. Putnam, 6-3, 6-0, 6-1.

REFEREE PROBLEM BOBS UP.

[EXCLUSIVE DISPATCH.]

CHICAGO, Aug. 16.—Now that Jack Dempsey is on the scene to go into training for his Labor Day battle with Billy Miske at Benton Harbor, Mich., the promoters and managers are confronted with the referee problem. Jack Kearns, Dempsey's manager, has declined to consider a Chicago man for the job. He says he don't want a sporting editor or a writer as the third man in the ring. He says the referee will be either from Michigan or someone who is nationally known as an authority.

Promoter Fitzsimmons says the referee has tentatively been agreed upon, but he declines to disclose his identity.

Dempsey has taken up his abode in a twelve-room house at the Michigan resort and plans to do all his training in the ring in which he will battle the St. Paul man. Bill Tate, colored heavyweight, and Panama Joe Gans, another smoke, will act as the champ's sparring partners. This pair arrived at Benton Harbor today.

The champ tips the beam at 204 pounds in his glad rags and at 194 stripped. He is ten pounds heavier than when he knocked out Willard. He expects to train down to 188.

Promoter Fitzsimmons, it is said, plans to set the fans back fifty bucks for the box seats, with others ranging from $5 to $25. It is reported that Dempsey is to get $50,000 for his appearance, so it is argued the prices will necessarily have to be steep in order to make both ends meet.

FOG KEEPS PLANES AT THEIR ANCHORS.

[BY A. P. NIGHT WIRE.]

SAN FRANCISCO, Aug. 16.—Continued fog prevented four Navy seaplanes from completing today the endurance flights from San Diego that they began Saturday. The rest of the eleven that made the trip are anchored tonight off the aviation tender Aroostook at Sausalito in San Francisco Bay.

Navy officials hoped for better weather conditions tomorrow. Two of the planes were at Moss Beach today, a third ten miles south of Pigeon Point, while the fourth, which missed its bearings and flew beyond San Francisco, was at Guallala, on the border line between Sonoma and Mendocino counties.

YALE GRID CALL EARLY.

Yale football candidates report at New Haven, September 8.

Bathing Suits

—Styles for Men —and Women

at 20% off

Get a good Bathing Suit now and save 20 per cent of usual prices, which run from $1.50 to $15. Styles for men and women—plain colors and fancy stripes in cotton, cotton and wool and all wool. All sizes.

"Specials" for Campers

Camp Tables, regularly sold at $5.00, reduced to..... $2.50
Folding Metal Camp Table regularly $10.00, reduced to... $5.00
Canvas Telescope Cots regularly $6, reduced to..... $5.00

Store Closes Saturdays at 1 P. M. During August

Cine-Cline Co. INC.
"Everything Outing and Athletic"

BUMPED ANGELS GET BACK HOME.

Return from Most Disastrous Road Saunter.

Weak Batting Cause of Poor Showing of Team.

To Tackle Sacramento Seven Games this Week.

BY ED O'MALLEY.

The Los Angeles baseball team arrived home yesterday morning after the most disastrous three weeks' road trip experienced during its connection with the league. Despite the fact that the Angels lost sixteen out of twenty-two games they played good ball. The pitching staff did excellently well, but the trouble lay at the plate, where all, with the exception of slugging Sam Crawford, showed indifferent stick work.

When a team loses twelve games by one run it can hardly be argued that they played poor ball. As Manager Killefer put it when seen yesterday "The breaks went against us even though we failed to hit the ball." Little encouragement can be handed out to the Angel fans for the immediate improvement of the Angels, as Zeider is on the ailing list and Art Griggs will hardly be in the line-up until next week.

ANKLE IS WEAK.

Tex McDonald's broken ankle is still bothering him a little and although he is holding down third he is doing so under difficulty. Killefer will hold down first today with Statz in center field. The Angels are not out of the race and it is expected that as soon as Art Griggs gets back at first, they will begin to play with their old-time brilliancy.

Sacramento will meet the Angels this week in a seven-game series. The Senators finished with a rush at Salt Lake last week and easily took the crippled Mormons into camp last Sunday. Bill Rodger's crew is going better now than at any other time this season and are almost certain to give the Seraphs a hot argument all week.

HEAVERS GOING FINE.

Vernon hikes over to Seattle this week for a seven-game hook-up with the soaring Rainiers. Despite the absence of Babe Borton at first, the Bengals are playing good ball and can be reasonably looked upon to give a good account of themselves against the Suds. Shellenback and Houck are going fine and should be difficult to beat from now on.

Salt Lake tackles the Seals this week on Seal territory. The Mormons have about lost Rumler for good and this should put an awful crimp in their winning chances. The Seals look to have a royal opportunity this week of closing up on Vernon. Hasbrook, their new first sacker, has made a big hit with the fans not only by his fielding, but also by his swatting.

Oakland trekks over to Portland to entertain Walter McCredie's slipping Beavers and judging by the way Honus Mitze's crew went here last week, the Ducks have anything but a bright prospect before them this week. Howard has a good pitching staff and unless all signs fail, the Oaks should begin to climb from now on.

The first of a seven-games series between the Sacramento and Los Angeles teams will begin this afternoon at Washington Park at 2:30 o'clock.

C. HERD AND TENNIS GO WELL IN CHICAGO.

Word from Chicago is to the effect that Clifton Herd, football genius in the fall and tennis player in the summer, is going great guns in the eastern court world. The Southern Californian is learning the bond business in Chicago, but finds time to shoot a game whenever a tourney blossoms up.

A glance at the records shows that the powerful Herd has been a finalist in every singles and doubles event in Chicago this summer with the exception of the clay court. Here, he and his partner, Jerry Webber, in the semifinals, had Richards and Roberts licked in the fifth set, leading at 5-4 and 40-0 in points. Herd thereupon served three doubles and missed two overhead smashes. He's the same old kid for erratic play.

LIPTON SEES MOVIES OF YACHT BATTLES.

[BY A. P. NIGHT WIRE.]

NEW YORK, Aug. 16.—Sir Thomas Lipton, owner of Shamrock IV, defeated challenger for the America's cup, tonight saw for the first time moving pictures of the races between his yatch and Resolute. He said he had wanted to see movies of the races before he sails for England, early in September.

AERO CLUBS AGREE TO GET TOGETHER.

[BY A. P. NIGHT WIRE.]

NEW YORK, Aug. 16.—Amalgamation of the Aero Club of America and the American Flying Club was agreed on tonight at separate meetings of the organizations. Committees of both clubs, it was announced, will meet soon to nominate officers and directors.

FRENCH FENCING TEAM IS TOO GOOD.

[BY CABLE AND ASSOCIATED PRESS.]

ANTWERP, Aug. 16.—The French Olympic fencing team defeated the American fencers today, 14 bouts to 2.

THIEVES STEAL THREE MACHINES.

The following cars were stolen yesterday: Chandler, 1919, four-passenger, 272457; Cadillac, 1917, seven-passenger, blue, G1505; Oakland, 1919 touring, green, 257446. Persons seeing any of these machines are requested to report the matter to Erven, Hickok or Rose of the auto club theft bureau or to police officials.

STANDING OF THE CLUBS

PACIFIC COAST LEAGUE.

	W.	L.	P.c.		W.	L.	P.c.
Vernon	77	60	.562	Seattle	65	67	.493
Salt Lake	74	55	.501	Portland	63	66	.467
S. Francisco	68	65	.511	Oakland	63	74	.460
Los Angeles	66	68	.493	Sacramento	57	76	.429

Yesterday's Results.

No games scheduled.

Games This Week.

Sacramento at Los Angeles.
Vernon at Seattle.
Oakland at Portland.
Salt Lake at San Francisco.

NATIONAL LEAGUE.

	W.	L.	P.c.		W.	L.	P.c.
Brooklyn	63	48	.568	Chicago	50	58	.491
Cincinnati	60	46	.566	St. Louis	51	59	.464
New York	59	49	.546	Boston	47	57	.452
Pittsburg	54	52	.509	Philadelphia	43	65	.398

Yesterday's Results.

Cincinnati, 9; Chicago, 1.
Pittsburg, 3; St. Louis, 2.
New York-Philadelphia game postponed, rain.
No other games scheduled.

AMERICAN LEAGUE.

	W.	L.	P.c.		W.	L.	P.c.
Cleveland	71	40	.640	Boston	50	58	.463
Chicago	72	42	.632	Washington	47	59	.443
New York	72	44	.621	Detroit	41	67	.380
St. Louis	55	54	.495	Philadelphia	35	70	.315

Yesterday's Results.

Cleveland, 4; New York, 3.
Boston, 6; Detroit, 4.
No other games scheduled.

AMERICAN ASSOCIATION.

At Minneapolis, 0; Louisville, 5.
At St. Paul, 6; Indianapolis, 3.
At Kansas City, 5; Columbus, 13.
At Milwaukee, 9; Toledo, 8.

SOUTHERN ASSOCIATION.

At Little Rock, 0-13; Atlanta, 2-3.
At Nashville, 0; Mobile, 2.
At Chattanooga, 0; New Orleans, 2.
At Birmingham-Memphis, rain.

WESTERN LEAGUE.

At Joplin, 9; Wichita, 8.
At Des Moines, 8; St. Joseph, 6.
At Tulsa, 1; Oklahoma City, 4.
At Sioux City, 2; Omaha, 1.

M. Ketchum Wins Catalina Tennis Title.

Marshall Ketchum, the Santa Monica insurance peddler, walked off with the Catalina Island tennis singles championship, defeating Tom Ferrandini, Sunday morning in the final round. The scores were 6-2, 8-6, 6-3.

Paired with Jessie Grieve in the mixed doubles Ketchum accounted for another victory. Mrs McNamara and Ferrandini were the victims, 6-1, 5-7, 6-4.

The finals of the women's singles between Jessie Grieve and Marion Williams was a hard fight, Miss Grieve winning, 6-1, 2-6, 7-5. Several times in the third and deciding set Miss Grieve had "point set," before she could slip over the decisive shot.

There was a mild surprise in the men's doubles when William Baihis and F. Ferry downed Ned Hopkins and Ketchum in three straight sets, 7-5, 6-4, 9-7.

Prizes in the women's doubles went to Marion Williams and Jessie Grieve, who strangled Grace Mungen and Mrs. McNamara, 6-3, 7-5, in the final bracket.

J. J. ANDREWS HAS BEST SHOOTING SCORE.

[BY A. P. NIGHT WIRE.]

CAMP PERRY (O.) Aug. 16.—J. J. Andrews, Washington, D. C., of the United States Marine Corps, was announced tonight as winner of the Marine Corps match of the National Rifle Association shoot. His score was 195 out of a possible 200—97 on the 600-yard range and 98 on the 1000. Sergt. T. B. Crawley of the Marine Corps also had 195, but was given second place, as his string showed 98 for the shorter range and 97 for the longer.

VIETH'S SWIMMERS WIN CHAMPIONSHIP.

A telegram from F. Vance Vieth announces that his Dallas (Tex.) Cascade club captured the swimming and diving championship in the all-southern meet at Atlanta, Ga. Dallas scored 43 points, Atlanta 34. Jerry Witt, formerly a member of the L.A.A.C., was barred from competition because he had not resided in Dallas for six months. Lee Jarvis of Dallas, with a total of 24 points, was the star of the team.

GERMANS REFUSE LICENSE TO MILLER.

[BY CABLE AND ASSOCIATED PRESS.]

BERLIN, Aug. 16.—The American jockey, Walter Miller, has been refused a license by German racing authorities. He was a successful rider in Germany eight years ago.

RAIN HALTS GRAND CIRCUIT OPENING.

[BY A. P. NIGHT WIRE.]

PHILADELPHIA, Aug. 16.—Rain today prevented the opening stages of the Grand Circuit at Narbuth, Pa., near here.

GIANTS WIN AGAIN.

Last Sunday before one of the largest crowds that ever attended a game at Carroll Park, the Alexander Giants defeated El Segundo in an eleven-inning game. The feature was the pitching of Baugh and Bell.

El Segundo, 1; hits, 5; errors, 2. Giants, 2; hits, 6; errors, 2.

MEXICO SCRAPS YOUNG GEORGE.

Vernon Main Event Looks Like Wild Slugging Bee.

Both Battlers Think Science Died With Newton.

Young France and Grunan on Semi-Windup Card.

BY PAUL LOWRY.

Fight bugs who care naught for science but go in for the common or garden variety of old-fashioned windmill slugging will like the main event at Vernon tonight.

Young George, sometimes known as the "Dynamite Kid," and Kid Mexico, a gangling gink who exhibits a fondness for long black trunks, have been chosen by "Wad" Wadhams to give the home folks a Roman holiday. Neither of these guys knows that Noah Webster once invented the word known as science. Their conception of the matter is to start a haymaker wallop from the floor and hang it on the other fellow's anatomy anywhere from his feet to his head.

George knocked Mexico once—a long time ago. It was in the days before his famous punch was something more than a memory. Mexico hasn't forgotten that blow. He popped up from nowhere a few weeks ago, with murder in his eyes, and asking, for Young George. The latter wasn't to be had for the asking. Mexico had to earn his scrap with the pride of the P. E. boiler shop.

First came an argument with Salinas Jack Robinson which went to the Kewpie on points, though it might have been anybody's fight. Then four rounds with the ancient Mike Doll. Mike received a terrific licking, the same thing Mexico expects to hand George tonight.

Young George's last two fights in the stockyards pavilion have been anything but impressive. In June he fought Jimmy Fortney a punk brawl. Last Tuesday an unintentional low blow that wasn't detected by the referee was all that earned him a draw with Bert Colima. Followers of Mexico have been insisting with increasing violence that Mexico is going to tear George to pieces when the bell sends them on their way. It may be a nice evening.

The semi-windup with Young France and Al Grunan in the points looks interesting. It will give the local backers of these boys a splendid opportunity to sit and glare at one another.

Willie Robinson, the rough Irishman, has licked both France and Grunan, so the thing looks quite even. The two boxed a ten-round draw somewhere in Arizona recently, which makes it all the more pleasant, but it is their first meeting over the four-round route.

Probably the piece de resistance

(Continued on Third Page.)

McCARTHY PUTS ZIP IN THINGS.

Demands that Vernon Ball Club Prosecute Borton.

Offer Big Reward for Proof on the Ugly Charges.

Rumler of Salt Lake is Suspended by "Prexy."

[BY A. P. NIGHT WIRE.]

SAN FRANCISCO, Aug. 16.—William H. McCarthy, president of the Pacific Coast Baseball League, in a telegram addressed to Edward R. Maier of the Vernon club, insisted that William Essick, manager, and members of the Vernon club mentioned in the charges made by "Babe" Borton, "immediately prosecute Borton for criminal libel."

It was also announced by McCarthy that "to any person or persons who will produce evidence conclusive to the minds of five impartial judges of the truth of the Borton charges, the Pacific Coast Baseball League will pay the sum of $5000."

In a statement signed by McCarthy, which includes the offer of $5000 for evidence substantiating the Borton charges, five San Francisco newspaper men are designated as the judges. They are Charles A. Stanton, San Francisco Examiner; Karl Anderson, character witnesses; John Francis Neylan, Call-Post; B. B. Page, Bulletin, and Eugene McClain, Daily News.

"Whatever evidence is produced corroborative of Borton's so-called 'slush fund' will be placed before them and I will abide by their judgment as to the weight and sufficiency of it," the statement concludes.

The telegram sent to Maier of the Vernon club by McCarthy follows:

TO PROSECUTE HIM.

"In justice to yourself, to your club, and to the Pacific Coast Baseball League, I believe and must insist that Manager William Essick and those members of your club mentioned in the Borton charges immediately prosecute Borton for criminal libel. The matter should be laid before Dist.-Atty. Woolwine and the whole issue can be determined in the Superior Court of Los Angeles county. You should engage competent counsel to assist the District Attorney along these lines. Nothing that has come to my attention has altered my expressed opinion in the innocence of the accused players of your team. My jurisdiction is manifestly limited, but the Supreme Court will have power to fully, disinterestedly and publicly investigate."

SAN FRANCISCO, Aug. 16.—William G. Rumler, Salt Lake out-

(Continued on Second Page.)

Is Your Iron a 1920 Model?

—If not you need a new electric iron

Imagine yourself riding up Broadway in a 1905 model automobile—steering yourself by a lever—starting by a crank—and stopping with a hand brake!

Great progress and time have not alone advanced the automobile industry, but they have completely revolutionized the electrical appliance.

Compare a 1910 Electric Iron With a 1920 Model

You will be astonished at the advancement. The new iron is so uniformly balanced—the heat evenly distributed and regulated—the finish velvety smooth—a separatable plug and a year's guarantee of perfect satisfaction. We carry a complete line of

HOTPOINT — AMERICAN BEAUTY
WESTINGHOUSE — EDISON

Come see our display—Mail orders promptly filled.

MAIN 1429 - 66497
Electric Lighting Supply Co.
C.F. BAKER
216 WEST THIRD ST. BETWEEN SPRING and BROADWAY

Hurry If You Want One This Week

COLD PACK
Fruit and Vegetable Canners

The Modern and Economical Way
The One Right Way

ONCE TRIED, YOU WILL NEVER GO BACK TO THE OLD WAY

For Canning: Asparagus, Beets, Sprouts, Cabbage, Carrots, Corn, Peas, Pumpkin, Squash, Tomatoes, Turnips, Cauliflower, Greens, Etc., Etc.

For Canning: Apples, Blackberries, Cherries, Currants, Cranberries, Citrus Fruits, Grapes, Peaches, Pears, Pineapples, Plums, Quinces, Strawberries, Etc., Etc.

COMPLETE WITH RACKS

$5.50

Size: Diameter, 14 inches; height, 20 inches. Equipped with 5 racks to hold either 15 pint jars, 10 quart jars, 5 ½-gallon jars. Made of heavy galvanized iron to last a lifetime. Will pay for itself. Delivered at this price for 10 days to any S. P. freight station within 500 miles from Los Angeles.
Extra racks can be had at 40c each. Can furnish Fruit Jars also if needed.

PYREX GLASS PUDDING DISHES

7½-in. Diam. ... 90c
8½-in. Diam. ... $1.20
9½-in. Diam. ... $1.35
9-in. Bread Pan $1.00
10½-in. Utility Pan $1.20

NORTH POLE ICE CREAM FREEZERS

The popular metal freezer. Inexpensive and quick. Finest cream frozen in four to five minutes.

1-quart, $3.75
2-quart, $4.50
3-quart, $5.00
4-quart, $6.00

Buy them now before they advance.

Beach and Country Home Refrigerators

Two Styles Oak and White Enameled.
12x17, each $7.00
13x19, each $8.50
16x24, each $10.00

Sale of Toilet Paper

Several Popular and Well-Known Brands: Bob White, Leader, Purity.
Valcour, Waldorf, Etc., 6c to 12½c Roll

PYREX GLASS

Casseroles, Pie Dishes, Pudding Dishes, Bread Pans, etc.
85c to $2.75

REFRIGERATORS

Big reduction this week on high-class white enamel Food Chambers,
$16.50 to $50.00

Lemonade and Ice Tea Sets

Beautiful hand-cut and engraved. A number of attractive styles just received.
Per Set, $2.50 to $5.00

Extra Heavy Galvanized Garbage Cans

The strongest and most durable garbage can on the market; five-gallon size; extra deep, sanitary cover; regularly $1.50. Sale price now, each $1.19
Limit of 2 to a Customer.

Sale of Candle Sticks

Large variety Silver, Glass, Mahogany, White Enamel Composition Pottery-China.
50c to $5.00

An Exceptional Value A good House Broom

We were fortunate in securing a lot of 500 brooms, well made and tied with three strings. Sold regularly for $1. You can buy them while they last for, each 69c
Delivered with Other Goods Only.

Jantzen-Railsback Co.
242-246 So. Broadway Next to City Hall

The Fastest Growing China Store in Los Angeles

Announcement

320 MARKET COMPANY, Inc.

320 So. Broadway

Will Open for Business About Oct. 20th
Spaces Now Available:

One Broadway frontage 8x20 ft. Suitable for first-class bakery. One inside space, near elevators, 12x26 ft., suitable for delicatessen. One meat market, 8x56 ft. For full information See Mr. Goss.

3rd Floor Silverwood's
320 South Broadway

CHAPMAN GETS A MEAN CURVE.

Takes It in the Head and is Knocked Cold.

Cleveland Baseball Player in Serious Condition.

Doctors Fear that Operation Will be Necessary.

[BY A. P. NIGHT WIRE.]

NEW YORK, Aug. 16.—Ray Chapman, shortstop of the Cleveland American League baseball club, was hit on the head and his skull fractured by a pitched ball in the game with New York today. The accident occurred in the fifth inning, when Chapman, while at bat, attempted to dodge a fast underhand curve thrown by Pitcher Carl Mays.

GIVEN FIRST AID.

The Cleveland player was given first aid and removed to a hospital, where physicians said his condition was serious. Concussion of the brain and hemorrhages developed and physicians said an operation might be necessary.

Chapman was the first man at bat. Mays had served one strike and one ball. The next pitch was a little high, and as Chapman tried to dodge it his head came in line with the breaking curve.

The crack of the ball as it struck the player's head was so loud spectators and players thought it hit his bat. The ball bounded back between the pitcher's box and third base. Pitcher Mays, unaware he had injured the batter, fielded the ball to first base to retire him.

KNOCKED COLD.

The shortstop dropped in the batter's box. Umpire Connolly, realizing Chapman was hurt seriously, called for doctors. Several in the stand attended the player. He responded to treatment and started for the clubhouse, aided by teammates. Before they had crossed the diamond he again collapsed and was carried to the clubhouse and then hurried to the hospital.

A few years ago one of Chapman's legs was broken during a game and he was laid up for the greater part of the season. The team's failure to win the pennant was attributed mainly to his absence.

IMPORTANT CHANGES IN FOOTBALL RULES.

Football enthusiasts should remember two important changes in the rules effective this fall. The first is that the punt out following a touchdown is abolished. Hereafter, the kick for goal will be made from a point directly in front of the goal posts. The second change is a rule intended to prevent roughing a man having made a forward pass, and from "slipping" men obviously not in the play. This play will be penalized.

MRS. MALLORY AFTER BRITISH NET CROWN.

Mrs. Molla Bjurstedt Mallory intends to try for English tennis honors again next year. She is the ex-national champion, and lost in straight sets to Mrs. Chambers, who in turn lost to Mlle. Lenglen for the British championship at Wimbledon.

BILL TILDEN SLATED FOR EXHIBITION TILT.

William T. Tilden, II, tennis champion, will play an exhibition match on the free public courts in Fairmount Park, Philadelphia, August 25.

CLEVELAND BANKS ON WORLD SERIES.

[BY A. P. NIGHT WIRE.]

CLEVELAND, Aug. 16.—Work incidental to the allotment of tickets to the world's series, provided it is played here, was started today when the Cleveland club announced that applications will be received. Until the race is decided no money will be received.

As League Park is smaller than any park in which world's series have been played recently, each person will be limited to two tickets.

McCARTHY PUTS ZIP IN THINGS.

(Continued from First Page.)

fielder, was indefinitely suspended today by President William H. McCarthy of the Pacific Coast Baseball League.

McCarthy's action was taken following receipt of an affidavit from Rumler that he and "Babe" Borton, released Vernon first baseman, bet $250 on the outcome of the pennant race last season. Rumler betting on Vernon and Borton on Salt Lake. It was supported by another affidavit from C. A. Byler, Salt Lake catcher, that he had knowledge of such a wager.

"If players are permitted to indulge in such practices it must be apparent that they can only lead to serious consequences," McCarthy announced.

According to the Rumler affidavit, the bet with Borton was made July 19, 1919, at which he remembered as being the date of the Dempsey-Willard fight.

At the close of the season, Rumler's statement said, he wrote to Borton reminding him of the $250, whereupon Borton forwarded a draft for $250.

McCarthy's statement was as follows:

"I have today notified Mr. H. W. Lane that Player William G. Rumler is indefinitely suspended.

AN ADMISSION.

"His answer to the Borton charges is at least an admission that he gambled on games last season and bet on the Vernon club to win the pennant.

"If players are permitted to indulge in such practices it must be apparent that they can only lead to serious consequences.

"Whether this Rumler explanation be true or false he has in my opinion been guilty of an indiscretion which merits the most severe punishment.

"For the sake of the game, and for the sake of those who love and have confidence in the game, every player must be above suspicions and Rumler certainly has laid himself open to suspicions of a most serious character."

Byler's affidavit was as follows:

"I have a distinct recollection that during the fall of 1919, while in conversation with Rumler and others and the said Rumler referred to an understanding or agreement he stated he had with Player Borton of the Vernon club to the effect that if the Vernon club won the pennant he was to be given by Borton the sum of $250, while if the Salt Lake club won he had agreed to give Borton an equal sum.

"I do not recall who was present at this conversation besides Rumler and myself, but am sure there were others there and that the conversation came up in the course of some discussion over the penant race."

SALT LAKE CITY, Aug. 16.—William G. Rumler, Salt Lake outfielder, suspended by President McCarthy of the Pacific Coast League, today for betting on the games, is en route to San Francisco with the Salt Lake team. In all probability Rumler, who has not been in the game since last Friday when he injured his leg, will not learn of his suspension until he arrives at San Francisco.

YACHTSMEN ON A GAY CRUISE.

Newporters Plan Annual High Jinks at Catalina.

Good Ship Cuspidor to Haul All the Jolly Gang.

Spinich Wilson to Command Gang of Highbinders.

With all the jibs jibing and all hands piping, the ancient ship Cuspidor will ooze out of Newport Harbor early Sunday morning, and laying her course west by nor' west will sail the seas searching for new worlds to conquer for her pirate crew. And if the voyage is successful, old Doc Spinich Wilson, with his band of highbinders will land in Avalon, throw the City Marshal in chains and make him walk the plank. Then they will take possession of the town and if there is any left when they are through, it will be turned over to the natives and the mariners will again set sail for their home port and slink in if possible, without the knowledge of their wives.

This is the program of the Newport Yacht Club for its annual high jinks to be held Saturday and Sunday when they sail from their club wharf on the 200-foot schooner Cuspidor with a crew of grizzled, battered pirates. Two hundred members of the club are going and they expect to make the trip within eight hours. While no definite statement could be obtained last night as to their plans while cruising along, it is understood that they will pass outside of the three-mile limit where the Eighteenth Amendment has little influence.

The captain of the cruise is the Ancient Mariner Spinich Wilson. With him in his diabolical enterprise are Johnie Bowers as first mate, Dr. Albert Soiland as second mate and Carl Freidman as Bos'n. These piratical directors will be watched by Commodore Wilson, Vice-Commodore C. G. Putnam, Rear Commodore William H. Burnham and Frank Smith. But leading all the rest will come Chaplain Lyko Bevo Sherman.

It is expected that the trip will take eight hours to the island. They will then rope the city marshal and make him walk the plank. This good deed having been done, the Catalina band will escort the pirates in a parade in the streets of the island city. Late in the evening, after the loot has been gathered in the form of dances and hearts won by the gallant crew, they will return to the Cuspidor and sleep for a few brief hours. Sunday morning they will leave for Newport Bay again.

All the members of the crew will be dressed in pirates' garb and no passenger will be permitted to wear his civies. Should a respectable-looking individual come aboard, he will be keel-hauled, which every seagoing gob knows to be a terrible ordeal. The ship will sail under the Jolly Roger and over the Bounding Main.

LAMBS' CLUB SCUFFLE PUTS McGRAW TO BED.

[BY A. P. NIGHT WIRE.]

NEW YORK, Aug. 16.—"Too ill to be interviewed"—this was the message delivered today to Federal prohibition enforcement agents who called at the home of John J. McGraw to ask the manager of the New York Giants if it was true he had bought whisky at the Lambs' Club.

An admission to this effect, alleged to have been made to the District Attorney's office in its investigation of how John C. Slavin, actor, received a fracture of the skull in front of McGraw's house about a week ago, today attracted the attention of J. S. Shevlin, enforcement officer. He dispatched the dry agents to McGraw's home, with the threat that if McGraw did not present himself at the Federal District Attorney's office a subpoena would be sought.

The agents reported they could not see McGraw, who is recovering from a blow on the head. This blow, he told the District Attorney's office, was received in a scuffle in the Lambs' Club the night the actor also was injured.

Slavin's condition today was reported worse.

E. R. MARTIN NAMED GRADUATE MANAGER.

[BY A. P. NIGHT WIRE.]

STANFORD UNIVERSITY, Aug. 16.—Edward R. Martin of Watsonville, Stanford graduate, has accepted the position of graduate manager of athletics at Stanford, it was announced here today. The position was recently created.

CALL OUT FOR LOTS OF TENNIS JUDGES.

A total of 200 tennis officials will be needed at the thirty-ninth annual tourney at Forest Hills, L. I., August 30. A great array of tennis talent will compete in various championships.

GIANTS GRAB SWEDE HURLER FOR A TRIAL.

[BY A. P. NIGHT WIRE.]

ROCKFORD (Ill.) Aug. 16.—Olin Voight, pitcher, has been sold to the New York Nationals, President Bell of the Rockford Three-I Club announced today.

WEAVER AND RAWLINGS TO MANAGE JUNKETERS.

"Buck" Weaver and Johnny Rawlings will manage American and National League baseball teams which it is proposed will visit Japan and the Orient immediately after the close of the world's championship series in October.

NICE POT WON BY MAN-O'-WAR RACER.

Man-o'-War, the great American thoroughbred race horse has won $132,300 in stakes and purses last year and this year as a 2 and 3-year-old.

Smoke? TRY a Tampa Tokens ONCE! —[Advertisement.

MAJOR LEAGUE RESULTS.

CARDS LOSE OUT IN THE SIXTH INNING.

[BY A. P. NIGHT WIRE.]

ST. LOUIS, Aug. 16.—Whitted's single followed by Cutshaw's double in the sixth inning scored the run that gave Pittsburg a 3-to-2 victory over St. Louis. Score:

PITTSBURG.	AB	R	H	O	A
Bigbee, lf	4	0	0	1	1
Carey cf	3	1	0	3	0
F'worth, rf	4	1	1	1	0
Whitted, 3b	3	1	1	0	2
Cutshaw, 2b	4	0	2	2	2
Grimm, 1b	4	0	0	7	0
Barbare, ss	3	0	2	4	2
Haefner, c	3	0	0	4	1
Adams, p	3	0	1	0	1
Totals	31	3	7	27	9

ST. LOUIS.	AB	R	H	O	A
Shotton, lf	4	1	1	4	0
Fr'nier, 1b	4	0	0	10	1
Stock, 3b	4	0	2	1	2
Hornsby, 2b	4	0	2	2	4
M'Henry, cf	4	0	1	3	0
Lavan, ss	3	1	0	1	4
H'cote, rf	3	0	1	2	1
Dilhoefer, c	3	0	1	4	1
Haines, p	2	0	0	0	1
Schultz, x	1	0	0	0	0
North, p	0	0	0	0	0
Totals	32	2	8	27	14

x—Batted for Haines in 8th.

SCORE BY INNINGS.

	1	2	3	4	5	6	7	8	9
Pittsburg	2	0	0	0	0	1	0	0	0—3
St. Louis	1	1	0	0	0	0	0	0	0—2

SUMMARY.

Error—Heathcote. Two-base hits—Southworth, Cutshaw. Three-base hit—Lavan. Base on balls—Off Haines 2. Innings pitched—By Haines, 8; by North, 1. Struck out—By Adams, 4; by Haines, 2. Losing pitcher—Haines.

REDS BAT HARD AND BEAT CHICAGO CUBS.

[BY A. P. NIGHT WIRE.]

CHICAGO, Aug. 16.—Cincinnati batted Hendrix hard and beat Chicago, 9 to 1, today. Hendrix was knocked out in the seventh and Bailey and Jones finished. Fisher was steady for the visitors all the way. Score:

CINCINNATI.	AB	R	H	O	A
Groh, 3b	5	2	4	2	2
Daubert, 1b	5	2	2	17	0
Roush, cf	5	0	0	0	0
Duncan, lf	5	0	2	4	1
Kopf, ss	4	2	2	0	5
Neale, rf	5	0	1	3	0
Sicking, 2b	5	1	2	1	6
Wingo, c	5	0	2	8	1
Fisher, p	4	0	1	0	2
Totals	43	9	15	27	16

CHICAGO.	AB	R	H	O	A
Flack, rf	5	1	3	1	0
Terry, ss	4	0	0	5	2
Bollweg, lf	4	0	0	0	0
Merkle, 1b	4	0	1	7	0
Paskert, cf	4	1	1	3	0
Paul, 3b	4	0	1	3	2
Herzog, 2b	4	0	2	1	5
O'Farrell, c	4	0	0	4	1
Hendrix, p	2	0	0	0	3
Bailey, p	0	0	0	0	0
Twombly, x	1	0	0	0	0
Jones, p	0	0	0	0	1
Barber, xx	1	0	0	0	0
Totals	37	1	8	27	14

x—Batted for Bailey in 8th.
xx—Batted for Jones in 9th.

SCORE BY INNINGS.

	1	2	3	4	5	6	7	8	9
Cincinnati	0	0	0	2	0	5	0	2	0—9
Chicago	0	0	0	0	0	0	0	0	1—1

SUMMARY.

Errors—Bouch, Sicking, O'Farrell. Two-base hits—Groh, Wingo. Innings pitched—By Hendrix, 6 1-3; by Jones, 1; by Bailey, 1 2-3. Struck out—By Hendrix, 3; by Fisher, 3. Losing pitcher—Hendrix.

YANK RALLY FAILS ONE MARKER SHORT.

[BY A. P. NIGHT WIRE.]

NEW YORK, Aug. 16.—A ninth-inning rally by New York fell short by one of tying the score today and Cleveland won, 4 to 3. Score:

CLEVELAND.	AB	R	H	O	A
Jamieson, lf	5	0	2	1	0
Chapman, ss	1	0	0	0	2
Lamte, ss	1	0	0	0	2
Speaker, cf	4	1	1	0	0
Smith, rf	4	0	0	2	0
Gardner, 3b	3	1	1	2	1
O'Neill, c	2	2	2	8	0
Enston, 1b	4	0	1	10	1
W'lh'ms, 2b	4	0	0	4	2
Coveleskie, p	3	0	0	0	0
Totals	33	4	7	27	12

NEW YORK.	AB	R	H	O	A
Ward, 3b	4	0	0	1	0
P'tuugh ss	4	0	0	1	0
Ruth, rf	4	1	1	1	0
Frsch, 2b	3	1	0	0	2
Lewis, lf	3	0	0	2	0
P'pe, 1b	3	0	0	12	0
Bodie, cf	4	0	2	4	0
Ruel, c	4	0	2	5	0
Mays, p	2	0	0	0	4
Vick, x	1	0	0	0	0
Thnahlen, p	0	0	0	0	1
O'Doul, xx	1	0	0	0	0
Totals	33	2	5	27	11

x—Batted for Mays in 8th.
xx—Batted for Thornahlen in 9th.

SCORE BY INNINGS.

	1	2	3	4	5	6	7	8	9
Cleveland	0	1	0	2	1	0	0	0	0—4
New York	0	0	0	0	0	0	0	0	3—3

SUMMARY.

Errors—Ward, Ruel. Two-base hit—Bodie. Home run—O'Neill. Bases on balls—Off Mays, 1; off Coveleskie, 2. Innings pitched—By Mays, 8; by Thornahlen, 1. Struck out—By Mays, 3; by Coveleskie, 4. Losing pitcher—Mays.

RED SOX NOSE OUT TIGERS BY ONE RUN.

[BY A. P. NIGHT WIRE.]

BOSTON, Aug. 16.—Boston hit timely today and defeated Detroit, 5 to 4. Pennock held the visitors to two hits until he weakened in the seventh, when five hits, including a triple by Pinelli, caused his withdrawal. Score:

DETROIT.	AB	R	H	O	A
Young, 2b	4	0	0	4	2
Rush, ss	3	0	1	4	2
Cobb, cf	2	0	0	3	0
Veach, lf	4	1	1	2	0
H'mann, 1b	4	1	2	5	2
Flagg, 2b, rf	4	0	1	4	0
P'nelli, 3b	4	1	2	1	3
Stanage, c	4	0	0	2	1
Ainsmith, c	1	0	0	0	0
Dauss, p	2	0	0	0	1
Shorten, x	1	0	1	0	0
Oldham, p	0	0	0	0	0
Halle, xx	1	0	0	0	0
Totals	34	4	9	24	12

BOSTON.	AB	R	H	O	A
Vitt, 3b	4	1	2	1	4
Ruth, 2b	4	0	1	1	4
Menosky, lf	5	0	2	1	0
Hooper, rf	4	2	1	3	0
McInnis, 1b	4	0	1	12	0
Hendrix, cf	3	0	1	3	0
Scott, ss	4	0	1	1	4
Walters, c	4	0	1	3	0
Schang, c	0	0	0	0	0
Pennock, p	3	1	1	0	2
Hoyt, p	1	0	0	0	1
Totals	34	6	10	27	15

x—Batted for Dauss in 7th.
xx—Batted for Oldham in 9th.

SCORE BY INNINGS.

	1	2	3	4	5	6	7	8	9
Detroit	0	0	0	0	0	0	4	0	0—4
Boston	0	1	0	0	3	1	1	0	x—6

Errors—Young 2, Pinelli, Brady. Two-base hits—Rush, Hendrix, Hooper. Three-base hits—Pinelli, Brady. Bases on balls—Off Dauss, 1; off Oldham, 3; off Pennock, 1; off Hoyt, 1. Innings pitched—By Oldham, 2; by Dauss, 6; by Pennock, 6 2-3; by Hoyt, 2 1-3. Struck out—By Pennock 1. Winning pitcher—Pennock. Losing pitcher—Dauss.

KIRSCHBAUM CLOTHES
—AT—
TEN DOLLARS REDUCTION

Select any suit or overcoat in the house and pay us ten dollars less than the marked price. Sale prices are now $27.50 up. Incomparable values at $40, $45, $50. They are Kirschbaum Clothes, stylish, dependable and meritorious. Fall prices will not come down. Buy now and play safe. We are overstocked and must make room for big incoming shipments.

20 per cent off Palm Beach suits, tropical worsteds and mohairs.
20 per cent off imported white flannel trousers and serges.

Big price cuts on silk and silk fiber shirts, also Arrow and Lion Brand fancy shirts, varsity athletic union suits, pajamas, night shirts, hats and caps.

Handsome leather overcoats, Mandelberg's, at $10 less.
Imported tweed and homespun overcoats, Wilson's, London, $10 less.

BUY EARLY — DON'T DELAY — SAVE MONEY

SOLE AGENTS FOR KIRSCHBAUM CLOTHES

Open Saturdays Till 9 p.m.

Scott Bros
425-427 So. Spring St.

STATEWIDE TRUST SERVICE

Your Successor

How will the successor to your fortune conserve it?

You made many mis-steps in investing, particularly in your younger days. But for them your fortune would be larger. Will your successor repeat?

Here is a suggestion; think it over:

Give your successor a good investment training *now*. Establish an acquaintance with safe counsel and proper methods. This will avail much after your demise.

The way to accomplish this is to employ the "Bank of Italy Trust Plan" for creating, by instalments, an independent estate for your successor, and let him or her attend to details in connection therewith.

This plan will serve a double purpose: It will create a fortune that might otherwise not materialize; and it will insure permanency of its benefits to your successor.

Ask for our booklet
"The Bank of Italy Trust Plan."

Resources over $143,000,000.00

Bank of Italy
SAVINGS-COMMERCIAL-TRUST
San Francisco

Los Angeles Branches
Broadway at Seventh
Spring and Temple Sts.
Pico and El Molino Sts.

MEMBER FEDERAL RESERVE SYSTEM

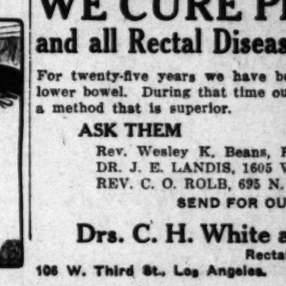

Cuisine Francaise Par Excellence

DANCING AND DIVERSIONS
For Reservations Phone
Santa Monica 21220—21241

A. BRANDSTATTER MIKE LYMAN

WE CURE PILES, FISTULA and all Rectal Diseases Without an Operation

For twenty-five years we have been curing diseases of the lower bowel. During that time our experience has evolved a method that is superior.

ASK THEM

Rev. Wesley K. Beans, Phone 72684, Los Angeles
DR. J. E. LANDIS, 1605 West Lewis St., San Diego
REV. C. O. ROLB, 695 N. Anton St., Pomona, Cal.

SEND FOR OUR FREE BOOKLET

Drs. C. H. White and C. C. Wahlquist
Rectal Specialists
106 W. Third St., Los Angeles.

TUESDAY MORNING.

PITCHERS ALL PASSING RUT

Champ Hitter Misses Many Home Runs by Walking.

Some Think Intentional Pass Should be Eliminated.

Doings and Gossip from Baseball League Circles.

BY HARRY A. WILLIAMS.
[EXCLUSIVE DISPATCH.]

NEW YORK, Aug. 16.—One of last February, when the Winthrop League was going strong, Buck Weaver stood in the lobby of the Continental with one hoof polishing gracefully on a brass cuspidor, and told Babe Ruth one three-piece hunk of last dollar suit that he (meaning Babe) would knock out sixty-odd home runs this season.

And everybody present, with the possible exception of Buck himself, agreed that Buck was crazy for to bet his jack loose with his clothes like that. About the same time the writer, suspecting himself momentarily of mental playground of possibilities, ventured that Babe, playing in the Coast League would show an average output of one hundred homers and as a result we were pronounced a little bit loonier than Buck.

However, Mr. Weaver, not being able to foresee that the deliberate swing of Ruth would become general, like an epidemic, was just about right in his calculations. Aside from his failure to foresee this, his bet was a sound one.

Barring injuries, indications are that Ruth will run his season's total up to the half century mark, and under handicaps such as never were faced by a batter before. Not only all opposing clubs but the most effective box talent at the disposal, which means that Babe will have to face the best in nearly every game, but the growing practice of passing him greatly reduces the possibilities of the pitchers by taking away the swings to which a batter is normally entitled.

But for these pitching politics, and if Ruth were allowed to whale away, with any old ball within reasonable distance of the plate, there is hardly the shadow of a doubt that he would have turned in a card of sixty-five or better.

Statistically, the pitchers are within their rights in passing Ruth. No one enjoys being stung just to enable Ruth to put on a Roman holiday for the benefit of the mob. The question is solely one of whether opposing managers shall go on in the same old way trying to win games, or the rules be amended in a manner to extend Bambino to the best advantage. Baseball will be played some time after Babe has shaken the baseball shoes for the carpet slippers. However, there are those who maintain that the intentional pass should be eliminated on general principles, and there is plenty of room there for a division of opinion.

As for the home run possibilities of Babe Ruth turned loose in the Coast League, with the short fences in certain parts and the longer season, he would not experience great difficulty in running his season's total up to the record mark.

• • •

Joe Kelley, formerly with the Baltimore Orioles, and now a scout for the Yankees, and Dan Brouthers, the batting of an earlier period, were discussing Babe at the Polo Grounds the other day, when the talk drifted to the pre-Ruth batting achievements. Kelley has quite a mark of his own. In a double-header at Oriole Park in 1894, Joe made nine hits in nine times to the plate. On this same occasion "Wee" Willie Keeler and Hughey Jennings divided fourteen hits between them. The trio showed a combined output of twenty-three for the afternoon. Old-timers still maintain that the Orioles of those days were the diamond what Man-O'-War is to the turf, and possibly with considerable justification.

• • •

Brooklyn's persistent fight for the pennant, in which several former Coast-leaguers are participating, has been one of the genuine sensations of the season. Good pitching, ability to consistently hammer their attack, and genuine baseball brains have been the chief factors in this. Wilbert Robinson has brilliantly deployed his rather limited but effective forces. As a maker of pitchers, Uncle Wilbert is regarded as the shrewdest of baseball. It was under his tutelage that the effectiveness of Rube Marquard was lengthened several seasons. The true, Rube has been receiving his bumps regularly, but it must be remembered that he was supposed to be through when they sent him to the unbutton side of the Brooklyn bridge several years ago. Another noteworthy instance of Robinson's was taking Johnston from the outfield and transforming him into better than an average major league third sacker. Rowdy Elliott, former westerners, Ivan Olson and Rowdy Elliott, have played in rather hard luck this season. Rowdy got away to a poor start in his usually scorching hitting, and on top of that the rather ancient Otto Miller has put into his massive intellect to learn about the best ball of his career. Olson has been afflicted with the unstopping of boils most of the season. These ranged from the back of the neck down to and abutting on the anklebone. Boils appeared on Olson like the fresh berries do on the ice card—in season.

• • •

Pittsburg people appear to be unanimously peeved at Barney Dreyfuss for having failed to meet the demands of Zeb Terry, and for summarily disposing of him to the Giants. They figure that with Zeb Terry at short at the same old stand the Pirates might have found the pennant within their grasp. Terry is a brilliant performer, but he is erratic. It was Terry who practically gave the Pirates in the going last year and made a Smoke Town tribe. He was the very heart of the infield always pulling something or other. To permit him to

CLOTHES

EDUCTION

se and pay us ten
ale prices are now
0, $45, $50. They
endable and meri-
wn. Buy now and
ust make room for

orsteds and mohairs.
rs and serges.

lso Arrow and Lion Brand
jamas, night shirts, hats

, at $10 less.
Wilson's, London, $10 less.

— SAVE MONEY

Bros

425-427
So. Spring St.

ssor
t!
ly in your younger days. But
ur successor repeat!

ew. Establish an acquaintance
will avail much After your

Bank of Italy Trust Plan" for
for your successor, and let him

eate a fortune that might other-
aneney of its benefits to your

t Plan."

nk of Italy
VINGS-COMMERCIAL-TRUST
n Francisco

Angeles Branches
Broadway at Seventh
Spring and Temple Sts.
Pico and El Molino Sts.

SERVE SYSTEM

E PILES, FISTUL
Diseases Without an Opera

have been curing diseases of the
time our experience has enabled us to

Beans, Phone 72684, Los Angeles, Cal.
, 1605 West Lewis St., San Diego, Cal.
, 695 N. Anton St., Pomona, Cal.
FOR OUR FREE BOOKLET

hite and C. C. Wainwright
Rectal Specialists
geles. 532-534 Wesley Bldg., 2d

ITCHERS ALL PASSING RUTH.

...p Hitter Misses Many Home Runs by Walking.

...Think Intentional Pass Should be Eliminated.

...ps and Gossip from Big League Circles.

BY HARRY A. WILLIAMS.
[EXCLUSIVE DISPATCH.]

...W YORK, Aug. 16.—One day ...February, when the Winter ...r was going strong, Buck ...ood in the lobby of the ...inental with one hoof poised ...ckily on a brass cuspidor, and ...abe Ruth, one three-piece hun... ...dollar suit that he (meaning ...) would knock out sixty-five ...runs this season.

...ll everybody present, with the ...exception of Buck himself, ...ed that Buck was crazy for be... ...now with his clothes like that. ...At the same time the writer, ...mself momentarily in ...neral playground of possibili... ...ntured that Babe, playing in ...ional League would show an an... ...regate of one hundred homers. ...As a result we were pronounced ...a bit louder than Buck. ...Mr. Weaver, not being ...a bimbo that the deliberate ...ge of Ruth would become gen... ...like an epidemic, was just about ...right in his calculations. Aside from ...failure to foresee this, his bet ...stood out.

...During injuries, indications are ...Ruth will run his season's total ...to the half century mark, and ...under handicaps such as never ...faced by a batter before. Not ...to all opposing clubs shoot ...most effective box talent at the ...men, which means that Babe is ...to face the best in nearly ev... ...but the growing practice ...among him greatly reduces the ...ce of the pitchers by taking ...the swings to which a batter ...usually entitled.

...As for those pitching politics, and ...allowed to whale away, with ...but within reasonable distance ...of the plate, there is hardly the ...shade of a doubt that he would ...be turned in a card of sixty-five on ...June 1.

...Naturally, the pitchers are within ...their rights in passing Ruth. No ...one is being stung just to enable ...him to put on a Roman holiday for ...the benefit of the mob. The question ...is not one of whether opposing ...pitchers shall go on in the same ...way trying to win games, or the ...manner in which they are handled in a manner to ex... ...clusive to the best advan... ...tage. Baseball will be played some ...other way after Babe has shaken the ...dust from the carpet slippers. ...However, there are those who main... ...tain that intentional pass should ...be abolished on general principles, ...and there is plenty of room there for ...a variety of opinion.

...As for the home run possibilities ...now turned loose in the Coast ...League with the short fences in cer... ...tain parts and the longer season, he ...will encounter great difficulty ...in duplicating his season's total up to the ...middle of September.

• • •

...Today, formerly with the Balti... ...more club, and now a scout for the ...Cubs, and Dan Brouthers, the ...famous of an earlier period, were ...discussing Babe at the Polo Grounds ...the other day, when the talk drifted ...to the latter batting achievements. ...Of his quite a mark of his own. ...In a double-header at Oriole Park ...in 1901, Joe made nine hits in nine ...times to the plate. On this same oc... ...casion "Wee" Willie Keeler and ...Hughie Jennings divided fourteen hits be... ...tween them. The trio showed a com... ...bined total of twenty-three for the ...day. Old-timers still maintain ...that the batsmen of those days were ...far ahead of what Man-O'-War is ...to turf, and possibly with con... ...siderable justification.

• • •

...Speaking of Ruth's persistent fight for the ...home run title which several former Coast-...ers are participating, has been one ...of the most sensational features of the sea... ...son. Heavy pitching, ability to con... ...trol their attack, and genuine ...class have been the chief fac... ...tors in the case. Wilbert Robinson has ...also developed his rather limit... ...ed knowledge. As a maker of pitch... ...ers Wilbert is regarded as the ...best of baseball. It was un... ...der his tutelage that the effective... ...ness of Rube Marquard was length... ...ened several seasons. True, Rube ...has been nursing his bumps re... ...cently, but it must be remembered ...that he was supposed to be through ...when Wilbert took him to the unbut... ...toned side of the Brooklyn bridge ...and put him into the big league. Another noteworthy ...case of Robinson's was tak... ...ing Jimmy Esmond from the outfield and ...developing him into better than an ...average third sacker. ...Another veteran, Ivan Olson ...of Elliott, have played in ...hard luck this season. Rowdy ...Dave is a poor start in his usu... ...al batting, and on top of ...that has robbed ancient Otto Miller ...of his massive intellect to ...such an extent the best ball of his ca... ...reer has been afflicted with ...a slowing of both most of the ...time ranged from the back ...to the stands down to and abutting ...on the field. Bolle appeared on ...the scene fresh berries do on ...the end—in season.

• • •

...Young people appear to be ...the only people spayed at Barney ...Dreyfuss having failed to meet ...the terms of Zeb Terry, and ...the latter's flinging of him to the ...ground. The chance that with Zeb ...Terry at the same old ...stand Dreyfuss might have found ...a pitcher within their grasp. ...Zeb is a brilliant performer, but ...erratic.

...Terry who practically ...starred in the going last ...year for Omaha's Town tribe, ...is the very heart of the in... ...field, and is proving something ...of a puzzle to permit him to ...get away.

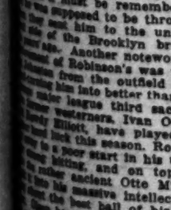

escape was one of the greatest mistakes of recent years.

• • •

Walter Schmidt of the Pirates has been pretty badly bunged up for the better part of the month. The thumb on his best hand was fractured, and then he injured one of his feet sliding. Adding to his suffering was a pop bottle heaved by a bug in his own hom town. The bottle, which was fired from the third deck, was aimed at Umpire Harrison. It missed the ump completely, and exploded against Walter's ailing hoof.

TURKS REJOICE OVER VICTORY OF SOVIETS.

HEAD OF NATIONALIST ARMY HOPES FOR AID FROM THE BOLSHEVIKI.

[BY CABLE AND ASSOCIATED PRESS.]

CONSTANTINOPLE, Aug. 11.—Rumors that Kiazam Karabekir, commander of the Turkish Nationalist army at Erzerum, has disagreed with Mustapha Kemal Pasha, head of the Nationalist government at Angora, and is acting independently, are dispelled by a declaration signed by the former and printed in the newspaper Istikbal of Trebizond. It rejoices over the victory of soviet Russia in Poland and says the Bolsheviki will assist the Nationalists in their fight against the enforcement of the treaty of peace.

"Our Russian Bolshevik friends have captured Brest-Litovsk," it says. "Poland, the sole hope of our imperialistic enemies, is begging for mercy and soviet authority is established in Polish territory. Acceptance of the soviet governmental form by Poland, will create a great sensation in the camp of the imperial bandits.

"Henceforth the situation will be simplified. British bandits and their associates will soon realize their mistakes. The Diashnok (a powerful Armenian party) will be wiped out and peace will prevail in the Near East. The scrap of paper they are making us sign will be torn up."

TEACHERS WHO QUIT MAY LOSE LICENSES.

MANY REPORTED TO BE DROPPING OUT AT LAST MINUTE IN OREGON.

[EXCLUSIVE DISPATCH.]

SALEM (Or.) Aug. 16.—Oregon teachers who have signed contracts and resigned within sixty days of the opening of school without the permission of school boards are subject to revocation of their licenses to teach. This was the decision today of J. A. Churchill, State Superintendent of Public Instruction.

Reports from all parts of the State have been received of teachers dropping out at the last minute and leaving schools without instructors. More than thirty such instances have been reported from Portland alone. Now it is proposed to revoke their certificates and it is expected this will put an end to the practice.

MORE CARGOES CARRIED IN AMERICAN BOTTOMS.

[BY A. P. DAY WIRE.]

NEW YORK, Aug. 16.—A total of 15,558 vessels, carrying 37,398,184 tons of cargo, entered and cleared United States ports during the six months ending June 30, the United States Shipping Board announced today. Among these were 9550 ships of American registry, which carried 60.8 per cent of the total cargo, as compared with 42 per cent during the same period last year.

P. C. L. BATTING AVERAGES.

The Salt Lake club gained one point in batting last week, Sacramento batted .345 for the week, making 86 hits in 249 times at bat. Hosp was shifted from second base to the outfield and continued to hit very heavy. Johnson gained eight points, while Sheely dropped six and Crawford two points. Hasbrook, San Francisco's new first baseman, hit .346 in seven games. The averages follow:

CLUB BATTING.

Clubs—	G.	A.B.	R.	H.	2B.	3B.	H.R.	S.B.	S.H.	P.c.	L.W. P.c.
Salt Lake	138	4571	746	1404	299	99	71	176	161	.307	.309
Vernon	137	4619	584	1290	195	61	15	86	211	.279	.281
Seattle	132	4450	588	1244	202	63	84	130	124	.277	.277
San Francisco	130	4405	506	1220	205	62	93	124	117	.277	.279
Portland	130	4432	604	1195	189	82	70	109	115	.270	.269
Oakland	137	4507	661	1267	230	44	84	103	104	.267	.267
Sacramento	134	4496	529	1165	188	42	77	144	124	.259	.254
Los Angeles	124	4478	550	1124	191	55	14	89	163	.253	.253

INDIVIDUAL BATTING.

Name and Club—	G.	A.B.	R.	H.	2B.	3B.	H.R.	S.B.	S.H.	P.c.	P.c.
Hosp, Salt Lake	12	40	8	19	3	1	0	0	1	.385	.380
Sheely, Salt Lake	133	493	82	183	36	6	20	14	8	.371	.377
Johnson, Salt Lake	116	466	89	165	37	7	2	22	22	.352	.345
Bumler, Salt Lake	125	501	90	165	37	12	25	29	19	.344	.345
Crawford, Los Angeles	131	506	72	175	35	13	9	1	14	.346	.348
Hasbrook, San Francisco	7	26	5	9	0	0	0	0	0	.346	.000
Eldred, Seattle-Sacramento	126	465	78	160	42	12	8	12	7	.342	.350
Fitzgerald, San Francisco	123	434	61	155	25	8	9	17	13	.340	.336
Ma sel, Portland	130	477	71	161	29	9	2	14	9	.337	.337
Flood, Salt Lake	92	239	29	76	14	2	2	8	3	.332	.349
Miller, Oakland	137	538	71	180	33	8	8	16	9	.325	.324
Zamlock, Seattle	134	503	94	163	24	7	13	7	7	.324	.313
Compton, Sacramento	134	496	88	159	26	5	20	15	21	.321	.313
Bohne, Seattle	119	461	80	148	27	11	5	21	12	.321	.311
King, Salt Lake	102	345	53	110	21	6	7	11	22	.319	.322
Fisher, Vernon	133	551	64	176	25	6	1	12	20	.317	.322
Dorman, Oakland	24	73	5	20	1	0	0	0	0	.317	.308
Cooper, Oakland	102	418	46	132	22	7	0	20	6	.316	.316
Grigsby, Los Angeles	82	242	50	108	17	7	2	7	7	.316	.316
Murphy, Seattle	150	499	76	157	20	6	9	38	17	.311	.312
Kennedy, Seattle	118	393	53	122	20	10	3	10	5	.310	.318
Mollwitz, Sacramento	92	242	30	75	19	1	3	2	10	.310	.314
Ryan, Sacramento	46	131	19	40	11	3	2	1	0	.305	.314
Walsh, San Francisco	95	345	53	105	17	3	1	10	6	.304	.303
Worrell, Portland	127	501	65	153	33	3	1	10	23	.305	.308
Cunningham, Seattle	66	229	32	70	15	5	3	3	8	.301	.305
Bassler, Los Angeles	102	349	48	105	14	6	4	7	7	.298	.303
Bliss, Portland	121	494	78	137	20	9	4	24	8	.293	.297
Schick, San Francisco	133	533	69	155	26	5	6	20	7	.291	.292
Schaller, Portland	106	365	53	106	18	3	12	7	3	.290	.292
Mulligan, Salt Lake	128	454	77	133	25	8	6	28	20	.293	.284
Smith, Vernon	124	401	45	116	7	4	0	6	30	.289	.284
Chadbourne, Vernon	115	443	74	126	24	4	0	13	5	.284	.287
Edington, Vernon	84	272	43	78	5	5	0	5	2	.287	.287
J. Mitchell, Vernon	137	555	89	159	34	11	0	14	18	.286	.290
Connolly, San Francisco	102	349	48	100	14	3	3	5	10	.286	.288
Ort, Sacramento	116	460	57	130	17	8	2	5	10	.283	.288
Wilie, Oakland	132	463	97	131	27	1	2	17	22	.282	.279
Cox, Portland	100	418	43	118	19	1	0	12	14	.282	.284
High, Vernon	121	496	62	128	17	7	0	10	14	.281	.284
Middleton, Seattle-Sacramento	121	496	48	139	15	2	2	18	12	.280	.280
Wolter, San Francisco-Seattle	99	340	40	97	24	3	7	3	10	.285	.274
Knight, Oakland	137	499	67	130	32	2	2	6	20	.279	.274
Alcock, Vernon	60	172	11	34	4	2	0	2	10	.279	.280
Love, Oakland	112	349	70	115	28	8	1	16	7	.274	.275
Corhan, San Francisco	95	330	46	92	20	7	2	11	20	.274	.275
Rumpf, Seattle-Sacramento	120	429	49	117	11	5	2	3	8	.273	.270
Agnew, San Francisco	102	367	57	80	19	1	1	1	9	.273	.270
Mineto, Oakland	78	260	35	71	14	0	4	4	9	.273	.278
Baldwin, Seattle	69	214	17	58	9	1	0	0	6	.271	.265
Long, Vernon	74	269	28	64	17	4	0	13	3	.238	.272
McGilvray, Sacramento	112	434	72	114	17	8	0	38	15	.263	.267
Kamm, San Francisco	116	399	43	102	24	2	5	11	11	.262	.256
Cady, Sacramento	32	100	10	26	2	2	0	1	1	.260	.256
O'Connell, San Francisco	72	221	17	57	3	4	0	2	11	.258	.261
Yelle, San Francisco	51	163	14	42	3	3	0	0	2	.258	.253
De Vormer, Vernon	119	393	38	101	11	8	2	10	7	.257	.260
Jenkins, Salt Lake	74	203	29	52	8	3	3	4	3	.256	.260
Koerp, Sacramento-Seattle	132	505	78	129	14	11	3	31	21	.255	.250
McAuley, Los Angeles	141	518	96	165	31	3	1	2	21	.255	.250
Killefer, Los Angeles	131	418	91	131	20	3	0	20	18	.253	.250
Mitze, Oakland	91	283	27	71	9	1	0	3	9	.251	.250
Stoler, Salt Lake	90	282	41	70	12	2	0	6	3	.248	.249
Cateney, San Francisco	131	503	50	124	23	6	2	10	22	.246	.244
Statz, Los Angeles	38	130	14	32	5	3	1	2	7	.246	.249
Neihoff, Los Angeles	107	367	41	90	15	4	0	1	7	.245	.249
Koehler, Portland	83	239	19	65	13	1	1	6	6	.242	.236
Kelder, Los Angeles-Oakland	90	325	36	77	14	1	0	11	16	.237	.241
Cook, Portland-Seattle	48	152	8	36	7	0	0	1	3	.236	.238
Siglin, Portland	112	447	50	105	20	0	3	8	10	.235	.240
Schang, Sacramento	81	299	29	68	11	5	1	7	4	.234	.241
E. Crandall, Los Angeles	126	419	52	97	21	4	0	12	24	.232	.240
Brubacker, Oakland	53	204	18	47	7	2	0	2	5	.230	.229
Lajoie, Los Angeles	86	188	20	43	7	5	0	2	5	.229	.235
Spranger, Portland	108	361	28	80	15	2	0	2	7	.222	.230
Morse, Vernon	50	171	12	39	4	2	0	2	7	.228	.230
McDonald, Los Angeles	27	108	11	24	2	1	0	0	1	.222	.247
Adams, Seattle	78	188	13	42	6	1	0	1	11	.223	.225
Sheehan, Sacramento	93	328	32	73	17	1	1	7	9	.222	.225
Ellis, Los Angeles	111	366	24	86	16	1	0	1	21	.220	.217
Cook, Sacramento	61	187	14	40	7	1	0	1	3	.214	.216
Sands, Salt Lake	88	276	30	58	10	2	1	7	11	.206	.195
A. Arlett, Oakland	96	317	30	64	13	6	0	4	14	.202	.200

"MUCHO CALORI," SAY HUNTERS.

No Kind of Weather to Seek a Deer, is the Verdict.

Bucks Lie Close and Venison Difficult to Get Out.

Best Sport Due Later, as the Weather Becomes Cool.

Although deer season opened all over the State Sunday with the moon dark, it brought no cessation of the hot weather which wellnigh spoiled sport up the Coast two weeks ago. While many of the leveler-headed Nimrods remained quietly at home or sought the beaches as hot enough without hunting the hills, a huge turnout of the younger enthusiasts had to taste the folly of it for themselves.

Quite a number whose plans already were made long in advance, remained close to their camps, realizing their inability to save the meat, even if lucky enough to "jump" some skulking buck. It was rather a discouraging game; whereby those who wait will all the more certainly "get theirs" later.

LITTLE DAMAGE.

On the whole, the season's crop of venison was not seriously reduced over the last week-end. On such hot days, the deer have more sense than their hunters. They find the coolest spot available, and "dig in." A tyro can pass them within a couple of rods, and they give no sign. In the evenings, they move towards the heights, particularly the big bucks that everybody wants. A long hot spell even sends the does and "spikes" and younger fawns upward also.

Speaking generally, the best game was trout fishing. One could fall down in a pool with real enthusiasm. Between thunder showers, it kept up the habit. Those who understand that long spells of hot weather always breed torrential rains in the heights, went prepared for waterproof camps. Those who didn't, wished they had.

Everything favored the fellows who staged their vacations in the Sierras and hunted high up among the mountain meadows. They will be heard from in a few days with quite the finest bucks that will be brought into the camps of southern deer hunters this season.

Fishing continues excellent in the Sierras, 213 better than normal in the southern watersheds, where more thunder showers would do the trout a real service by raising some of the badly-reduced creeks.

As ever, a few does are being reported to the Fish and Game Commission, mute evidence of murder by careless, hasty shooters of the "saw it move in the brush" species, a menace tothe public, like autospeeders. Efforts of the State authorities to discourage shooting at random seem to be bearing some fruit. High penalties are causing these fellows to leave their murdered does rot. Seems like a real, "honest to" man would save the meat and take his medicine. But these "blaze away in the brush" fellows aren't that sort. If they were, they would see horns before they saw their front sights. Nothing makes a real deer-hunting kind of man uglier than to see a great doe, paunched up with grass, murdered in the wanton haste of some one's selfishness. Thinking sportsmen know that everybody has to pay for such crimes whether anyone gets fined for it or not.

NO OPPOSITION.

Deer are getting scarce enough so that no great opposition will develop to a one-buck seasonal limit and a uniform opening August 15 all over the States. That is about what it will be after next year.

We'll Move
In A Few Days Now
To Our New Home at
Broadway and Sixth

A Removal Sale

Of Men's Suits, Hats, Furnishings, Outing and Work Clothes, Bathing Suits, etc. A Partial List of Special Price Reductions on Merchandise That We Desire to Close Out in This Location

Cooper-Bennington
Underwear

Cooper-Bennington Union Suits of fine checked white nainsook, without sleeves, in the knee length, are offered at the specially reduced price of— $1.75

Knee length, sleeveless, Cooper-Bennington Union Suits of fine, white plaid nainsook in the summer weight are offered at the very special sale price of— $1.95

At this low sale price these Cooper-Bennington Union Suits of extra fine material, with satin stripe, in the knee length, without sleeves, are wonderful buys. $2.15

Trousers—

Here's where the young men save money—this lot includes many colorings in trousers of good appearance. *$7.50 Values* $4.95

A limited number in this lot of men's trousers. They are of excellent quality and are most unusual values at this big reduction. *$10 Values* $7.45

This line of Hart Schaffner & Marx trousers is made of worsted and cashmere suiting materials. You should have little trouble in finding a pair to match most any staple suit pattern. *Extra Special at* $10.95

Felt Hats $2.85
This Let to Close Out at.....
This lot of fine quality felts offers many unusual values. In some lots there are only one or two of a kind. Some are slightly soiled. If we have your size you can save a lot of money at $2.85.

$6.00 Values in Felt Hats $3.85
—including the stylish, up-to-date shapes and colorings. We couldn't buy these hats today to sell at $6. They are broken lines of fine hats that we do not intend to take into the new store.

Felt Hats $4.85
Values Up to $8 Reduced to
This lot includes some of the best known makes in broken lines. All sizes are included, but not in every line. This lot offers the chance for the well-dressed man to get a hat of fine quality at a greatly reduced price.

Felt Hats $5.85
Some exceptional values in this lot—the newest, up-to-the-minute styles. An opportunity to save at no sacrifice of quality and style.

Work Shirts

These blue chambray work shirts with faced sleeves are of good make and will stand lots of wear. They're great values at..... $1.15

We're offering the well-known Jack Rabbit shirts of heavy weight blue cheviot of extra large cut at the well-reduced price of..... $1.45

These shirts of strong blue chambray have double front and back—giving lots of service and wear. They're ventilated for more comfort. $3.00 values for..... $2.25

Khaki Hiking Breeches
—including all sizes in the popular new dark shade. They are well made with double seat and big pockets. They're typical sale values at ..... *$4 Values* $2.95

Shirts—
Fine madras shirts. These are of extra quality in a good assortment of neat stripes and colors. Absolutely fast dyed. $3.85

Neckwear—
Included at these special sale prices are ties of every color and pattern. They are all good ties and are exceptionally fine values at these big reductions.

75c—$1.15—$1.55
$1.85—$2.35—$3.15

French Fiber Silk Knitted—
These ties are of particularly rich appearance and good quality. They are great values at— $2.15

Knitted Ties of Pure Silk—
Knitted ties are going to be very popular again this fall, and this is a fine opportunity for you to stock up at a very material saving. The ties are of excellent quality and are offered in many patterns and colors. $2.85 $3.35 $4.15 $4.85

Wash Neckwear—
These wash ties are extra special offerings for this sale. They're well made and neat in appearance.
35c—75c—$1.15—$1.55
3 for $1

Bathing Suits
Every Bathing Suit Reduced

Every Suit of Clothes Reduced

J. B. Silverwood
—"the store with a Conscience"
320 South Broadway
While We're Building Our New Home at Sixth and Broadway

TENNIS PLAYERS UNCERTAIN

[EXCLUSIVE DISPATCH.]

NEW YORK, Aug. 16.—Judging from inquiries at the office of the United States Lawn Tennis Association there is some uncertainty among tournament players as to entrance in the national singles championship, which begins August 30 on the courts of the West Side Tennis Club at Forest Hills, L. I. This is not a closed tournament in any sense of the word, for the entry of all tennis players of ability is desired.

The entrance qualifications which had to be adopted a few seasons back to prevent the championship from growing to an unwieldly size, are not intended to prevent the entry of any legitimate competitor. Accordingly they were made very broad, for by the vote of the annual meeting, it was decided that entry should be open to those who have been ranked within five years preceding the championship or who ever were ranked within the first twenty; to players who have been semifinalists or better in two sanctioned tournaments within three years; to players who have made a reasonably good record in three sanctioned tournaments during the current season; and to those whose entry is acceptable by reason of "residence in foreign countries, promise of skill or other circumstances deemed sufficient to cause exceptions in their case."

Entries close on August 30 and must be made at the office of the United States Lawn Tennis Association, 20 Broad street, New York, where information and blanks can be secured.

MEXICO SCRAPS YOUNG GEORGE.

(Continued from First Page.)

of the evening as far as action is concerned will be the Kid Mende-Ernie Goozeman mix-up. Both these boys are willing millers from the bell. They hit with everything in the house but the water buckets, and absorb punishment like a sponge.

The bouts, in the order of their appearance, follow: Young Cumpston vs. Al Biddle; Togo Kerriyama vs. Sailor Vincent; Fred Young vs. Willie Hacker; Wildcat Eels vs. Tommy O'Brien; Ernie Goozeman vs. Kid Mende; Young France vs. George.

LEONARD TO DEFEND TITLE.

[BY A. P. NIGHT WIRE.]

NEW YORK, Aug. 16.—Benny Leonard, lightweight champion of the world, will defend his title at Madison Square Garden about the middle of September, it was announced tonight by his manager, Billy Gibson. Articles were signed tonight by Gibson and Tex Rickard, representing Madison Square Garden, calling for a fifteen-round decision bout with an opponent to be named by Rickard "in a few days."

Rickard announced he would select the opponent from a quintet of eligibles composed of Joe Welling, Eddie Fitzsimmons, Johnny Dundee, Lew Landier, and Charlie White. Leonard is to receive a guarantee of $50,000, but must post a forfeit of $20,000 to guarantee that he will make the lightweight limit.

RAY AND VARDON VICTORIOUS AGAIN.

[BY A. P. NIGHT WIRE.]

TORONTO (Ont.) Aug. 16.—Edward Ray, the British golfer who won the national championship at Toledo last week, and his partner, Harry Vardon, defeated George Cummin, Toronto professional, and Albert Murray of the Kanawki club, Montreal, today. The Britishers covered the thirty-six-hole course in 291, while their opponents took 305.

TELEPHONE RATE LOW, PATRONS STILL KICK.

SO WOMAN OWNER OF SAN LUIS OBISPO LINE WANTS TO QUIT BUSINESS.

[BY A. P. DAY WIRE.]

SAN FRANCISCO, Aug. 16.—Mrs. G. Guerra, proprietor of the Cambria Telephone Company in San Luis Obispo county, charges about half of her 114 patrons 50 cents a month for service, and the rest $1, but nevertheless they have threatened to order their telephones out if the rates are raised, according to her petition filed today with the Railroad Commission, asking permission to retire from business. Besides financial inability to keep up the burden, she named ill health and the difficulty of getting effecient help as reasons for her desire to discontinue operation of the system.

WIVES SEE FLIERS KILLED.

[BY A. P. NIGHT WIRE.]

COLFAX (Iowa) Aug. 16.—Two aviators, Clyde Jones and "Pat" Willis, were killed here today when their airplane went into a nose dive and fell 800 feet to the earth. The wives of both men watched the flight and the fall.

Both men had served as aviators during the war.

SEARCH OUT THE GERMS OF RHEUMATISM

Find Out What Causes Your Suffering and Go After It.

"What is Rheumatism?" is a question that has not yet been answered entirely satisfactorily. There are still different opinions as to its exact cause, but little doubt that its pains are real.

The medical profession is practically agreed upon one point, however, and that is that Rheumatism is more than a series of local pains, and that the real cause of the disease is deep-seated, and cannot possibly be reached by remedies applied to the surface.

Some forms of this disease have been found to come from tiny germs in the blood, which set up their colony in the muscles, or joints and begin to multiply by the million. You can easily understand, therefore, that the only intelligent method of treating such cases is through the blood.

S.S.S. is such a thorough blood purifier and cleanser that it can be relied upon to search out all disease germs and impurities and eliminate them from the system, and this is why it is such an excellent remedy for Rheumatism.

Go to your drug store and get a bottle of S.S.S. today, and if your case needs special attention, you can obtain medical advice free by writing fully to Chief Medical Adviser, 602 Swift Laboratory, Atlanta, Georgia.—[Advertisement.

DEMAND BRADFORD'S TABLE QUEEN BREAD

Theaters Amusements—Entertainments

GRAUMAN'S RIALTO— Broadway Near 8th

GRAUMAN'S RIALTO BROADWAY NEAR 8TH

Because Humanity Understands—

2nd Week

"HUMORESQUE"

THE CINEMA'S EPIC OF MOTHER LOVE

Paramount-Artcraft Masterpiece

Breaking All Records for Attendance.

"AN OVERALL HERO," A CHESTER COMEDY.

WALLACE AT THE WURLITZER.

GRAUMAN'S MILLION DOLLAR THEATRE BROADWAY AT THIRD

ADOLPH ZUKOR presents

Thomas Meighan in "CIVILIAN CLOTHES"

A PARAMOUNT-ARTCRAFT PHOTOPLAY

SYMPHONY ORCHESTRA—ARTHUR KAY CONDUCTOR

HENRY MURTAGH AND JESSE CRAWFORD, ORGANISTS

O, Mighty Triumph!

They seemed to come from everywhere, these good-natured crowds, laughing and jostling each other as they surged to the box office . . . and when they came out they all admitted to having seen the best show of the year.

CALIFORNIA THEATER— Main at Eighth

Now Playing

The Photoplay of a Thousand Emotions

California THEATRE MAIN 8TH

MAURICE TOURNEUR'S

"The Great Redeemer"

BY H. H. VAN LOAN DIRECTED BY CLARENCE BROWN

STARRING HOUSE PETERS AND AN UNPARALLELED CAST

FIRST TIME ON ANY STAGE

Charles Wakefield Cadman's "THE SUNSET TRAIL"

SUNG BY CALIFORNIA THEATER ENSEMBLE

California Concert Orchestra—Carli D. Elinor, Conductor.

MILLER'S— Main Near 9th

Harold Lloyd

In His Funniest Mirthquake, "High and Dizzy"

—And—

HERBERT RAWLINSON in "Man and His Woman"

KINEMA THEATER— Grand at 7th

Kinema THEATER Grand at 7th.

LAST TIMES FRIDAY

The Greatest Cinemelodramatic Entertainment.

"WHILE NEW YORK SLEEPS"

A Gigantic Trinity of Romance and Adventure Stories—A Play of Magic Delight.

SPECIAL ADDED ATTRACTIONS

PROGRAM OF MUSIC, STAGE AND SCREEN NOVELTIES.

ALHAMBRA THEATER— 731 South Hill

ALHAMBRA DIRECTION — GORE BROS.

LAST TIMES FRIDAY.

Gloria Swanson in "EVERYWOMAN'S HUSBAND"

GARRICK— Bdwy. at 8th.

Now Playing—This Week Only

WALLACE REID

In His Latest Paramount Picture "What's Your Hurry?"

Coming Sunday CHARLES RAY In "A Village Sleuth."

CLUNE'S BROADWAY 528 South Broadway

ETHEL CLAYTON with JACK HOLT and CLYDE FILLMORE in "CROOKED STREETS"

A Thrilling Paramount Artcraft Picture.

News, Cartoon, Bray and Musical Novelty.

SUPERBA— Bdwy. at 5th

SECOND BIG WEEK OF

"Under Crimson Skies"

Now Showing

Produced by Rex Ingram with an All-Star cast, headed by Fearless ELMO LINCOLN

PALACE— 7th St. At Bdwy.

JULIAN ELTINGE in "AN ADVENTURESS"

GORE'S BURBANK 6th & Main

"HONOLULU EYES"

WITH ED ARMSTRONG AND HIS BABY DOLLS.

40 GIRLS.

THEATER DE LUXE— Alvarado, Bet. 6th and 7th Sts. OPPOSITE WESTLAKE PARK.

TODAY

JACK HOLT in "THE BEST OF LUCK"

HIPPODROME— Main St. at 4th—Almost

NOW SHOWING

MADLAINE TRAVERSE in "THE SPIRIT OF GOOD"

AND VAUDEVILLE.

REVIEWS.

"MAMMA'S AFFAIR."

TONIC COMEDY BRINGS CHEER AT THE MASON.

By Edwin Schallert.

If you are in doubt about the state of your health; if you think you have jaded nerves or a jangling disposition, or if you really believe that you are low and ailing, go and see "Mamma's Affair," the tonic comedy by Rachel Barton Butler, which is being staged this week at the Mason. And even if you feel you're healthy as Hercules, why go ahead and enjoy the show, anyway, because its the cheeriest little chaulter from the book of life that you could imagine.

Personally, I have always been suspicious of competitions and prize plays. So many of them aren't anything like what the jurges thought.

But "Mamma's Affair" is not of this class. It isn't free from talkiness, to be sure, but it brings the refreshment of a new outlook and a vibrant cleverness of dialogue and situation that, while it does not stir the broader laugh, produces a genuine tingle like mountain air. Moreover, it is so wholesome and real in its humanness that a Puritan could go to see it without a qualm.

Even a less worthy dramatic piece would stand an excellent chance of achieving favor, with such a cast as Mr. Morosco has given this production. A third of the enticing flavor of "Mamma's Affair" is, as a matter of fact, due to the capabilities of its people. The names are enough to show, especially such as Robert Edeson, Amelia Bingham, Ida St. Leon and Effie Shannon. These really comprise what in the pictures would be called an all-star cast.

The plot of the piece, essentially a light fabrication, though very true to life, has its source in the medical theory that a person of weak vitality may absorb the strength of another. In "Mamma's Affair," we have a mother who imagines herself sick, and who in the process has sapped the physical and mental powers of her daughter.

Realizing the precarious situation of the girl, a doctor removes her from the environment for a time, but he does not reckon on the attraction the young patient will have for himself.

The writer of the play has given us an unusual locale in Massachusetts at a hotel reserved for those who indulge themselves in petty illnesses. She has drawn her people with a neat and delicate tracery. She cleverly arabesques their neurasthenic emotion, and she gives us a complete picture that is a birdseye glimpse of human beings pursuing typical human foibles.

Not the least typical of these is the doctor's fortification of solid bachelorhood, somewhat similar to that of John Tanner in Shaw's "Man and Superman."

Robert Edeson brings to the doctor's part all the plenteous vitality needed for interpreting the vigorous thinking man, engaged in dealing scientifically with the human equation. Ida St. Leon is the same brilliant gleam of concentrated sunshine and life that she was in the gay old Morosco Theater days.

Amelia Bingham presents a suggestion of joyous but patient motherliness as Mrs. Bundy, while Effie Shannon is as sad and hysterical as necessary in the role of Mrs. Orrin. Little Billy adds a lighter tone to the comedy with his small stature and his piping voice.

George La Guere and Katherine Kaelred fill other roles capably.

The members of the company received many curtain calls following the bright second act.

One feels, after leaving this play, as if he had heard a chorus of youthful voices in the midst of the world's garden of play, caroling a merry song of the springtime.

"RUBEVILLE" HEADS ORPHEUM ACT BILL.

Undoubtedly "Rubeville" is the one big attraction on the Orpheum's new show which opened yesterday. Primarily, a country band, the members of the company get off some of the best comedy stuff we've seen, and everyone, from Lem Hiskers, proprietor of the general store and hotel (first-class dump) by gee! to Abner Biddle, the ta-own cowsta-bule, are on the list that make up the town band—"best in the world."

Jumping from the funny to the ridiculous, we come to Bevan and Flint in "A Slight Interruption." They have a line of chatter and songs that are bound to amuse, especially Ralph Flint. He's fond of asking questions, too. One of 'em that you might expect, goes something like this: "Did your husband ever send you flowers before you were married?" To which the answer is "I never had a husband before I was married."

You'll travel a long, long way before you'll come across a musical act that is any cleverer than "Les Bouffoks Musical," on the opening spot. Palo and Palet are responsible. They rig themselves all up like harlequins, and their program includes the classical and popular. Our idea of a fellow who works for a living resembles somewhat the gentleman who sticks to the accordeon through most of his life. Just watch his fingers and you'll get what we mean.

Will Mahoney is another clever one. He asks in the title of his act "Why Be Serious?" Why indeed? He isn't. From the instant you hear him singing the opening strains of "Oh By Jingo" to the final drop of the curtain you know that if it's laughter you want, here's where you get it. But in spite of all Will does in that line, A. F. Frankenstein, director of the Orpheum orchestra, comes the nearest to stopping the show of anyone on the current bill.

"Mrs. Wellington's Surprise" is a presentable humorous sketch, but it lacks punch. It could be cut to three-quarters its present length and not suffer at all.

Edna Showalter, "The Girl of the Golden Voice," includes a pleasing selection of songs. For the most part she plays her own accompaniments, which, in some places equal her songs in appeal.

Francis Yates and Gus Reed offer a surprise in "Double Crossing," but after the first kick, there is nothing of unusual interest.

"A Chinese Circus," presented by Jerome and Newell, is a pleasing acrobatic act, and the "Creole Fashion Plate," the only holdover, continues to charm, mystify and satisfy.

MIRTHFUL BARRAGE IS "CIVILIAN CLOTHES."

Directing its mirthful barrage at the petty weaknesses of snobbery as apparent in certain circles of American social life, "Civilian Clothes," on view this week at Grauman's Theater, brings to the screen much of the cleverness of plot idea that raised the Thompson Buchanan stage play to the zenith of popularity. Of course, in many ways, it isn't the same thing at all on the silversheet as it was with the spoken lines, but then, it is first-class entertainment, and a fairly eloquent transcription.

Nearly everybody has a curiosity to see what "Civilian Clothes" looks like on the screen, and from the half-anticipatory laughs yesterday afternoon it was apparent that many situations were recognized as rapidly as developed, by many members of the audience.

Still, there is enough that is new in the handling of the theme to lend it freshness. The most disappointing adjustment one has to make who witnessed the play, is the difference in interpreters. Martha Mansfield hardly realizes the nuances of the heroine's rather peculiar character. The Billy Arkwright of the photoplay is not fully convincing, nor is the Widow Vamp at all real. The general tone of these parts has been softened.

But Thomas Meighan is a delight in the role of McGinnis. It is not for him an exceptional characterization, but it is on a par with his cleverness in lighter portrayals.

You can cheer yourself with the comedy in this screen play, for its theme has been ingeniously handled in the scenario and by Hugh Ford, the director. Though perhaps more highly perfected technically, it has not, however, the merry glitter of the stage play.

The prologue affords some pleasing moments musically, and is in the mood of the opening scenes in the feature.

CONVINCING PICTURE AT MILLER THEATER.

From the very beginning to the final fade out, "Man and His Woman," the feature sharing honors with Harold Lloyd's "High and Dizzy" this week at Miller's, is as near 100 per cent perfect as anything shown on local screens for months.

Take the who's who angle. There's our old friend Herb Rawlinson in the first half of the title role, and a new little lady named May McAvoy and whose nickname might well be "the girl with the wonderful eyes" from "and" on. Then for the villain and the villainess we find Warren Chandler and Eulalie Jensen holding down the respective jobs like experts. The rest of the cast is equally capable.

The story is a wonder—in fact, it's almost original, so much so that you have to look twice to find wherein it resembles any of the multitudes of marvelous pictures that have been thrust upon us in the past. We did find one or two examples, but why should we spoil somebody's fun? If you want a thing found, find it yourself.

From an artistic viewpoint, "Man and His Woman" lives up to the good names we've been handing it throughout the foregoing, but because of the fact that so many pictures show evidences of wonderful photography these days, perhaps this is not so notable. It is indeed a picture worthy of the name of J. Stuart Blackton.

"ROMANCE" CONVEYS CHARM AT TALLY'S.

Though the costume picture has been the subject of much argument pro and con among the producers, it is quite apparent that they are affording it every opportunity to gain a vogue with the public. Under certain circumstances, the chances for such favor appear to be very excellent. Especially is this the case, where an old-fashioned love story is contrasted with a modern version of the same situation, as happens in "Romance," this week at Tally's Broadway.

This picture, directed by Chet Whitney, is a visualization of Edward Sheldon's stage play, and has the special virtue of bringing the presence of Doris Keane to illuminate. Miss Keane having been seen in the original play.

You may recall that the main story is told in a cut back. It is the bishop's recounting of his romance with an opera singer. He makes the revelation to his grandson when the boy tells of his intention to marry an actress.

Miss Keane's personality is dominant in the picture, and invests the idealistic romance with a tone that is full of reality and warmth. Very human and beautiful are the scenes between her and the man who awakened the higher impulses of love and life in her heart. The effect of renunciation gains particular force, because of the stress which is its accompaniment.

There are certain faults in the picture as a whole, perhaps the chief of which is in length, but one cannot resist the spell of memories and half-forgotten aspirations, which pervade the idealism of the story. The supporting cast meets the requirements very splendidly.

Illuminating Play and Picture With Their Presence.

Ida St. Leon

Ethel Clayton

In the Week's Divertisements.

Ida St. Leon in "Mama's Affair," at the Mason, and Ethel Clayton in "Crooked Streets," at Clune's Broadway.

GALA PANTAGES OPENING.

Throngs Seek to View New Theater at Brilliant Premiere.

Aglow with the warmth of a hospitality whose radiance invited throngs of guests and pleasure seekers, Pantages Theater last night threw wide its doors to the public. It was the official and formal housewarming of a new home of vaudeville at Seventh and Hill streets, and represented the fulfillment of the hopes and aspirations cherished by its owner through his life. For though the Los Angeles theater is but one of a number newly constructed and planned by Alexander Pantages it is typical of his particular affection for this city, and of his most ambitious thoughts concerning theater construction.

That the opening was to be unusually brilliant was made evident when the lines began to form about 7 o'clock. It took nearly half an hour to admit those who held tickets for the event scheduled for that hour.

The audience was made up chiefly of those who have a special interest in the theater, managers of various other houses in the city, stars of the stage and screen, and beside various professional men and the older residents of the city. The dress suit and evening gown appeared in close proximity to the street clothes of those who had hastened from business to be present at the unveiling of Mr. Pantages's new temple of entertainment.

The lobby of the theater resembled a garden walk at one of the show places of California, so bountiful were the floral tributes to the owner. Remarkably striking was the huge loving cup of pink and white carnations, the gift of Mickle-john and Dunn, the dance producers.

Good luck horseshoes and other set pieces, baskets and bouquets adorned the aisle. Perhaps, though, the offering which was nearest to the heart of Mr. Pantages himself was the harp of mixed flowers from his own family.

Upon appearing before the curtain, Mr. Pantages said that it was his desire to give Los Angeles a theater that should be of the most beautiful type. He expressed his thanks for the reception for both himself and his family whom he pointed out in the box.

Mrs. Pantages half waved her hand to her husband from where she was sitting with their three children. The incident revealed that understanding which has contributed so much to the great success of the vaudeville impresario in his fifteen or twenty years of activity.

DECORATIVE RICHNESS.

The theater under the subdued glow of electric lights reveals much of that beauty which was promised by earlier views of its interior. It has a sort of concealed richness in the Italian renaissance architecture that is very pleasing to the eye and does not in the least offend by any garishness. In fact, the general effect is essentially restful.

The decorative scheme is, of course, elaborate, but never obviously so. The adornments of the theater were planned with a view to the permanency of their appeal, and this result would seem to have been closely attained.

The program was especially selected for the opening week, and while the formal affair was not free from the unusual hitches, it promises diverting entertainment. Headliner of the bill is Long Tack Sam and company, an aggregation of oriental performers who amaze with some of their tricks.

Other features are the Pantages Broadway Follies, Van and Emmerson, athletes; Maurice Brierre and Grave Kings, "the little girl from Boston and the boy from New Orleans;" Harry Van Fossen, "the man that put U in Fun and Put Fun in You;" Mme. Doree's celebrities in impersonations; Senator Murphy, in an amusing line of down-to-date talk.

The organ, and the orchestra under the direction of Harry Girard provide musical entertainment, while a distinctively interesting event is the showing of Vitagraph's picture, "The Courage of Marge O'Doone."

Mr. Pantages will have his main executive staff in this city, while Carl J. Walker will be resident manager of the house. Practically all the activities of the circuit will be directed from here.

HE-HE-HAWAIIAN SHOW AT BURBANK.

Oh you Hula-hula!

That's what you feel like saying at the Burbank Theater this week, where Ed Armstrong and his company are staging a colorful ukulele special in the musical comedy line, "Honolulu Eyes."

Of course, the musical play affords all kinds of chances for songs and dances, if one may express it poetically. And some of the songs are very classy. So are some of the dances.

Mr. Armstrong and Henry Scherr provide all the comedy that is necessary and a little bit more, while Irene Brooks, Grace Newton, Phil Richardson and Marshall, Meehan and Rees assist with melody, harmony and fun-making.

Turpin to Appear.

Ben Turpin, Mack Sennett's comedian and star in the new five-reel feature, "Married Life," has been prevailed upon to make a personal appearance at the Victory Theater tomorrow night, it is announced. He will be on the stage twice, the first time at 7:45 o'clock and again at 9:15.

"Barbarian" Preview.

"The Barbarian," Monroe Salisbury's first independently produced feature, which it was originally intended to show for the first time at the Florence Theater in Pasadena, will receive its preview Thursday night at the California Theater in Venice. The location was changed to suit the motion picture people who will attend, it is said. The star has invited his screen associates, the Monroe Salisbury Players and studio executives.

WAR DEPARTMENT TO NAME WAR DESERTERS.

CO-OPERATION OF CITIES, STATES AND CITIZENS IS SOUGHT IN ROUND-UP.

[BY A. P. DAY WIRE.]

WASHINGTON, Aug. 16.—Less than 1 per cent of more than 24,000,000 men registered under the draft during the war have been found chargeable with willful desertion, the War Department announced today.

The total against whom desertion charges have been recorded is 173,911, representing, the statement says, a tremendous improvement over the draft record of the Civil War.

The department will soon announce those branded as deserters and the statement adds that the government desires to obtain cooperation of State and local officials, patriotic societies and other agencies, including the Department of Justice, in bringing about their apprehension.

Pending the publication, the statement continues, any man charged with desertion may avoid arrest by surrendering at any army post. If his record is cleared, his name will be omitted from the deserter list.

Those in doubt as to their status are urged to inquire of the Adjutant-General.

The statement says that because of the expense which would be incurred, payment of the $50 reward for apprehension of draft deserters has been temporarily suspended.

Theaters Amusements Entertainments

MAJESTIC THEATER— Matinee Tomorrow 2:15

Wilkes Stock Company in

SECOND BIG WEEK OF

"Man and Superman"

A Brilliant Comedy by George Bernard Shaw

With Evelyn Varden and Special Engagement of John Davidson.

Pop. Mats. Wed. and Sat., 2:15. Prices 25c and 50c. Eves. 8:15. Prices 25c to $1

NEXT ATTRACTION—"THE MARRIAGE OF KITTY."

Theaters—Amusements—Entertainments

NEW PANTAGES— VAUDEVILLE 7th Street at Hill

THE NEW PANTAGES VAUDEVILLE "AMERICA'S FINEST" SEVENTH AT HILL

NOW OPEN

Vaudeville and Pictures—Continuous 1:00 to 11:00 o'clock p.m.

The Show

Long Tack Sam & Co.—Senator Murphy—Mme. Doree's Operatic Celebrities—Brierre and Kings—Van Fossen—Van & Emerson—"The Courage of Marge O'Doone."—Vitagraph.

BROADWAY PANTAGES— MUSICAL REVUE 534 South Broadway

BROADWAY PANTAGES MUSICAL REVUE 534 BROADWAY

Starting Today

Bob Albright—Fred Ardath and the Broadway Cuties present

Broadway Follies

Continuous—Musical Revue & Pictures 1:00 to 11:00 o'clock p.m.

VICTORY— 838 So. Bdwy. Opp. Hamburger's

PERSONAL APPEARANCES

BEN TURPIN

TOMORROW NIGHT

7:45 and 9:15

"Married Life"

VICTORY

838 So. Broadway Opp. Hamburger's

EGAN LITTLE THEATER— Mats. Wed. & Sat.

FRANK EGAN, Manager. Get The Little Theater Habit.

OLIVER MOROSCO PRESENTS

A DECIDED SUCCESS!

Hutchison Boyd & Rudolph Bunser's Great Comedy

"Wait Till We're Married" (WHY?)

PRICES, $1.00 AND $1.50. PHONE FOR SEATS—60071.

NEXT ATTRACTION, "RAINBOW-BRIDGE," With FRANCIS X. BUSHMAN & BEVERLY BAYNE

MOROSCO THEATER— MATINEE THURSDAY

OLIVER MOROSCO PRESENTS

ANOTHER FINE COMEDY

"THE VERY IDEA"

BY WM. LE BARON

WITH ELEANOR WOODRUFF and LOUIS CALHERN

A TYPICAL MOROSCO COMEDY

You'll Like It Immensely

MATINEES, 10c TO 50c; EVENINGS, 10c TO $1.

VERNON ATHLETIC CLUB

BOXING TONIGHT

MAIN EVENT

YOUNG GEORGE vs. KID MEXICO

SEMI-WINDUP.

AL GRUNAN vs. YOUNG FRANCE

FIVE HIGH-CLASS PRELIMINARIES

Doyle's 38th and Santa Fe—Gallery, $1.00; Reserved Section, $1.50; $2.00, Including War Tax. Section reserved for ladies. Take Main St. car east on Seventh, or Vernon Ave. Cross-town.

TALLY'S BROADWAY 833 S. Broadway

TALLY'S BROADWAY

The Most Wonderful Love Story Ever Staged or Screened

"ROMANCE"

With the Beautiful, Gifted Doris Keane.

EDWARD SHELDON'S CELEBRATED PLAY.

For seven years "Romance" has been a tremendous success in New York, Chicago, Boston and London.

ORPHEUM ORPHEUM CIRCUIT

"THE BEST OF VAUDEVILLE"

"RUBEVILLE" Harry R. Watson, Jay C. Smith and Company

YATES & REED Double Crossing

CREOLE FASHION PLATE Song and Fashion

BEVAN & FLINT Slight Interruption

JEROME & NEWELL Chinese Circus

EDNA SHOWALTER With Golden Voice

"MRS. WELLINGTON'S SURPRISE" Comedy by Geo. Kelly

Orpheum Orchestra Concerts

Every Day at 2, 15c to 75c; Every Night at 8, 15c to $1.25. Phone: 10071, 60071.

WASHINGTON PARK— BASEBALL TODAY

Sacramento vs. Los Angeles

Game Called at 2:30 P.M.

MASON OPERA HOUSE—

OLIVER MOROSCO'S MASTER GIFT TO

HIS ORIGINAL ALL-STAR C

THE HARVARD PRIZE COMEDY

"MAMMA'S AFFAIR"

Direct from its long New York and

Night Prices, $2.50 to 50c. Wed. Mat., $1.50 to 50c

...ements – Entertainments

7th Street at Hill

THE NEW
...NTAGES
...DEVILLE
...CA'S FINEST"
SEVENTH AT HILL
...V OPEN
...d Pictures—Continuous
...1:00 o'clock p.m.

...& Co.—Senator Murphy—Madame ...Celebrities—Brierre and King—Harry ...n & Emerson—"The Courage of Marge ...graph.

...AGES—
...UE
534 South Broadway

...OADWAY
...NTAGES
...CAL REVUE
SO. BDW'Y 534
...ing Today
...—Fred Ardath and the ...y Cuties present
...way Follies
...usical Revue & Pictures
...1:00 o'clock p.m.

...38 So. Bdwy. Opp. Hamburger's

...PERSONAL ...PEARANCES
...N TURPIN
...ORROW NIGHT
...7:45 and 9:15
...ried Life"
...CTORY
...8 So. Broadway
...pp. Hamburger's

Mats. Wed. & Sat.
FRANK EGAN, Manager.
Get The Little Theater Habit.
...ER MOROSCO PRESENTS
...ECIDED SUCCESS!
...& Rudolph Bunser's Great Comedy
...I We're Married
...WHY?-)
...D $1.50. PHONE FOR SEATS—60371.
...RACTION. "RAINBOW-BRIDGE."
...K. BUSHMAN & BEVERLY BAYNE

...TER— MATINEE THURSDAY
...ER MOROSCO PRESENTS
...HER FINE COMEDY
...VERY IDEA"
...BY WM. LE BARON
...WOODRUFF and LOUIS CALHERN
...AL MOROSCO COMEDY
...'ll Like It Immensely
...50c TO $2.00; EVENINGS, 25c TO $2.

...TIC CLUB
...NG TONIGHT
MAIN EVENT
...GEORGE vs. KID MEXICO
SEMI-WINDUP.
...AN vs. YOUNG FRANCE
...IGH-CLASS PRELIMINARIES
...—Gallery, $1.00; Reserved Section, $2.00, $2.50 and ... Section reserved for ladies. Take Santa Fe car ... Ave. Cross-town.

...AY 833 S. Broadway

...T BROADWAY
...derful Love Story Ever Staged or Screened
...ROMANCE"
...e Beautiful, Gifted Doris Keane, ...HELDON'S CELEBRATED PLAY. ...Romance" has been a tremendous success in ...rk, Boston and London.

...BEST OF ...DEVILLE" "RUBEVILLE" Harry D. Watson, Reg. G. Morelle and Company WILL MARBURY "Why He Married"
...LE FASHION PLATE Berg and F. Johnson PALO & PALET
...CHWELL BEVA SHOWALTER Les Rendos Musical Comedy
...Circus... Wife Golden Crest Tramp of the Day
...ELLINGTON'S SURPRISE"
Comedy by Geo. Kelly
...ery Night at 8. 1...c to $1.25. Phones: 10417, Main 7...

...ARK— BASEBALL TODAY
...0 vs. Los Angeles
...alled at 2:30 P. M.

...OUSE— THIS WEEK AND NEXT
...CO'S MASTER GIFT TO AMUSEMENT.
...IGINAL ALL-STAR CAST IN ...ARD PRIZE COMEDY SUCCESS
...MA'S AFFAIR"
...e long New York and ... Chicago runs
Wed. Mat., $1.50 to $2... Sat. Mat., $2.00 to $3...

...S' COST DUE FOR NEW QUIZ.

...Attorney Going to Open ...Profs Inquiry Again.

...Admitted, but Hints ...Manipulation Rife.

...Grand Jury Will See ...Auto Fuel Moves.

...ication by U. S. Atty. ...e of charges of profiteering ...ine and oil in the southern ...of California will be in full ...norrow, upon Mr. O'Con... ...rs to his office here, it ...ed yesterday.

...It was asserted that a ...inquiry, conducted by ...Hanley Payne, a special as... ...Attorney-General, disclosed ...shortage in gasoline in ...California, it was stated ...investigation also disclosed ...manipulations in shipments ...line to and from points in ...and Northern California. ...investigation, it was stated, ...pressed by the Federal ...jury when that body again ...in duties. The decision ...Skinner to inquire deeper ...the pipeline situation followed ...ference with U. S. Atty Silva ...Francisco, which district did ...ge yearly by a gasoline ...

...GRAND SESSION ...CATHOLIC WOMEN.

...NDRED MEMBERS ARE ...ENT AT MEETING OF ...COAST Y.L.I.

...hundred women from the ...Coast States attended the ...business meeting yesterday ...ninety-first Grand Session ...Young Ladies' Institute, held ...Knights of Columbus Audi... ...Branch institutes from ...cities between San Diego ...Pedro were represented. The ...was preceded by mass at ...Cathedral chapel.

...delegates were welcomed by ...O'Brien, representing the ...The credentials committee ...and the delegates and this ...followed by a reception of the ...

...of the first acts of the con... ...was to order resolutions ...which is sent to "the proper ...protesting against the man... ...from the mother of Arch... ...Brown is being treated in ...Hospital, is reported to see her soon ...Brown states that as she is ...ill, her son should be per... ...to land in Ireland to visit ...

...Many from many of the Institu... ...have read including those of ...Carmel, St. Francis, ...Gabriel, Vallejo, Cant... ...Diego, San Mateo, Pasa... ...St. Cecilia, Communica... ...M. P. Kramich, Grand ...of Y.M.I.; Thomas Con... ...Grand Marshal of Y.M.I.; Ed ...District Deputy of Y.M.I.; ...Regent of San Rafael, and ...Brown, president of the Los ...County Y.M.I., also were ...

...With the delegates attended ...installations of the ritual and ..."High Jinks" given by the ...California members.

A T EIGHTY-TWO SEEKS A WIFE.

Glendale Man Advertises in His Home-Town Paper for a Girl Bride.

John W. Legge, 429 Fernando Court, Glendale, was born in 1838, and in spite of the fact that he is a Civil War veteran, has been a widower for nineteen years, and is the father of a grown family, he still has young ideas.

In an advertisement in his old home-town paper, the Bloomington (Ind.) Courier, the 82-year-old Glendale man announces the fact that he will give some American girl between the ages of 16 and 18 a $3000 home, "if she can accept the terms I make to her."

The terms, according to Mr. Legge, are that she become his bride. Aside from the home, which he will deed outright, he promises to will another house to the young woman who may be his widow.

ISLAND SUIT APPEALED.

Government Asks Supreme Court to Upset Coronado Purchase Award.

Formal action in an appeal from the judgment of the court in the condemnation suit of the Federal government against the Coronado Beach Company to fix a valuation for all of North Island, was taken yesterday by the local office of the Department of Justice by the forwarding to the United States Supreme Court of a bill of exceptions, writ of error and other documents in the suit. The company was awarded $5,000,000 as the value of the island, but the government asked a new trial. This was denied by U. S. District Judge Trippet. The government is appealing the case on points of law and equity.

MAY GET JOB BACK FOR HIS HEROIC ACT.

NEW YORK FIREMAN SAVES SEVEN WHO ARE CAUGHT ON THE ROOF.

[BY A. P. NIGHT WIRE.]

NEW YORK, Aug. 16.—Fire which threatened seven tenement dwellers supplied the opportunity for Louis Tischler to display heroism that today promised his reinstatement in the fire department, from which he was discharged eight months ago for fighting his battalion chief.

When a fire company arrived at the fire last night Tischler was already on the roof with seven stranded inhabitants.

The ladder put up lacked just Tischler's length of reaching. He swung himself to the first rung, clutched the ledge with his hand, allowed the desperate seven, including a 200-pound woman, to climb to safety over his body, then juggled himself to the ladder and climbed down.

Briton is Bound Over.

[BY A. P. NIGHT WIRE.]

LINCOLN, Aug. 16.—Capt. H. B. Wild, formerly of the British air service, arrested here on the charge of buying stolen government property, was today bound over to the Federal court of the western district of Oklahoma. He waived preliminary examination and his bond was fixed at $35,000.

TRUSTEES HIT MARK KEPPEL.

Venice Chiefs Accuse Him of Reflecting on City.

Row Over Thornbury's Taken Up With Supervisors.

County School Head Silent; Wants Charges Signed.

Supt. Keppel of the county schools was charged yesterday by the Venice Board of Trustees with having cast a "gratuitous reflection" upon the citizens of the beach city.

According to a lengthy communication received by the Board of Supervisors, it was made when Supt. Keppel praised the administration of Prof. W. Y. Thornbury, who was recently forced to resign as district superintendent of the Venice school system. The trustees express astonishment at Supt. Keppel's act.

According to the letter received by the Board of Supervisors, Prof. Thornbury resigned on August 1, though his term was to have continued until June 30, 1921. This action, it is stated, was requested, because harmony and co-operation did not exist between Prof. Thornbury and the trustees. When first asked to quit, Prof. Thornbury refused and then a secret audit of the school books was made, which, according to Mrs. L. Lloyd, president of the Board of Trustees, showed that supplies had been furnished to the board by the clerk under an assumed name.

PRAISE ASTONISHES 'EM.

In most cases, the letter continues, the purchases were o.k.'d by Prof. Thornbury, showing, the board maintains, that he knew the details of the transactions. Upon this action of Prof. Thornbury, which the letter says was in violation of the school law, the Board of Trustees adjudged the school head inefficient and demanded his resignation.

The trustees in their letter to the Supervisors state that Supt. Keppel sent a letter to Prof. Thornbury, "praising him for his splendid public service." This letter, which was later published in a Venice paper further stated:

"Your record is one of which any district superintendent may well be proud. You gave to the administration of that school system the kind of service for which money cannot pay adequately. You were diligent, forceful, energetic, capable and forward-looking."

LETTER TO KEPPEL.

The trustees communicated their views on this letter to Supt. Keppel, saying in part:

"Knowing of the details, can it be wondered at that this board read with astonishment your published testimonial to Mr. Thornbury, expressing your grateful appreciation for the uniform courtesy and kindness with which he conducted all his dealings with your office?

"You knew that the administration of Mr. Thornbury was an issue in the election of both members of the board signing this letter, now the majority members."

Supt. Keppel refused to make any statement regarding the affair. As the resolution he received was unsigned by those who assailed him, he returned his copy of the letter to the Venice board asking the members who made the statement and passed the resolution to sign them.

BOOKS FREE IN HIGH SCHOOLS.

New System, Based on State Law, Means Saving of Huge Sum Here.

Parents of high school students will save $200,000 this season because of the action of the last State Legislature which provided that the Board of Education supply high school students with the necessary textbooks. Heretofore the pupils were required to furnish their own textbooks.

William E. Record, business manager of the city school system, told the board last night that 156,000 books had been ordered for the use of the high schools. Of this number, 75 per cent have already been delivered, and the remainder are now en route here.

ONLY FAMILY AND FRIENDS AT SERVICES.

Body of Late F. W. Emery in Vault at Forest Lawn; Owned Oil Land.

With the same quiet and secluded dignity which had characterized his life, the body of Frank Witney Emery, 55 years of age, was laid to rest yesterday morning in a vault at the Forest Lawn Cemetery. Only the immediate members of his family and four of his closest personal friends attended the simple service which marked the last rites for the man who had a host of friends in all parts of the United States.

Mr. Emery died at his home late Saturday evening, after hemorrhage of the brain. The family was at the dinner table at the residence, 400 Hillcrest avenue, Pasadena, and as the second course was being served, Mr. Emery fell to the floor. He was helped to his room and a physician was summoned, but in less than an hour he had passed away.

For a number of years Mr. Emery had an office in the Security National Bank Building. He was heavily interested in the oil industry and was considered one of the wealthiest men of Southern California. He owned much oil land near Fullerton.

Mr. Emery was the son of Charles G. Emery of New York, one of the heads of the American Tobacco Company. He was born in San Francisco but lived the greater part of his life in New York, where he was educated and where in 1886 he married Miss Katherine Sinclair of New York and Chicago.

In 1894 the family moved to Los Angeles and has since resided at Pasadena. He leaves a widow, two daughters, Mrs. E. J. Grant of this city, and Miss Kathryne Emery; a son, Charles G. Emery, an employee of the Security National Bank; two sisters, Mrs. E. D. Robbins of Pasadena, and Mrs. C. W. Tracy of New York, and two grandchildren.

Two Girls Held as Authors of Diamond Thefts.

The sparkle and glitter of a tray full of diamonds displayed in the J. Abramson jewelry store on South Broadway led to the arrest of Helen M. Polk, 19 years of age, and her chum, Eleanor Haber, 17, both of whom live at 5020 South Wilton Place, according to Miss Haber, who was taken into custody yesterday. Miss Polk, who was arrested Friday, is held in the County Jail and Miss Haber is at the City Jail.

From what could be learned by the police, who investigated the case for several days before an arrest was made, it is believed the two girls each took a gem while being shown a tray full of set and unset diamonds in the jewelry store. A short time after they left the establishment the stones were missed and traced. Following the arrest of Miss Polk and her confession, the officers learned of her chum and also arrested her.

According to Police Detective Stelzreide, who made the arrests, Miss Polk is also wanted for having taken a number of fine ladies wrist watches from another South Broadway jewelry store some time ago. Both girls, the police say, have made a full confession and all the loot has been recovered.

A complaint was sworn out against Miss Polk, charging her with grand larceny. She is accused of taking from the establishment of A. K. Wuerker of 624 South Broadway a watch valued at $95 and a diamond ring worth $150.

CANNOT READ; GOES FREE.

Testimony that Ira Michael and his wife had joint bank accounts and signed each other's names, and that he could not read script, resulted in a dismissal yesterday by U. S. Commissioner Long of charges of forging a postoffice money order for $10. The order was made out to Mrs. Frances Michael, which happens to be the name of the defendant's wife. He said when the order came in a letter to his home he canned it, but did not read a letter addressed to Mrs. Michael, for whom the order was intended.

...our Teeth ...e Bothering You—

—Have your dentist put them in shape
—Let Dr. Lyon's clean them twice a day
—And your dentist see them twice a year
—And you'll eliminate most of your troubles
—With teeth and mouth—and throat as well
—For there are no drugs in Dr. Lyon's

Dr. Lyon's
The Dentifrice that made fine teeth Fashionable
Powder Cream
Approved by the best dental authorities for over fifty years
L. W. LYON & SONS, Inc.,
530 W. 27th St., New York

THEORY & PRACTICE of SUCCESSFUL INVESTING

This book combines with the opinions of the leading financial editors the experience of 180 investors. It is just what its name implies—the "Theory" and the "Practice" of *Successful* Investing. You should read this remarkable book. It is unique. It is different from anything heretofore published on the subject of saving and investing. Send for it today.

KRIEBEL & CO.
INVESTMENT BANKERS
137 So. La Salle St.—Chicago

$2.50 Silk Foulard for $1.00

Hale's Good Goods
341-343-345 So. Broadway

Will Be the Tuesday Feature of the

August Silk Sale

Closed All Day Saturday During August

Note!
We accept Liberty Bonds in purchase of merchandise at the following quotations. Subject to change without notice:

1st Liberty Bonds, 4s	$87.50
1st Liberty Bonds, 4½s	$89.00
2nd Liberty Bonds, 4s	$89.00
2nd Liberty Bonds, 4¼s	$89.00
3rd Liberty Bonds, 4¼s	$89.50
4th Liberty Bonds, 4¼s	$89.00
5th Victory Bonds, 4¾s	$95.50

Yard wide silk foulard in coin spot pattern. Worth $2.50. Special Tuesday price, $1.00 a yard.

Silk Jersey $2.25 Yard

Pink silk jersey for underwear, 36 inches wide. Very much underpriced at just $2.25 a yard.

$5.00 Satin Charmeuse $3.95

Black satin charmeuse of a rich heavy quality. 40 inches wide. $5.00 regularly. Sale price, $3.95.

(Hale's—Main Floor)

Bargain No. 1 — 60c Dress Ginghams 50c
Dress ginghams in new Fall patterns. Regular 60c grade for 50c a yard. Main floor.

Bargain No. 2 — 50c Outing Flannel 45c
36 inch bleached outing flannel. Worth 50c. Sale price, 45c a yard. Main floor.

Bargain No. 3 — $2.25 Table Damask $1.75
Table damask that is extra heavy and firm. Worth $2.25. Tuesday's price, $1.75. Main floor.

Bargain No. 4 — 55c Long Cloth for 45c
Bleached long cloth, 36 inches wide. 55c regularly. Tuesday's bargain price, 45c yard.

Bargain No. 5 — 75c White Voile 60c
White voile, 38 inches wide. 75c regularly. Tuesday's bargain price, 60c yard.

Bargain No. 6 — 75c Dress Ginghams 65c
Dress ginghams, 32 inches wide. Worth 75c. Tuesday's special price, 65c a yard. Main floor.

Bargain No. 7 — $3.25 Sheets for $2.85
Bleached and seamless sheets, 81x90 inch size. $3.25 values. Tuesday bargains, $2.85. Main floor.

Bargain No. 8 — $3.35 Sheets for $3.00
Bleached and seamless sheets, 81x99 inch size. $3.35 values. Tuesday bargains, $3.00. Main floor.

Bargain No. 9 — $1.85 Sheets for $1.60
Bleached sheets of the 54x90 inch size. $1.85 values. Tuesday bargains, $1.60. Main floor.

Bargain No. 10 — 65c Pillow Cases 55c
Bleached pillow cases, 45x36 inch size. 65c values. Tuesday bargains, 55c. Main floor.

Bargain No. 11 — $1.25 Sheeting for $1.00
Bleached sheeting, 81 inches wide. $1.25 regularly. Special Tuesday, $1.00. Main floor.

Bargain No. 12 — 50c Toweling for 35c
Union linen huck toweling, slightly imperfect. Regular 50c grade for 35c yard. Main floor.

Bargain No. 13 — 35c Bath Towels 25c
Unbleached Turkish bath towels. 35c values. Tuesday bargains, 25c each. Main floor.

Bargain No. 14 — 60c Towels for 50c
Bleached Turkish towels. 60c values. Tuesday bargains, just 50c each. Main floor.

Bargain No. 15 — $1.00 Table Damask 80c
Full bleached and mercerized table damask, 58 inches wide. The usual $1.00 grade for just 80c a yard. Main floor.

Bargain No. 16 — White Bungalow Aprons $2.75
Aprons for the home and nurses' use. White bungalow aprons with short sleeves. Tuesday specials, $2.75. Third floor.

Bargain No. 17 — Georgette Waists $4.95
Waists of Georgette crepe, white, flesh and colors. Lace trimmed and embroidered. Third floor.

Bargain No. 18 — $3.00 Voile Waists $1.95
Pretty lace trimmed and tucked waists of white voile. $3.00 values for $1.95. Third floor.

Bargain No. 19 — Undermuslins for $1.00
Women's gowns, envelope chemises and petticoats of muslin; neatly trimmed styles. $1.50 values for $1.00. Third floor.

Bargain No. 20 — $3.25 Silk Hose $2.95
Women's full fashioned pure thread silk hose in black, white and Cordovan. Main floor.

Bargain No. 21 — Silk and Fiber Hose $1.65
Women's silk and fiber stockings, black, white and Cordovan. $2.00 values for $1.65. Main floor.

Bargain No. 22 — Boys' Hose 55c Pair
Medium weight black ribbed stockings for boys. Sizes 7 to 10½. Special, 55c pair. Main floor.

Bargain No. 23 — Women's Hose 85c Pair
Women's new-fashioned mercerized hose in black and white. Outsizes as well as regular sizes in black. Main floor.

Bargain No. 24 — Women's Burson Hose 50c Pair
Outsize Burson cotton stockings for women. Black and white. Special, 50c pair. Main floor.

Bargain No. 25 — Pillows $1.50 Values $1.19
All feather pillows covered with fancy ticking. Tuesday bargains, just $1.19. Fourth floor.

Bargain No. 26 — Mattresses for $12.95
40-lb. felt cotton mattresses with roll edge. $17.50 values. Tuesday bargains, $12.95.

Bargain No. 27 — $2.00 Voile Curtains $1.19
Hemstitched voile curtains; white, cream and ecru. 2½ yards long. Special, $1.19 pr. Fourth floor.

Bargain No. 28 — $1.25 Bungalow Nets $1.00
Bungalow nets, 45 inches wide, white, cream and ecru. Worth $1.25. Special, $1.00. 4th floor.

Bargain No. 29 — 45c Cretonnes 29c a Yard
Cretonnes, 36 inches wide. 45c regularly. Tuesday's price, 29c a yard. Fourth floor.

Bargain No. 30 — Curtain Voile 19c
Curtain voiles with fancy borders. 39c grade for 19c. Fourth floor.

Bargain No. 31 — Bedspreads $3.50 Values $2.75
White crochet bedspreads worth $3.50. Special Tuesday, just $2.75. Fourth floor.

Bargain No. 32 — Children's Creepers 50c
Creepers of plain blue chambray. 6 mo. to 2 yr. sizes. $1.00 values for 50c. Third floor.

Bargain No. 33 — Children's Dresses $2.95
White and colored frocks of gingham, voile and organdie. 2 to 6 year sizes. $3.95 values. Third floor.

Buy Them Now! They Will Cost Less Now Than They Will When Cold Weather Comes

Not in a long, long time have blankets of such splendid quality been sold at such low prices. This is an opportunity no thrifty housewife will overlook.

$7.75 Blankets $5.75 Pair
Wool finished blankets in plaid designs. 66x80-inch size. Choice of pink, blue, gray and tan. $7.75 values. Special, $5.75 a pair.

$9.00 Blankets $6.75 Pair
Plaid blankets—in beautiful colors, yellow, pink, blue, tan, gray or lavender. 66x80-inch size. $9 values. Bargains at $6.75 pair.

$11.50 Blankets $8.95 Pair
Gray, pink, blue and tan blankets—handsome blankets worth $11.50. Specials for Tuesday, $8.95 a pair.

(Hale's—Fourth Floor)

POLITICS.

THE WATCHMAN.

TREND OF POLITICAD THOUGHT AND ACTION.

By the Sentry on His Beat.

A larger degree of party solidarity and harmony than has prevailed since the campaign of 1916 is spreading through the Republican ranks in Southern California, now that the good work of the Republican Ways and Means Committee is being appreciated. I get this impression from my various listening posts through our southern sector, where the local party leaders are coming through in good style with their portions of the campaign war chest. I am told that the popular subscription plan inaugurated by the national Republican headquarters is proving all that was predicted for it, and that the responses so far have been entirely satisfactory. While it involves more work than the old scheme of large contributions by a few of the faithful, nevertheless, it has the two-fold virtue of centralizing the book-keeping and of giving the average party worker's financial bit a chance in putting over the candidate. E. P. Clark, chairman of the Southern California end of the Republican Ways and Means Committee, and Roy C. Seeley, his active lieutenant, both tell me that approval of the popular subscription plan is coming to them from all directions—mostly accompanied by the cash, from $1 to $1000, of contributors who want no unpleasant aftermath when the party's financial tally is made public.

My own observation of this fund-raising work is that National Treasurer Fred Upham's office did a good stroke when it arranged with the local committee to send a national representative into this field to remain through the campaign. This worker, familiar with the ins and outs of the national situation, has brought with him a fresh outlook, not influenced by purely local issues, and in consequence results are coming from the effort to concentrate the supreme effort on the national ticket. The principle laid down by the Ways and Means Committee is that if the big kite is made to fly high enough it will negotiate the tail without much trouble. This is the word being spread with good effect by W. A. Kling, regional director of the Republican National Committee, who is here conferring with the local headquarters. Mr. Kling is a high-voltage worker, a first-string pinch hitter, and has a high rating for gingering up campaigns in which he mixes. He abjures rubber soles in his campaign ramblings and believes, moreover, that the Republican party's worst enemy is old Gen. Apathy.

Montayille Flowers, candidate in the last election for Congress from the Ninth District, is putting in some good oratorical strokes for Harding and Coolidge in Michigan, along with Gov. Harding of Iowa, according to word from Scott C. Bone, director of publicity of the Republican National Committee. Mr. Flowers will campaign in Illinois and Missouri, and later will visit Senator Harding at Marion.

Hope that the Ninth Congress District will elect a Republican Congressman this year is expressed by Senator Harding in a communication to Cadet Taylor, of Pomona, who is aiding Charles F. Van de Water's campaign in that section. The Republican standard bearer, in this line, makes his meaning clear:

"I sincerely hope that you will succeed in electing a Republican Congressman from your district because we want this next administration to be thoroughly in sympathy in both executive and legislative branches."

Although Charles H. Randall is running this year, as he did at the last election, on the Republican ticket, his telltale record of Democratic votes on important Republican measures is evidence enough of his Democratic leanings. His brand of bogus Republicanism is what the party leaders, from the head of the G.O.P. ticket down, are trying to scotch from the ranks. The Ninth District is well fed up on Randall, a fact that tells as much as anything else the way of this movement to put the skids under him for all time.

Senator Jim Phelan is spending a few days in Los Angeles looking after his political fences and meeting the local Bourbon leaders. I had a few minutes with him yesterday, but his interest was more centered in his anti-Jap issue than in his own campaign shadows. He expressed no misgivings over the outlook, and said his active campaign would not begin until after the primary election.

Tom Stewart, an old-time mining prospector, threw a bit of human interest in Senator Dwight Hart's campaign in the Twenty-ninth District by offering himself on Dwight's campaign altar. It seems that years ago, when Dwight was employed at the old Natick House, Stewart drifted in, down and out and very discouraged. He confided his troubles to Dwight and the latter staked him. Since then he has accumulated a pile. Saturday he came to this city, saw Dwight's campaign poster in the lobby of the Hotel Rosslyn, and when he learned that the Senator was up for re-election he insisted on paying off the moral obligation in the old debt by rustling for Lwight in the campaign.

One of the largest committees ever organized in Los Angeles county to assist the election of a candidate for office is the Former Jurors' Committee, advocating the election of Judge Gavin W. Craig for Associate Justice of the District Court of Appeal. This committee is unique in the fact that it is a volunteer one, and the greater part of its membership is not ordinarily active in politics. In its ranks are now 1800 members, representing every part of the county. This committee grew out of a letter of indorsement, circulated by twenty former jurors in Judge Craig's court, R. P. Queen, Samuel Wakeling, Miss Katherine S. Parker, J. P. Stockdale, Mrs. John T. Coleman, W. N. Monroe, Mrs. T. J. Atchley, E. H. DuPrez, Mrs. Josephine H. Reynolds, Neal Sorenson, Mrs. Grace E. Cave, Isaac Wolff, Mrs. Laura P. Joyce, Capt. F. H. Crumbly, Mrs. F. S. Owens, Donald Hare, Mrs. Laura M. Works, John Clark, Mrs. H. A. Sanford, A. P. Olinger, Mrs. Cora Deal Lewis, Mrs. M. E. Johnson, Albert Slack, Mrs. Roderick W. Richardson and Maud E. Sibley.

The Association for the Betterment of Public Service has established at its headquarters, 724 South Spring street, a political information bureau for the benefit of voters. Information will be on tap concerning candidates for office, the boundary lines of election districts, etc.

Judge W. A. Sloane, who is a candidate to succeed himself on the State Supreme bench, will be in Los Angeles for the next two weeks. Judge Sloane's friends have been backing his campaign with unusual vigor, with the result that the jurist's position in the race has been decidedly enhanced. They are working to elect him at the primary, if possible, and are entirely sanguine over the outlook. The judge has many close friends in Los Angeles, as he has in San Diego, his former home.

THE WATCHMAN.

KILLED ON DRIVE IN UTAH.

Verne F. Williams, a taxicab operator in this city, was instantly killed and three companions of his received painful injuries early yesterday morning when their automobile went over an embankment near Tooele, Utah.

With Mr. Williams was his nephew, Cleone Irish, who suffered from shock and bruises. The other two occupants of the car, employees of a Utah mining company, were more seriously injured.

Mr. Williams was driving from Los Angeles to Salt Lake City to visit his wife. At the time of the accident three of the men were asleep and it is theory of the Utah police that the driver, Walter Geisler, also fell asleep at the wheel. Mr. Williams operated a taxicab stand near the Pacific Electric station.

CHINAMAN HIT BY TRAIN MAY SUCCUMB.

Leon Gow, 50 years of age, living at 315 Apablaza street, was probably fatally injured yesterday when he was struck by a Southern Pacific train in the freight yards. At the County Hospital, where the injured Chinaman was rushed, he was treated for several fractured ribs and internal injuries.

INCORPORATIONS.

Silver Mountain Products Company; incorporators, E. H. Haney, Milton McMillan, Roy M. Thomas, A. C. Price, S. N. Blewett; capital stock, $2,000,000; subscribed, $5.

Vedder Process Company; incorporators, D. G. Vedder, R. D. Vedder, N. M. Vedder, K. J. Ayres, C. M. Ayres, M. M. Alta Vedder, S. A. Veeder; capital stock, $1,000,000; subscribed, $5.

Hugh Stephenson and Associates; incorporators, Hugh Stephenson, Ada Florence Artz, Frederick S. Collier, Percival E. Blackwell; capital stock, $5000; subscribed, $1000.

Jarvis Doughnut System of California; incorporators, Percy A. Rogers, Virginia Rogers, E. L. Kane, Charles Weschcke, A. D. Hitchcock; capital stock, $75,000; subscribed, $4.

Baker-Busse Chemical Corporation; incorporators, Louis S. Benjamin, Charles G. Baker, Philip W. Busse, Altha Benjamin David P. Hatch; capital stock, $10,000; subscribed, $50.

Jarvis Doughnut Company; incorporators, Percy A. Rogers, Charles Weschcke, E. B. Coil, Dr. George Carr, Paul C. Bruel; capital stock, $124,000; subscribed, $3.

Cedar Products Company; incorporators, George N. Nolan, Thomas P. Sheehan, W. I. Gilbert; capital stock, $200,000; subscribed, $30.

TO WRITE BALLOT ARGUMENT.

Announcement that Mrs. Rosemonde Rae Wright, president of the California Antivivisection Society, has been selected by Lieut.-Gov. Young to write the argument against vivisection for the ballot on the initiative petition to be submitted to the voters this year, was received by humane officials here yesterday. Mrs. Wright, who is well known in Los Angeles in connection with the humane work, is believed to be the first woman in California asked to write an argument for appearance on the ballot.

A FREE BOOKLET ON SOVIET GOVERNMENT.

A detailed comparison of the constitution of the soviet government of Russia with the American government and a full explanation of what Bolshevism would mean in the United States.

It makes the subject easily understood, and every voter should read it. Know your government.

It was prepared by the Chamber of Commerce of the United States and can be procured free through the Washington information bureau of The Times.

Use this coupon. Write plainly

Frederic J. Haskin, Director, Los Angeles Times Information Bureau, Washington, D. C.:

I inclose 2 cents in stamps for return postage on the Soviet Booklet.

Name .....

Street .....

City .....

State .....

SAYS OVERALLS RIGHT FOR BOY.

Judge Clad in Them Rules Denim Garments Are no Complaint Cause.

Before Judge Taft yesterday one complaint of the treatment of a 14-year-old boy by his mother was that he appeared at his paternal grandfather's place dressed in overalls. As the judge himself has worn nothing else for trousers while on the bench for the last four or five months there was appreciable point in his remark that "the boy had a right to wear overalls."

The boy is Eugene Williard, who was admonished to return to his home and practice obedience. He is a sophomore in Chaffey Union High School. The parents are divorced.

PASADENAN CONFESSES TO MURDER.

Second Man to Admit Farley Slaying for Which Brothers Are Condemned.

[EXCLUSIVE DISPATCH.]

BOSTON, Aug. 16.—Another man today confessed to the murder of Edward P. Farley, the Dorchester, Atlantic and Pacific store manager, on Feb. 21, 1917. Charles Rollins is at Charlestown State prison serving a life sentence for the murder, while his brother is awaiting electrocution.

The man who has confessed is Stephen Nathanial Carter, 42 years of age. Carter, who is in the Belmont County Jail, St. Clairville, O., admits both the Boston murder and another in Honolulu. He is also known as Jesse Bunkey.

Jesse Murphy, a prisoner at the Fairview Pennsylvania Hospital for the Criminal Insane, recently confessed to killing Farley. Carter's story as told today to the police is to the effect that he was born in Pasadena of excellent family connections. Following his Pasadena education and early life he drifted east, to repeatedly return and leave until his career of crime forced him to remain away because of his relatives. He served in both Army and Navy. He was at one time member of the Philadelphia police force.

He says he and Murphy held up Farley. "Farley made an attempt to resist and I shot him," he asserts. "Murphy took the money and shot him again; then we ran away."

Carter's confession was made after he heard an evangelist preach in the jail.

COME TO DEFENSE OF CINEMA THEATERS.

MINISTER'S CHARGES THAT IMMORAL PICTURES ARE BEING SHOWN CAUSE PROTEST.

[EXCLUSIVE DISPATCH.]

CINCINNATI, Aug. 16.—Charges by the Rev. C. McLeod Smith of Buffalo, made public in New York, that the cinema theaters were exhibiting little but grossly immoral sex pictures, brought an avalanche of denials today. Dr. Smith is executive secretary of the New York Federation of Churches. Church leaders, police officials and others came to the front in defense of the pictures, some charging falsification.

Some of the statements are from Chief of Police William Copeland, the Rev. David McKinney of Lane Theological Seminary, C. R. Hebble, executive secretary of the Chamber of Commerce, J. W. McMahan, theater syndicate owner, and others.

With one accord those mentioned as replying to Dr. Smith's charges defended the sex plays mentioned as of great educational value.

Dr. Smith's accusation that the producers were ruining the youth of the land by the plays they are producing, also received considerable attention and denial by the Ohio State press today.

STEEL INTERESTS HIT BY FARM FEDERATION

[BY A. P. NIGHT WIRE.]

DENVER, Aug. 16.—Alleged discrimination by steel interests of the East against midwestern manufacturers of farm machinery, forcing farmers to pay more than a reasonable price for the products, was charged by representatives of several agricultural papers and farm organizations at the meeting of the Executive Committee of the American Farm Bureau Federation here today.

It was decided to ask a hearing before the Federal Trade Commission.

Immediate creation of a traffic department of the National Farm Bureau was decided on.

REPUBLICANS MEET AT NOON TODAY.

The Executive Committee of the Republican National Ways and Means Committee of Southern California will meet at noon today at a luncheon at the Hotel Clark. E. P. Clark, chairman of the southern division, will preside. Leslie M. Shaw, former Secretary of the Treasury; W. A. Kling, regional director of the Republican National Committee, and Amelie Bingham will speak. A special guest will be Mrs. Heber H. Votaw, a sister of Senator Harding, Republican candidate for the Presidency.

Thirty members of the Executive Committee have been invited to attend this luncheon.

WALLACE SPEAKS TONIGHT.

A. J. Wallace, candidate for the Republican nomination for United States Senator, is expected in Los Angeles today to wind up his campaign in the south. He will address a public meeting at Long Beach tonight. John D. Fredericks, former District Attorney, will also speak. Mr. Wallace will hold a reception at the Wallace headquarters in the Union Oil Building at noon today.

Wooden Steamers For Sale

Twenty-four United States Shipping Board Steamers

Sealed bids will be received in the office of the United States Shipping Board, 1319 F Street N. W., Washington, D.C., on or before 5 p.m., August 30, 1920. Bids to be opened August 31, 1920, at 10 o'clock in the offices of the Board.

The Steamers Are As Follows:

BALLIN TYPE

AIRLIE	AWENSDAW	DEVA
ASHBURN	BUTTONWOOD	DIANA
BIRCHLEAF	BUSHONG	DERTONA
DALANA	BUSHROD	MINDORA
THALA	BUTTE	WALLOWA
	BYFIELD	

SPECIFICATIONS on the above vessels are as follows: Length, B.P., 285 ft.; breadth, moulded, 43 ft.; depth, moulded, 26 ft.; loading draft, 23 ft. 2 in.; designated deadweight ton, approximately 4,000; boilers, 2 Water Tubes; Engine, one triple expansion; I. H. P., 1,500; coal burner—radius, 5,508; speed, 9 knot; bale cargo, 149,750 cubic feet.

DAUGHERTY TYPE

ALDERMAN	ITOMPA
ARGENTA	NAWITKA
COWARDIN	NEABSCO
HORADO	ZAVALIO

SPECIFICATIONS on the above vessels are as follows: Length, B.P., 300 ft.; breadth, 48 ft.; depth, 28 ft. 6 in.; loading draft, 24 ft.; designated deadweight ton, 4,700; boilers, 2 Babcock & Wilcox Water Tube; Engine, aft, one triple expansion; I. H. P., 1,450; coal burner—radius, 5,130; speed, 10 knots; bale cargo, 193,200 cubic feet.

TERMS—10% Cash, Balance in Three Years

Further information may be obtained by request sent to the Secretary of the Board.

Bids may be submitted for one or more vessels, or for any combination of vessels, and must be accompanied by certified check payable to the U. S. Shipping Board for 2½% of amount of bid. Bids should be submitted on the basis of purchase, "as is and where is."

The Board reserves the right to reject any and all bids.

SEALED BIDS should be addressed to the Secretary of the UNITED STATES SHIPPING BOARD, WASHINGTON, D. C., and endorsed, "SEALED BID FOR STEAMSHIP (Name of Ship)" and "Do Not Open."

UNITED STATES SHIPPING BOARD EMERGENCY FLEET CORPORATION, WASHINGTON, D. C.

Lubricating Oil Tenders Invited By United States Shipping Board, For Period of One Year From October 24, 1920. Bids to Be Opened September 18, 1920.

The Division of Supply and Sales, United States Shipping Board Emergency Fleet Corporation, invites tenders for furnishing such quantities of lubricating oils as may be required for period of one year from October 24, 1920, for use of all ships under its ownership or control. Classes of oils, estimated quantities and ports at which deliveries are required, are as follows:

Classes of Oils	Estimated quantities (gallons)
1. Steam Cylinder	102,802
2. Superheat Cylinder	20,488
3. Ic. Machine Cylinder	46,570
4. Marine Engine for all Wick and Sight Feed Systems	1,252,942
5. Light Oil for Forced Feed, Turbines, Electric Generators and motors	191,371
6. Medium Oil for Forced Feed and Turbine Reduction Gears	546,461
7. Heavy Oil for Forced Feed and Turbine Reduction Gears	951,375
TOTAL	3,113,419

PORTS

Portland, Me.	Brunswick	Beaumont
Boston	Jacksonville	San Diego
Providence	Tampa	Los Angeles
New York (All points New York Harbor)	Pensacola	San Francisco
Philadelphia (All points Delaware River & Bay)	Mobile	Oakland
Baltimore	New Orleans	Tacoma
Norfolk (Including Newport News & Vicinity)	Port Arthur	Seattle
Charleston	Galveston	Portland, Ore.
Wilmington	Houston	Honolulu
Savannah		

In addition to the above mentioned ports, tenders will be considered at all other United States ports from which bidder is prepared to make delivery.

For further information and proposal forms, address

L. VAN MIDDLESWORTH,
Manager Purchasing Department, Division of Supply and Sales, United States Shipping Board Emergency Fleet Corporation, Washington, D. C.

MILK AND CREAM

SATISFACTION GUARANTEED

We deliver to all sections of the city and Hollywood. We have our own dairy farm at Hobart Station. Your patronage will be appreciated. Phone us for service.

Hunt Creamery Corp., 798 Towne Avenue, Los Angeles. Phones: Main 859, Home 10151

Barker Bros.' Great Anniversary Sale Will End August 31—

Buy the Furnishings for Your Home NOW!

$80,000 Worth of Oak Living Room Furniture at Half-Price!

This means that hundreds and hundreds of good-looking Chairs, Rockers, Davenports, Tables, Etc., in all of the standard finishes of oak, upholstered in tapestry or leather, may be had for half of their original pricings.

And besides these, many, many other articles of Living Room Furniture are Greatly Reduced.

Also, many beautiful lamps and shades, of practically all sizes and kinds, in the Living Room Furniture Section—at ½ off!

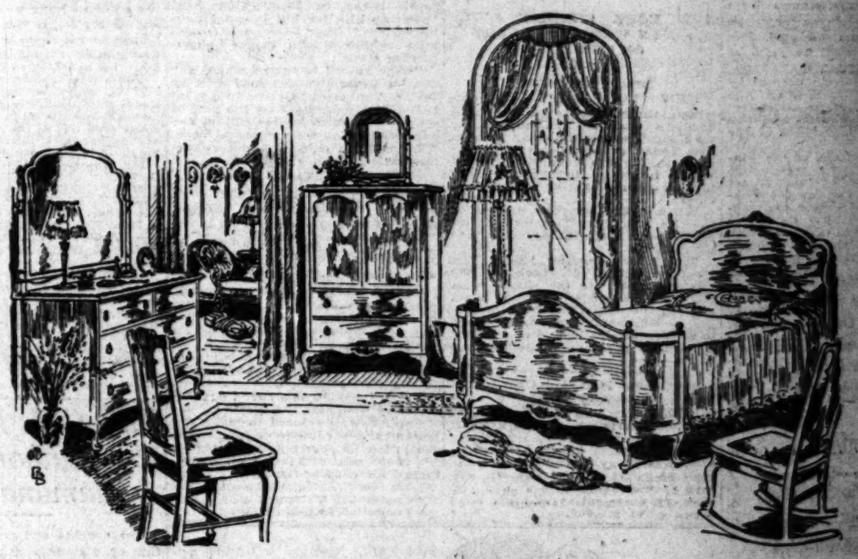

$2000 Bedroom Suite (7-Pieces) $1000

Queen Anne style—walnut finish—hand decorated

This suite consists of a full size bed, dresser, chifforobe, dressing table, chair, rocker and bench.

Among the HUNDREDS of other EXTRAORDINARY VALUES in this department are:

$260 Solid Mahogany Triple-Mirror Dressing Table

$130

$250 Walnut Chifforobe, Queen Anne Style

$132.50

The $100,000 Sale of Draperies, Silks, Upholstery, Fabrics, etc; at Half-Price

Is too important to be left out of your home-furnishing plans.

The Dining Room Furniture Section Offers Many Hundreds of Very Worth-While Values!

—And Hundreds of Other Great Home Furnishing Values Throughout the House!

TERMS IF YOU DESIRE

33 Floors 5 Connecting Buildings

Barker Bros. ESTABLISHED-1880

Complete Furnishers of Successful Homes

716-718-720-722-724-726-728-730-732-734-736-738 So. Broadway

NEWS ITEM
...dispatch states plans ... for formation of ... for foreign trade ... corporation on ... endorsed by American ... Association.

UNION OIL OF CAL.
GENERAL PETROLEUM
ASSOCIATED OIL
TEXAS OIL
...one of the large proved territories ... the steady advance ... offers to the above ... very attractive position ... thousands of any of ... will be sent free, upon ...

...Wire Service With San ... New York and ... Other Markets
...Main 8151, Station 5. ... 30121, Station 6.
"Prompt and Efficient Service"
A. W. COOTE
Bank and Bond Broker
Members Los Angeles Stock Exchange
San Francisco Stock Exchange
...Spring St.
...Phone 61121
...Hollywood Blvd. Phone ...
...1st Nat. First St., Long ...

...ings
...OW!
...f Oak
...iture

...4%
...OR
...0 YEARS
...nd Refunding Bonds of ... established power and ... company.
...furnishes electricity ... to communities in New ... industrial center.
...Electric Company owns ... 50% of common ... Gross earnings have in... 0% in 5 years.
...earnings over 2.3 times in... charges.
...recommend these bonds. ... write, phone for details.
...Roth Company
...Established 1919
...INVESTMENT SECURITIES
...Stock Exchange ... Bldg., Los Angeles. ... 60444.

...of good-look... , in all of the ...try or leather,
...icles of Living

...ll sizes and kinds,
...Furniture Company
...Buildings

...ut Chifforobe, ...Anne Style
...32.50
...ning Room ...re Section ...ffers ...undreds of ...orth-While ...lues!
...rnishing Values
...Buildings
...ros ...80
...8 So. Broadway

...$1000
...e, dressing table,
...Y VALUES in this

...BONDS
...Mortgage Bonds ... Gilt Edge ... Mortgage ... Bonds ... Price 6412

A share in the earnings
The net earnings of Barker Bros., Inc., from 1916 to April 30, 1920, after payment of Federal Income Taxes, averaged nearly a half million dollars a year. Better than words, these figures show the prosperity in which you can share by investing your surplus funds in the
$1,000,000
Barker Bros., Inc.
8% Cumulative Preferred Stock
Price: 100 and Dividends
Preferred Stock ownership in this great institution is a profitable investment. The earnings for the past four years, which have averaged nearly six times maximum dividend requirements, assure you 8% income on your investment.
This stock is preferred both as to assets and to earnings. Net quick assets amount to about $353 per share of this stock and total net assets to about $413 per share.
The preferred stockholder in this Company is protected by all of the features of safety found only in the best cumulative preferred stocks, such as regulation of future mortgages or note obligations, sale of properties, maintenance of assets or the issue of junior securities.
Decide to investigate this security. You can do so easily by calling or phoning for information—or
Just Fill This In
Name .....
Address .....
and mail to
BOND & GOODWIN
Members New York Stock Exchange
Title Insurance Building
Telephone Broadway 75
LOS ANGELES
New York Boston Chicago Philadelphia San Francisco Minneapolis Seattle Portland

DAILY TRADE TALK.

Effect of Freight Rate Increase; Federal Reserve Statement.

According to the Wall Street Journal, the opinion is not unanimously held in financial and business circles that the increased railroad rates will advance the cost of living. "The opinion is growing," says this publication, "that the rate of increase, instead of adding to the cost of living, will ultimately decrease it.

"Increased revenue will enable the railroads to rehabilitate existing equipment and purchase new cars and locomotives and make such improvements as will augment their facilities and enable them to carry more goods. During the war and since the manufacturer has had difficulty in getting raw materials to his plant and in making shipments, so that an increase in efficiency of the transportation machine will enable industrial operations to be speeded up.

"Railroad rates in this country have at all times been so low that the cost of freight transportation has generally been about one-half or one-third of the charges made in European countries, and it is expected that when railroad rates are adjusted in European countries to meet existing conditions, even when the costs of delivery and collection of freight are excluded from the charges on European railroads, the average ton-mile charge in this country will be less than one-half of that charged in most of the European countries. American business and American cost of living will not, therefore, be hurt, but helped by dealing fairly with the railroads, and as the efficiency of the past is resumed, gradually but surely, the costs of living should be reduced rather than increased.

"Another general misconception is that the increased revenues constitute a guarantee of a return to individual roads, but that is not the case. The rates are made to produce a return of about 6 per cent on the property investment for the railroads as a whole in groups, and if an individual railroad by efficient management and service is able to earn more than other railroads that is to its benefit, but if it fails to earn its share there is no provision in the law to assure it any return upon the investment. There is a provision which limits the return which railroad systems may earn which cannot exceed 6 per cent of property investment, without participation in the excess by the government."

FEDERAL RESERVE STATEMENT

As shown by the weekly statement of the Federal Reserve Bank, gold reserves of the Twelfth Federal District show an encouraging increase over those of the preceding week. The increase of reserves, as shown by this statement, amounts to $3,575,000. The total gold held by the bank shows an increase of $4,640,000. Total resources for the week ended August 14 amount to $424,728,000, as compared with $418,922,000 of the preceding week, a gain of $5,805,000. Total bills on hand show a decrease of $564,000.

KRESGE BOND ISSUE.

A. E. Lewis & Co. are offering 7 per cent gold notes of the S. S. Kresge Company, which operates one of the largest chain store systems in the United States. The notes mature serially from January 1, 1922, to 1926, inclusive. A convertible feature included in this issue permits the purchaser of the notes to convert them, within the maturities of the respective series, into common stock of the company at the rate of two-thirds of one share for each $100 principal amount of the notes at $150 per share. The net profits of the company for the five years ended December 31, 1919, have averaged over $1,852,000 per year, while net profits for the year of 1919 were $2,230,201. The maximum interest requirement of this issue amounts to $210,000 per annum.

ELECTED TREASURER.

Gilbert H. A. Rech, formerly the Pacific Coast representative of Harris Trust and Savings Bank, with headquarters at San Francisco, was recently elected assistant treasurer of the bank at a meeting of the board of directors. Mr. Rech is well known among investment bankers of Los Angeles and San Francisco.

TO MANAGE LOCAL OFFICE.

Edward V. Carter, formerly associated with the Spokane office of the firm of Carstens & Earles, has been appointed resident manager of the Los Angeles office of the company. Mr. Carter will have charge of the Southern California territory through the local office.

CITIES SERVICE COMPANY.

The statement of the Cities Service Company shows an increase of about $2,000,000 in gross earnings over the preceding year, although the earnings, it is pointed out, are not so high as the greatly-increased price of crude and refined oil would apparently warrant. The comparative statement of the company is as follows:

	1920	1919
Gross earnings	$12,743,800	$10,702,818
Expenses	851,600	361,956
Net earnings	12,201,400	10,400,862
Bond interest	960,810	909,321
Preferred dividends	2,930,250	2,001,375
Balance avail. for com...	9,120,842	7,490,157

TO CONTROL SHOE PRICES.

Radical steps toward the control of shoe prices in Spain have been taken by the Spanish government, says a report recently issued by the United States Consul-General at Barcelona. According to the plan adopted by the government, a permanent committee on the skin, leather and shoe trade has been formed to regulate and control the supply on the domestic market, the manufacture and sale of shoes, the type of shoe to be produced and the selling prices. The prices fixed by the committee, on a basis of the exact cost of production, are to be marked on the soles of the shoes, and this is to be a fixed selling price, determined at the place of origin.

The prices established will cover the cost of raw materials, labor and a profit of not more than 5 per cent for manufacturers and 10 per cent for retailers. For made-to-order shoes a special stamp will be required, and no dealer may keep more than fifty pairs of this class in stock.

All boot and shoe manufacturers must submit models of their products to the committee, and when the model has been approved and appraised retailers will be obliged to keep this class in stock for sale to the consumer at officially fixed prices.

NEW BUSINESS.

According to reports submitted by the week ended July 30, the following Byllesby electric properties for lowing new business gains are shown:

Six hundred and thirty-six customers with 436 kilowatts in lighting and 1113 horsepower in motors. New business contracted for, but not yet connected, includes 1628 customers, with 626 kilowatts in lighting and 1840 horsepower in motors. Electric energy output was 20.3 per cent greater than for the corresponding period of 1919.

TO MANAGE STEAMSHIP CO.

A. J. Frey, formerly the Pacific Coast representative of the United States Emergency Fleet Corporation has arrived here to take charge of the Harvard and Yale. Mr. Frey will be the manager of the Los Angeles Steamship Company, which will operate these boats, recently purchased from the government, between Los Angeles and San Francisco.

LOS ANGELES STOCKS.

The session was practically without feature yesterday. The undertone of the market was generally firm, ruling steady around Saturday's close. Tom Reed was weak at the opening, sales being made at $1.07, but advanced one point to a firm close at 1.08. United Eastern moved up six points from the close of the preceding day, selling at $2.68. Oils were steady and practically uncharacterized, with Associated making an advance of one-quarter point.

THE HIDE MARKET: MILWAUKEE PRICES.

[EXCLUSIVE DISPATCH.]

MILWAUKEE, Aug. 16.—Hides: Green, No. 1, according to weight, 13@15; No. 2, 12@14; green No. 1 bull hides, 10@11; No. 2, 9@10; part cured hides, No. 1, other grades in proportion, 14@16; cured, No. 1 hides, 25 pounds and up, according to weight, 15@18; No. 2, 14@17; cured No. 1 bull hides, 12@15; No. 2, 12@14; dry salted hides, 19@27; No. 2, 17@25; dry flint hides, 25@33; No. 2, 23@30.

Horse hides, No. 1, according to size, 5.00@6.50; No. 2, 4.00@6.00.

Calf skins, G. S. No. 1 veals, 8 to 12 pounds, 26@28; No. 2, 5 to 15 pounds, 18½@23½; deacons, G. S. No. 1, 8 pounds and down, per piece, 1.50@2.00; No. 2, 1.25@1.50; kips, G. S. No. 1 veals, 19@22; No. 2, 17½@21½; G. S. No. 1 grasser or fall, 16@20; No. 2, 14½@18½; G. S. No. 1 runner, 16@18; No. 2, 14½@16½; dry flint skins, 30@40; dry salted skins, 24@34.

NEW YORK SPOT COTTON.

NEW YORK, Aug. 16.—Spot cotton quiet; middling, 36.50.

LATEST PRICES ON BUTTER AND EGGS.

LOS ANGELES, Aug. 16.—Butter, creamery extras, Produce Exchange closing price, 63 per lb.

Eggs, cases included—Fresh extras, Produce Exchange closing price, 56 per doz.; case count, Produce Exchange closing price, 51 per doz.; pullets, Produce Exchange closing price, 47 per doz.; pewee pullets, Produce Exchange closing price, 31 per doz.

Cheese—California flats, 29@31 per lb.

SAN FRANCISCO, Aug. 16. Butter, extra grade, 61. Eggs, fresh extras, 58; dirty No. 1, 51½; extra pullets, 50; undersized pullets, 38. Cheese, old-style California flats, fancy, 32; Young America, 37.

NEW YORK, Aug. 16.—Butter firm; creamery, higher than extras, 56@56½; creamery extras, 55¾@55½; creamery firsts, 51@54¾. Eggs firm; fresh gathered extra firsts, 54@56; fresh gathered firsts, 49@53. Cheese steady; State whole milk flats, current make, white and colored specials, 27½@28½; State whole milk twins, current make specials, 26½@27½.

CHICAGO, Aug. 16.—Butter unchanged; creamery, 44@54. Eggs lower; receipts, 7376 cases; firsts, 45@46½; ordinary firsts, 40@42; at mark, cases included, 43@45; storage packed firsts, 47@47½.

FINANCIAL.

OFFICE OF THE TIMES.
Los Angeles, Aug. 17, 1920.

Bank clearings yesterday were $13,193,094.28, an increase of $5,005,204.04, as compared with corresponding day in 1919.

	1920.	1919.	1918.
Monday	$13,193,094.28	$8,087,890.24	$5,198,585.00

LOCAL STOCK EXCHANGE.

[Following were the closing prices and sales, as posted yesterday at the Stock Exchange ground floor, L. W. Hellman Building.]

BANK LIST.

	Bid.	Asked.
Citizens National Bank	$275.00	$290.00
Commercial Nat onal	200.00	225.00
Farmers & Merchants Nat.	200.00	
First National	460.00	475.00
Guaranty Tr. & Sav.	248.50	260.00
Home and Hibernian Bank	200.00	
Merchants' National		400.00
Security Tr. & Sav. Bank	285.00	300.00
Union Bank & Trust Co.	138.00	145.00
U. S. National Bank	100.00	

BOND LIST.

(With Accrued Interest.)

	Bid.	Asked.
Edison Elec. Co., 1st R.	99	
Edison Elec. Co., old bonds	70	
Home Telephone Co.	77½	83
Home Tel. Co., 1st Refg.	71	
Huasna Pipe Line	90	
L. A. Electric Co.	90	
L. A. & Pasadena Elec. Ry.	72	
L. A. Railway Co.	70	
L. A. R. R. Corp. 5s	58	
Mission Trans. R. R. Co.	95	
Pacific Electric Ry. Co.	91½	
Pacific L. & P. Gld.	85½	88
Palmer Union 6s	80	
Pwd. Transportation Co.	97	
Union Oil Co.	86¼	87½
Union Transportation Co.	95	96
Wilshire Home T. & T. Co.	50	

INDUSTRIAL LIST.

	Bid.	Asked.
California Delta Farms	$ 45.00	$ 48.00
California Hospital	60.00	
California Packing Corp.	98.00	
Consolidated Realty Co.	74.00	
Globe Gr. & Mill Co., pfd.		7
Globe Gr. & Mill Co., com.		3
Goodyear T. & R. pfd.	185.00	
Goodyear Textile Mills	91.00	92.00
Hawaiian C. & S. Co.	70.00	90.00
Hutchinson Sugar P. Co.	58.00	
L. A. Athletic Club	9.00	12.00
L. A. Brewing Co.	92.00	98.00
L. A. Investment Co.	.70	.80
Occ Acctal Life		130.00
Pacific Mutual Life	500.00	600.00
S. Joaquin L. & P. pfd.	97.50	
S. Joaquin L. & P. com.	77.75	
S. Cal. Edison pfd.	94.00	
S. Cal. Edison com.	81.00	82.00
S. Cal. Iron & Steel Co.		100.00
Sun Drug Co.	2.00	
Title Ins. & T. pfd.	250.00	
Title I. & Tr. Co.	180.00	
Union Sugar Co.		85.75

OIL LIST.

	Bid.	Asked.
Amalgamated Oil	$ 69.00	$ 70.00
American Crude Oil	20¾	.23
Associated Oil	89.75	91.00
Brookshire Oil	.80	.85
Central	1.10	1.15
Continental Oil	.10	.40
Enos Oil Co.	.18	
Fullerton Oil	3.40	
Gen. Pet. pfd.	99.00	
Gen. Pet. com.	151.25	152.50
Jade Oil Co.	.10	2.20
Mascot Oil Co.	2.18	
Midway Northern	.55	.65
Mt. Diablo	1.05	1.07
Nat. Pac. O. Co.	11¾	.12¾
New Penn. P. Co.	.36	
Olinda Land	.29	.32
Palmer Un. Pfd.	.21	.30
Palmer Union com.		.08
Premier Oil Co.	.45	.50
Republic Pet. Co.	29¾	.31
Rice Ranch Co.	.95	
Union	175.50	178.00
Union Oil of Del.	27.62½	28.12½
United Oil Co.	.62½	.67½
Victor Oil Co.		
West Coast pfd.	100.00	120.00
White Star Oil Co.	.02	.08

MINING LIST.

Ostman D'strict—	Bid.	Asked.
Airpoint Tom Reed	.03	
Adams Mining	.03	.03
Argo Mines		.13½
Big 4	.02	
Boundary Cons	.01¼	.02
Gold Dust	.12½	.22
Gold Ore	.04¾	.05
Gold Road Bonanza	.01¼	.01½
Lexington Arizona Mining	.12½	.25
Lucky Boy	.02¾	.03¼
Nellie Mining	.03	.04½
Ostman United	.01¾	.04½
Sunnyside	.04½	.04¾
Telluride	.32	
Tom Reed	1.07½	1.08½
United American	.30	.40
United Eastern	2.60	
Other Districts—		
Bona Gold Mining	.06	.12
Consolidated Mines	.01	.01½
Gold Reef	.04	
Reola Mining	4 12½	4.37½
Natomas Co.	5.00	.01
Ore Amigo	.01	.04
Richmond	.10	.15
Virginia Louise	.34	.40
Yellow Pine	.98	1.00

SALES.

Morning Session: 20 American Crude Oil at 20; 215 Cal. Delta Farms at 45.25; 2000 Gold Ore Mining at .04¾; 1 Goodyear, pfd. at 91.00; 21 do. rct. at 91.00; 10 do. at 91.00; 20 General Petroleum at 130.50; 5 do. at 132.00; 9 $100 2nd Lib. Cvd., 4¼s, 1918, at 84; 5 $100 3rd Lib. Loan 4¼s, 1918 at 87¾; 1 $50 do. at 87¾; 1 $500 do. at 88; 18 $100 4th Liberty 4¼s, at 84¾; 2 $1000 do. at 84¾; 7 $100 do. at 84¾; 2 $50 do. at 84¾; 1 $1000 do. at 84¾; 2 $100 Victory Bonds at 99¼; 1 $100 do. at 99¾; 2 $50 do. at 99¾; 1 $1000 do. at 99¾; 500 Mascot Oil at 2.20; 400 Tom Reed at 1.07; 800 do. at 1.08; 100 United Eastern at 2.68. 5 $1000 Union Oil Bonds at 88¾.

Informal Sales: 10 Associated Oil at 80.00; 8500 Tom Reed at 1.08.

AUGUST COTTON OPENS AT 100 POINTS LOWER.

UNFAVORABLE EUROPEAN REPORTS IS BEARISH FACTOR; PRICES RALLY SOME.

[EXCLUSIVE DISPATCH.]

NEW YORK, Aug. 16.—August cotton opened 100 points lower in the market this morning and other positions started at a decline of 12 to 27 points. Unfavorable European political news and heaviness in securities were bearish factors. New Orleans and other southern centers sold bare and Wall street was a seller, switching between months. Fluctuations after the start were irregular. At the end of the first twenty minutes the list showed a net decline of about 37 points. Rumors that continental importers were temporarily withdrawing orders for spot cotton because of unsettled European conditions and that the Southwest was selling bedgoe here had an unsettling effect later.

Sellers were also encouraged by the more favorable western belt forecast and the break extended to 80 cents for October and 25.42 cents for January, or 50 to 94 points below Saturday's closing. There was enough covering at this level to cause rallies of a few points, but the tone of the market was still nervous and unsettled around midday.

The tone was still unsettled, but selling was less active and midafternoon prices showed rallies of 15 or 20 points from the lowest on covering. The range:

	Open.	High.	Low.	Close.	Previous close.
October	30.40	30.80	30.05	30.05	30.14
December	29.70	29.70	28.87	28.87	29.00
January	28.80	28.83	28.05	28.08	28.12
March	28.17	28.54	27.82	27.82	28.00
May	28.15	28.16	27.55	27.60	28.26
July	27.90	27.90	27.50	27.60	28.10
New Orleans—					
October	29.70	29.70	28.60	28.72	29.70
December	29.15	29.35	28.05	28.15	29.22
January	28.54	28.54	27.65	27.74	28.65
March	27.92	28.18	27.42	27.47	28.30
May	27.94	27.98	27.10	27.10	28.10

TO RESUME WINNIPEG TRADING IN WHEAT.

[BY A. P. NIGHT WIRE.]

WINNIPEG, Aug. 16.—Trading in wheat futures on the Winnipeg Grain Exchange will be resumed Wednesday, it was decided at a meeting of the grain exchange council today. There will be two trading months, October and December.

FLAXSEED MARKETS IN THE NORTHWEST.

[EXCLUSIVE DISPATCH.]

MINNEAPOLIS, Aug. 16.—Flaxseed, demand quiet; No. 1 seed on spot, quoted at $.32@3.36; receipts, 13 cars; last year, 5 cars; shipments, none; last year, none.

Duluth flaxseed slow, September closed 3 cents off at 3.37 bid; October, 3 cents off at 3.45; November, 3½ cents off at 3.41½ asked.

NEW YORK GRAIN MARKET.

[BY A. P. NIGHT WIRE.]

NEW YORK, Aug. 16.—Wheat, spot, easy; No. 2 red and No. 2 hard, 2.67, and No. 2 mixed Durum, 2.60 c.i.f. track New York, August shipment.

Corn, spot, easy; No. 2 yellow, 1.80¼ c.i.f. New York, ten-day shipment.

Oats, spot, easy; No. 2 white, 97@98.

DENVER METAL MARKET.

[EXCLUSIVE DISPATCH.]

DENVER, Aug. 16.—Bar silver, 98¾; bay silver, foreign, 85¾; copper, per pound, 19; lead, 9; zinc, 7.85; tungsten concentrates, $9 per cent unit, 12.00.

CHICAGO, Aug. 16.—Butter unchanged; creamery, 44@54. Eggs lower; receipts, 7376 cases; firsts, 45@46½; ordinary firsts, 40@42; at mark, cases included, 43@45; storage packed firsts, 47@47½.

SHIP STORES.

[BY A. P. NIGHT WIRE.]

SAVANNAH, Aug. 16.—Turpentine, nothing doing; last sale, August 11, at 1.56. Receipts, 207; shipments, 1475; stock, 9776.

Rosin firm; sales, 1117; receipts, 1000; shipments, 8147; stock, 85,725.

Quote: B, 15.00; D, E, F, G, H, I, K, M, N, 15.35@15.60; WW, 15.60; WG, 15.60@15.65.

BRISK DEMAND KEEPS PRODUCE MARKET FIRM.

LIMA BEANS AND ONIONS ARE HIGHER; CANTALOUPES AGAIN DECLINE.

Under an active buying the trend of the local produce market was upward for many of the leading lines yesterday, despite the fact that receipts were liberal. Country offerings, which were in good supply, moved readily under the brisk demand at a slight premium over Saturday's prices. The advances, however, for most lines were moderate. Lima beans, which were scarce, moved up about 1 cent per pound, best stock selling in good demand at 6 cents per pound. Garlic advanced sharply, despite heavy receipts, and all grades were selling about 2 cents per pound higher. Fancy Red and Yellow onions were from 10 to 25 cents per sack higher, while the white variety, of which there was comparatively little stock available, moved up 60 cents, bringing as high as $2 per sack. Strong advances were also made by tomatoes, which moved readily at 60 to 75 cents per lug for the best stock, as compared with previous quotations of 50 to 65 cents per lug. Watermelons were about 1 cent per pound higher for the fancy stock, which was bringing as high as 2 cents per pound.

Cantaloupes declined slightly yesterday, owing to heavy local arrivals. Standard crates were selling from $1 to $1.25, as compared with $1.25 to $1.75 of Saturday's session. Apples were also a little weaker, Gravensteins ruling about 15 cents per box lower.

DAILY MARKET REPORT.

These are the actual prices obtained yesterday by Los Angeles wholesalers from their sales to jobbers, peddlers, hotels, restaurants, cafeterias, etc., as compiled by the United States Bureau of Markets. Terms—Cash on the walk:

APPLES—8 cars California arrived; 2 cars on track. Supplies liberal. Bushel boxes Gravensteins, 2.75@3.10. Local, various varieties, 85@1.25 per lug box.

BANANAS—3 cars California arrived. Market steady. Per lb., mostly 10¼@11.

BEANS—Supplies moderate, market steady. Kentucky Wonders, mostly 8@9 per lb. Lima beans—Supplies moderate, quality and condition good. Per lb., 6@6.

BEETS—Supplies moderate. Per dozen bunches, 35@45.

BLACKBERRIES—Supplies moderate. Per crate, mostly 3.00@4.00.

CABBAGE—Supplies moderate, market steady, movement good, wide range in quality. Best 3½ per lb.; field crate, mostly 2.50@3.00.

CANTALOUPES — No carlot arrivals. Supplies heavy; market unsettled, quality and condition wide range. Local, Tipton, mostly standard crates, best, 1.00@1.25; Paul Rose, 1.50@2.00.

CARROT—Supplies moderate. Per dozen bunches, 25@45.

CELERY—Quality and condition good; per dozen bunches, 1.25@1.40.

CORN—Supplies moderate, market steady. Local, best, 75@1.00 per box.

CRABAPPLES—Supplies moderate, market steady; lugs, 1.00@1.25.

CUCUMBERS—Supplies moderate, market steady. Local best, 40@60 per lug.

EGGPLANT—Supplies moderate, market dull; best, per lb., 5@6.

GARLIC—Supplies heavy, market weak, wide range in quality and condition. Best, mostly 12@15 per lb.

GRAPEFRUIT — Supplies moderate. California, per box, market pack, 3.00@3.25; special packed brands, 4.00@4.25.

GRAPES—6 cars California arrived; 2 cars on track; 586 lugs arrived by express. Supplies liberal, market steady. Malagas, 10@11 per lb.; Thompson Seedless, 5½@7 per lb.

LEMONS—Supplies liberal, market dull, wide range in prices. Local stock, packed, 3.00@3.50; loose, 1.25@1.75; per lug mostly 75.

LETTUCE—Supplies liberal, market steady. Local field crates, best, 1.00@1.50.

ONIONS—1 car California arrived; 1 car on track. New stock, Reds, 1.90; Yellows, 1.75; Whites, 2.40 per 100 lbs., sacked.

ORANGES—Supplies moderate, market steady. Valencias, packed, special brands, 6.00@6.50; mostly 6.25; 150's and 176's, 6.25@6.50. Local packed, second, 3.00@4.00; packing house culls, 75@1.25 per box.

PEACHES—12 cars California arrived; 3 cars on track. Supplies moderate, quality and condition generally good, market steady. Local, 1.00@1.85 per lug.

PEARS—12 cars California arrived. Supplies moderate. Bartletts, best, local, 60@1 per lb.; northern, 9@10 per lb.; few 12.

PEAS—Supplies moderate. Northern, 10@12 per lb.

PEPPERS—Supplies heavy. Bells and Chilis, mostly 4@5 per lb.

PLUMS—2 cars California arrived. Supplies liberal. Various varieties, 7@10 per lb., according to variety and quality.

POTATOES—25 cars California arrived; 8 cars on track; 5 cars diverted. Supplies liberal; market steady. Local: Early White and White Rose, fancy, No. 1's, mostly 1.25@1.50; No. 2's, 50@75 per lug; 100 lbs. sacked, No. 1's, 2.50@2.75. Stockton, mostly 3.00@3.50.

RASPBERRIES—Supplies moderate; local, 4.50@5.00 per crate.

SQUASH—Supplies moderate; local, market steady; summer squash large lugs, mostly 60@80; Italian squash, 90@1.00 per lug.

STRAWBERRIES—Local supplies moderate; market steady. Per crate, mostly 4.50@5.00.

TOMATOES—No carlot arrivals. Supplies moderate, market steady. Local, best, mostly 65@75; poorer, 25@50 per lug.

TURNIPS—Supplies moderate, per dozen bunches, 30@40.

WATERMELONS—No carlot arrivals; 1 car on track. Supplies heavy, market steady. Per lb., best, 1@2, according to size and variety.

POULTRY PRICES TO PRODUCERS.

Hens, 2 lbs. and under, per lb.	$ .23
Hens, 2 lbs. and up each, per lb.	.25
Hens, 3½ lbs. and up each, per lb.	.28
Hens, colored, 4 lbs. and up each, per lb.	.32
Broilers, 1 to 1¼ lbs. each, per lb.	.31
Broilers, 1¼ lbs. and up each, per lb.	.34
Fryers, 2½ to 3 lbs. each, per lb.	.32
Roosters, soft bone, over 5 lbs. and up, per lb.	.28
Stags, per lb.	.18
Old cocks, per lb.	.14
Pullets, Pekins, 4½ lbs. and up, per lb.	.32
Ducklings, other than Pekins, 3½ lbs. and up, per lb.	.27
Old Ducks, 3½ lbs. and up each, per lb.	.27
Geese, per lb.	.25
Young tom turkeys, 15 lbs. and up each, per lb.	.41
Young tom turkeys, dressed, 12 lbs. up, per lb.	.50
Hen turkeys, 8 lbs. and up each, per lb.	.40
Hen turkeys, dressed, 7 lbs. and up each, per lb.	.41
Old tom turkeys, per lb.	.40
Old hen turkeys, dressed, per lb.	.41
Squabs, 9 lbs. per doz. and under, per lb.	.45
Squabs, over 9 lbs. and up per doz., lb.	.47
Belgian hare, 2 to 3½ lbs. each, per lb.	.17
Belgian hare, 3½ to 5 lbs.	.15
Belgian hare, old	.06

TRADE IS BEARISH ON CHICAGO GRAIN MARKET

LONGS MAKE EFFORT TO LIQUIDATE; LIGHT OUTSIDE BUYING SUPPORT.

[EXCLUSIVE DISPATCH.]

CHICAGO, Aug. 16.—Action of the grain markets reflected the light outside buying support and tired feeling with a desire on the part of the longs to liquidate and of the bears to press the selling side strongly.

The close was at a fair reaction from the inside with the trade bearish, wheat showing losses of 2¼@3¼, corn 1¼@3¼, oats 1½@2, rye 3@3¼ and barley 4@4¾ cents.

Wheat, although getting good support, weakened after an early bulge of 2 cents and closed rather tame. The top price was $2.39¼ for December while the low was $2.35¼, with the finish 3@3½ cents from the inside. March was the weakest of the futures here, while at Minneapolis there was a net decline of 1¾ cents and at Kansas City 2@2½ cents.

While there was a lack of early pressure on corn, especially on the September, local traders who bought at the start were quick to reverse their position when strong commission houses started to sell. Prices dropped sharply with September in the lead.

Reddog sales in September oats by cash houses gave the market a heavy undertone and, with a lack of outside support the close was well toward the bottom. The range:

	Open.	High.	Low.	Close.
Wheat—				
December	2.37	2.39¼	2.35¼	2.36¼
March	2.41	2.39¾	2.35¼	2.38
Corn—				
September	1.48½	1.49¾	1.45¼	1.45¾
December	1.22½	1.23¼	1.20¼	1.20¼
May	1.20¾	1.21¾	1.19¼	1.19¼
Oats—				
September	.70¾	.70¾	.68¾	.67¾
December	.69¾	.70	.68¾	.69¾
May	.71¾	.72¼	.70¼	.70¾

BARLEY CLOSES WEAK AND LOWER.

Reflecting the weaker tone of the outside markets, barley broke sharply on the local grain exchange yesterday. There was no support in the market, interest was lacking, and practically no sales were transacted. At the close of the call cash barley was $1 per ton lower, with barley in transit showing a decline of $1.50 per ton, and barley for twenty days' delivery a decline of $2 per ton. The futures also slumped sharply. August delivery closing $1.25 per ton weaker, while September and December shipments were about $1.50 per ton lower. The only sale of the day consisted of 100 tons of December barley at $2.36¼.

DAILY BOARD QUOTATIONS.

Arrivals—Wheat, 13; barley, 30; oats, 2; milo maize, 18; kaffir corn, 1; flour, 5; bran, 1; beans, 1; poultry feed, 1; miscellaneous, 1; total, 53 cars, 88.

Corn, bulk—	Bid.	Asked.
No. 2 yellow	$ 3.00	$ 3.20
Miscellaneous—		
Eastern kafir, No. 2	2.67½	2.77½
No. 3 eastern milo, bulk	2.78½	2.82½
Bran—Kansas	50.00	52.50
Milo maize, car lots—		
No. 2 M. & K. mix B.	2.71½	2.76½
Barley—		
On track	2.47½	2.52½
In transit	2.42½	2.50
10-day shipment	2.40	2.48½
15-day shipment	2.37½	2.46½
20-day shipment	2.35	2.47½

FUTURE DELIVERY—100-TON LOTS.

Milo maize—	Bid.	Asked.
All October	$2.73½	$2.90
Barley—		
All August	2.37½	2.51½
All September	2.36¼	2.48¾
All December	2.35	2.37½

YESTERDAY'S SALES.

Barley—
100 tons all December $2.36¼

A Fundamentally Sound Investment

The $6,000,000 Sutter Basin Company Land Mortgage 8% Serial Gold Bonds are fundamentally sound because they are secured by good agricultural and horticultural land whose value is large and stable.

The 55,122 acres of land, whose value is $17,000,000, lies in Sutter County, California. The soil is rich sedimentary silt. Most of the property is in District No. 1500 and under an extensive gravity irrigation system, protected alike from overflow and drought.

Practically this entire acreage is now under cultivation, the crops consisting of wheat, barley, rice, beans, grain, vegetables, fruit, cotton, hemp, etc.

The bonds are secured by a closed mortgage on these properties and are preceded only by a reclamation assessment in District 1500, amounting to $3,850,000. The entire stock of the Sutter Basin Company and the Sutter Basin Improvement Company is also deposited as further security.

The safety of this investment is further strengthened by the fact that the prompt payment of interest and repayment of principal on these bonds are guaranteed personally and unconditionally by J. Ogden Armour, this guarantee being incorporated in the bonds.

The price of these bonds is 100 and interest, bonds maturing serially from 1923 to 1929, inclusive. The yield is 8%.

For full information concerning this exceptionally attractive investment, call at our office today. If inconvenient to call, simply write or phone for Circular T817.

HOLLYWOOD 6404 Hollywood Blvd.
PASADENA 614 Chamber of Com. Bldg.
SAN DIEGO 624 First Nat. Bank Bldg.
SEATTLE
PORTLAND
NEW YORK
OAKLAND
SAN FRANCISCO

BLYTH, WITTER & CO.
U. S. GOVERNMENT, MUNICIPAL AND CORPORATION BONDS
521 Trust & Savings Bldg.
6th and Spring Streets Los Angeles
Telephone Broadway 327.

United States Government
Liberty Loan Bonds and Victory Notes
Are exceptionally attractive investments at present prices.

Issue—	Maturity	Approximate Price	Approximate Yield to Maturity	Optional Date	Approximate Yield to Opt. Date
1ST LIBERTY LOAN 3½s	June 15, 1947	899.00	4.11%	June 15, 1932	4.38%
1ST LIBERTY LOAN CONV. 4s	June 15, 1947	94.82	5.06%	June 15, 1932	5.80%
1ST LIBERTY LOAN 4¼s	June 15, 1947	94.82	5.34%	June 15, 1932	6.66%
2ND LIBERTY LOAN 4s	Nov. 15, 1942	94.18	5.21%	Nov. 15, 1927	6.79%
2ND LIBERTY LOAN 4¼s	Nov. 15, 1942	94.30	5.47%	Nov. 15, 1927	7.05%
3RD LIBERTY LOAN 4¼s	Sept. 15, 1928	97.80	6.17%		
4TH LIBERTY LOAN 4¼s	Oct. 15, 1938	94.70	5.00%	Oct. 15, 1933	5.97%
5TH VICTORY LOAN 3¾s	May 20, 1922	98.48	5.80%	June 15, 1922	6.67%
5TH VICTORY LOAN 4¾s	May 20, 1923	98.54	6.49%	June 15, 1922	7.66%

Orders executed on New York and Los Angeles Exchanges.

Ask for one of our pamphlets on tax exemption of Liberty Bonds.

BLANKENHORN-HUNTER-DULIN COMPANY
MUNICIPAL, DISTRICT AND CORPORATION BONDS
I. N. Van Nuys Bldg. LOS ANGELES
American Nat. Bk. Bldg. SAN FRANCISCO
First National Bk. Bldg. SAN DIEGO
210 E. Colorado St. PASADENA

NEW IS

The Higher the Bid The Greater the Risk—

The prospective investor is confronted on all sides by propositions that promise an exorbitant rate of interest. Careful investigation reveals the fact that most of them are inadequately secured and insufficiently backed. Their value may soar to dizzy heights, but unless there is something solid and tangible behind them, they are almost sure to fail—to result in a loss of both principal and interest.

Our Guaranteed First Mortgage Certificates are a pledge on improved, income-producing real estate—the only security which neither fluctuates nor shows a loss. They are further secured by the resources ($15,000,000) of the largest Mortgage Guarantee Company in the West and by the personal integrity of its directors—Southern California's representative business men.

They are issued in denominations of $100 to $200,000, pay 6% and are tax-free in California.

Directors

James H. Adams, Chairman of Board	*E. L. Doheny*
Morgan Adams	*J. C. Drake*
Harry Lee Martin	*J. E. Fishburn*
Harry C. Allen	*J. A. Graves*
Wm. H. Allen, Jr.	*Robert Hale*
W. F. Ball	*William Lacy*
L. C. Brand	*Austin O. Martin*
Harry Chandler	*Henry W. O'Melveny*
E. P. Clark	*Wm. R. Staats*
John H. Coverley	*Edward Strasburg*
F. G. Cruikshank	*Wm. H. Vedder*
	H. J. Whitley

MORTGAGE GUARANTEE COMPANY

626 South Spring St.

10707 Los Angeles. Cal. Main 6507

Resources in Excess of $15,000,000

Street Improvement Bonds

7% probably average the highest ratio of security of any real investment yielding 7 per cent interest. 7%

Bonds issued for paving, sewer and lighting improvements on well-established residence or business streets often show a security ratio of better than 25 for 1. And this, too, in addition to the fact that they are exempt from taxation and constitute a lien upon property ahead of first mortgages, judgments, etc.

Orders are now being filed for early delivery of issues of Los Angeles and of Fresno, both of which we recommend without reservation and which we offer at par to yield 7 per cent.

ELLIOTT & HORNE COMPANY,

Bond Dealers Since 1904.

Citizens National Bank Bldg.

16208 PHONES Main 7255

This Offer Will Expire Sept. 30, 1920

For $100.00 you will receive one share FIRST PREFERRED 8 PER CENT HOME SERVICE STOCK and ONE OF COMMON. THE PREFERRED has never missed paying a dividend. THIS STOCK is exempt from normal income, local and State taxes.

THE PRESENT NET EARNINGS show increase of over 29 per cent over the corresponding six months 1919, ITS NET EARNINGS for the six months 1920 was sufficient to pay the DIVIDENDS on both the FIRST and SECOND PREFERRED STOCK for the entire year 1920. I CLAIM AS AN INVESTMENT THIS OFFER IS IN A CLASS BY ITSELF.

FULL PARTICULARS MAILED UPON REQUEST.

R. B. MORRIS, Broadway 6173 — 809 Central Bldg. Los Angeles, Cal.

PRIVATE WIRES. COAST TO COAST

STOCKS BONDS A. H. WOOLLACOTT CO. GRAIN COTTON

MEMBERS LOS ANGELES-SAN FRANCISCO STOCK EXCHANGES

ORDERS PROMPTLY EXECUTED ON LOCAL and EASTERN EXCHANGES

228-262 I.W.HELLMAN BLDG. PHONE MAIN 44

BERTRAM D. LACKEY & CO.

STOCK & BOND BROKERS

304 TITLE INS. BLDG. LA

PHONE 14719A

Banks, Huntley & Co. BONDS — INVESTMENT SECURITIES 303 HIBERNIAN BLDG. TELEPHONES BDWY. 36

A. E. LEWIS & CO. BAYUK BROTHERS, INC. 8% Cumulative Preferred Stock. Price, $100 per share to yield 8%

Main 8176; 60625. 503 Security Bldg.

BLANKENHORN-HUNTER-DULIN CO.

INVESTMENT SECURITIES

1000 American Nat. Bank Bldg. San Francisco — Van Nuys Bldg. Los Angeles Main 6801 — 310 E. Colorado St. Pasadena

ATTERBURY & TUTTLE

STOCKS AND BONDS

320 Title Ins. Bldg. 14206, Tel. 63518.

LEONARDS & COMPANY

INVESTMENT SECURITIES

412 CITIZENS NATIONAL BANK BUILDING — TELEPHONE BROADWAY 1826 LOS ANGELES, CALIFORNIA

NEW YORK STOCK EXCHANGE

[BY A. P. NIGHT WIRE.]

NEW YORK, Aug. 16.—The stock market today resumed its recent dull course, the foreign situation and further movements of funds to agricultural centers serving as the chief deterrents to any constructive efforts.

Reports from leading transportation terminals indicated freer movements of freight and this, together with better credit conditions, imparted a firm to strong tone to rails of the higher class. The inquiry for these shares was light.

Shorts concentrated their operations in shippings, low-priced oils and motors and some better-known specialties, comprising the rubber, chemical, textile and paper groups, in which extreme losses extended from 1 to about 5 points. The few striking exceptions to the general reaction included Crucible and Republic steels and among oils conspicuous strength was shown by Royal Dutch and Shell Transport. Total sales, 275,000 shares.

Conditions affecting the money market were unchanged, all call loans being at 7 per cent, last week's ruling quotation, with only nominal sums available for thirty and sixty-day loans.

Bonds, including Liberty and International issues, were irregular on limited dealings. Total sales, par value, aggregated $8,375,000. Old United States bonds unchanged on call.

STOCK QUOTATIONS IN NEW YORK CITY.

[Furnished by Logan & Bryan, Members New York and Boston Stock Exchanges, Van Nuys Bldg., Los Angeles.]

NEW YORK, Aug. 16.—Following are the closing prices, sales, and high and low quotations today:

Sales.	Stocks—	High.	Low.	Closing bid.
300	Ajax Tire	49	48	48½
200	Alaska	1¼	1¼	1¼
200	Alaska Juneau	1⅛	1⅛	1⅛
500	Atlantic Coast Line			82½
1,900	Atlantic Gulf & W. I.	135⅝	135	135
1,000	Allis Chalmers	30⅛	30	30¼
100	Alloy Steel	40	40	39½
300	Am. Agr. Chemical	78⅝	78	78½
1,200	Am. Car & Fdy. Co.	135¼	135	135½
100	Am. Car & Fdy. pfd.	100	100	107½
200	Am. Can Co.	34	33½	33½
100	Am. Can Co. pfd.	87½	87	87
100	Am. Cotton Oil	25¼	24⅝	25¼
100	Am. Drug Syndicate	10	10	9⅞
700	Am. Hide & Leather	14⅜	13½	14
600	Am. Hide & L. pfd.	74¼	74⅛	73¾
1,100	Am. Int'l Corp.	72¾	71⅝	72
1,400	Am. Linseed	69⅝	67½	67¾
700	Am. Locomotive	95	94½	94½
900	Am. Ship & Com.	29⅝	29¼	29¼
100	Am. Steel Fdy. com.	20⅜	20¼	20¼
100	Am. Steel Fdy. pfd.	85⅝	85¾	85½
200	Am. Sweets & Mfg. Co.	54¾	54¾	54¾
1,400	Am. Sugar	114⅝	114	114
600	Am. Sumatra Tobacco	84	83	83½
600	Am. Tel. & Tel. Co.	96⅛	95⅝	95⅝
2,000	Am. Woolen	77	76	76
100	Am. Zinc & Lead	12	12	11⅞
1,700	Anaconda	57⅝	56⅝	56⅝
1,100	A. T. & Santa Fe	81⅞	80⅝	80⅝
500	A. T. & Santa Fe pfd.	75¼	75½	75
13,200	Baldwin Locomotive	104½	103¼	104½
2,300	Baltimore & Ohio	35	34⅝	34½
300	Balt. & Ohio 1st pfd.	46	45¾	47½
7,900	Bethlehem Motors	13⅝	11⅞	12⅜
100	Bethlehem Steel com.	70½	70½	70
4,800	Bethlehem Steel "B"	74	72⅜	73¼
100	Beech Memel	86½	86	86
800	Butte & Superior Cop.	19¼	19	19
200	Brooklyn R. T.	16	16	—
1,500	Cal. Petroleum Co.	30½	29¾	29¾
800	Canadian Pacific	119	117	119
1,500	Central Leather	54	52⅝	53¾
100	Central Leather pfd.	96	96	96
1,200	Chandler Motors	84½	83	83½
800	Chesapeake & Ohio	56¾	55⅜	55½
400	Chile Copper	14	13⅝	13⅝
600	Chino Copper	26	25⅝	25⅝
200	C. & N. W.	70	69⅝	69⅝
200	C. M. & St. Paul	16	16	—
300	C. M. & St. Paul pfd.	50¾	50	49⅝
200	Cowles Oil	34	34	33
100	Cruc. Steel & Iron	73½	73½	73½
200	Columbia Gas	54⅝	54⅜	52⅝
2,400	Columbia Graphophone	22¾	21⅞	22
700	Conf'l Candy	19⅜	19	19⅜
1,700	Cuban Am. Sugar	41½	39⅝	41¾
600	Cuba Textile (orp.	30¼	29⅝	29⅝
1,000	Cuba Products	87⅝	86⅝	87
4,100	Crucible Steel com.	136⅜	132	134
2,200	Cuba Cane Sugar	38½	37¾	37½
700	Cuba Cane Sugar pfd.	81½	81	81¾
600	Dome Mines	12	11⅝	11⅝
600	D. L. & W.	240	225	240
100	D. & R. G.			44
300	Endicott Johnson	71	70½	70½
600	Erie	12¾	12	12
400	Erie 1st pfd.	19	18	18⅜
200	Famous Players	71	71	70½
800	Fisk Tire & Rubber	27½	26⅜	26⅝
1,000	Gaston Williams	9½	9⅛	9⅜
100	General Cigars	61	61	60½
12,900	General Motors com.	21⅜	21	21½
500	Goodrich Rubber Co.	32½	31⅝	32
600	Great Northern pfd.	73½	73	73
300	Greene Cananea	24	24	24
700	Great Nor. Ore Ctfs.	31⅝	31	31½
200	Granby Copper	32	31⅝	32
200	Gulf States Steel	49½	49½	49
300	Hupp Motors	14¼	14	14⅛
500	Haskell Barker	69¼	68½	68½
400	Inspiration Copper Co.	46	45⅜	45⅝
500	Industrial Alcohol	81½	81	81⅜
100	Industrial Alcohol pfd.	92½	92½	92
1,500	Int'l Nickel	19⅞	19⅛	19⅛
400	Int'l Paper	79½	78½	79½
400	Inter-Met. Cons. Co.	7⅛	7⅛	6⅞
500	Inter-Met. Cons. pfd.	9	8⅝	9
900	Int'l Marine	24¾	23⅝	23⅝
1,100	Int'l Marine pfd.	75	73	73
5,700	Invincible Oil	35¼	33½	34½
100	K. C. Southern	17½	17½	17½
600	Kennecott Copper	24	23⅝	23⅝
300	Kelly Springfield com.	76	75⅝	75⅝
100	Left Candy	32½	32½	32½
3,700	Keystone Tire Co.	16⅜	15⅜	16
200	Loose Inc.	20⅝	20⅝	20⅜
300	Lee Tires	22	22	22⅛
100	Maxwell Motors	10½	10¼	10½
500	D. 1st pfd.	21	20	19½
1,500	Island Oil	6	5⅝	5⅝
4,400	Mex. Petroleum Co.	157⅝	154⅛	156⅝
100	Miami Copper Co.	18⅝	18⅝	18⅝
5,000	Middle States Oil	12⅝	11½	11½
2,700	Midvale Steel	39½	39¼	39¼
100	Minn. & St. L.	12⅜	12⅜	12½
100	M. St. P. & S. M.	71	71	71
1,000	M., K. & Texas	6⅝	6½	6½
1,000	Missouri Pacific	25⅜	24½	24⅝
500	Missouri Pacific pfd.	42¼	41¾	42¼
100	National Enamel	57	57	56
200	Nevada Con.	10⅞	10⅝	10⅝
400	N. Y. Central	73¼	72¾	73¼
1,800	N. Y. N. H. & H.	32¾	32⅜	32⅝
100	N. Y. Ont. & W.	17⅝	17⅜	17⅝
400	Norfolk & Western	90	90	90
400	North American	50½	50¼	51½
200	Northern Pacific	74¼	73½	73½
1,100	Nat. Lead	76	75	75½
300	Pure Oil	28⅛	28¼	28⅜
800	Oklahoma Producers	3⅜	3⅜	3⅜
700	Ontario Silver	22½	22	22
200	Otis Steel	22¼	22	22
2,100	Phillips P.	36½	35	35⅜
1,300	Pan-American	52¾	51¾	51¾
1,200	Pan-American "B"	77¼	76½	76½
1,100	Penn. R. R. Co.	40¾	40¼	40¾
200	People's Gas			93
200	Pere Marquette com.	22½	22¼	22¾
100	Philadelphia Co.	32½	32½	32
4,000	Pressed Steel Car	98	96	96¾
600	Pierce Oil com.	12¾	12	12
100	Pittsburg Coal	58½	58½	57
100	Pressed Steel Car pfd.	98	98	98¾
1,200	Premie Allegre Sugar	74½	73⅝	74
500	Pullman	110¾	110¾	110¾
100	Ry. Consolidated			44½
5,000	Reading	88	87	87½
2,300	Republic I. & S.	82	81	81½
1,200	Rock Island	35¾	33¾	33¾
1,100	Royal Dutch, N. Y.	76¼	76	76
900	Saxon Motors	6¾	6⅜	6½
200	Seaboard Air Line	28¾	28¾	28¾
5,100	Sinclair Oil	28⅞	28¼	28¾
4,300	Shell Trans. & Trading	49⅞	48	48⅝
400	Sloss. S. & I. C.	45¾	45¼	45¼
7,100	So. P. & S. F. com.	94¾	94¼	94¼
1,400	So. L. & S. W.	29⅝	29⅛	29⅛
100	So. L. & S. W. 1st pfd.	59½	59	59
500	Southern Pacific	91⅜	91	91⅛
1,600	Southern Railway	27¼	26⅝	26⅝
200	Southern Ry. 1st pfd.			56
2,700	Stromberg Carburetor	70	68	68½
5,200	Studebaker com.	52¾	51⅝	51⅝
400	Stewart-Warner	91	90	91½
700	Texas Pacific C. & O.	29¼	28¾	29¼
4,200	Replogle Steel	71¼	69	69
14,100	Texas Oil	46¼	44⅝	45¼
1,800	Texas Pacific	34⅝	32⅝	33⅜
800	Tobacco Products	60⅝	59⅝	60½
700	Transcontinental Oil	10⅝	10⅜	10¾
100	Union Oil & Delaware	27⅜	27½	24⅜
1,500	Union Pacific	118	117	121
100	Union Pacific 1st pfd.	84½	84¼	84
100	Utah Copper	60	60	59½
1,000	United Food Products	39	38⅝	38½
300	United Fruit			120
1,000	United Retail Stores	64	62¾	63½
100	United R. R. of S. F.	7⅜	7⅜	7⅜
100	U. R. R. of S. F. 1st pfd.	16	16	16½
100	U. S. Cast Iron Pipe	14	14	13⅝
100	U. S. Realty & Com.			40
7,100	U. S. Rubber	92	91½	91½
400	Do. 1st pfd.	102¾	101¾	101
22,700	U. S. Steel Cor.	87¼	86⅝	86⅝
100	Va.-Car. Chemical Co.	64⅞	64⅝	64½
6,400	Vanadium Steel	68¼	66¾	66¾
400	Wabash "A"	24	24	24
200	Western Union	82	82	81⅝
400	Westinghouse	47	46¾	46¾
200	Western Md. com.	9¼	9¼	9½
100	Western Pacific com.	28	28	28¼
1,100	White Motors	44⅛	43	43
1,400	Willys Overland	16¼	16⅛	15¾
200	Wilson Co. com.	55½	53⅝	53
200	Worthington P. com.	90	89⅜	89⅜
600	Cuba Cigars	66¾	65¾	66⅜
100	Superior Steel	48½	48½	48½
100	Remington Typewriter	83	81	81

Total sales of stocks—2,250,900 shares.
Total sales of bonds—$7,367,000.
Money—Opened at 7 per cent; closed, 7 per cent; ruling rate, 7 per cent; last loan, 7 per cent; highest, 7 per cent; lowest, 7 per cent.

LATEST NEW YORK BOND QUOTATIONS.

[Furnished by Logan & Bryan, Members New York and Boston Stock Exchanges, Van Nuys Bldg., Los Angeles.]

NEW YORK, Aug. 14.—Following are quotations of the New York Stock Exchange:

	Bid.	Asked.
Amer. Smelt. & Ref. 5s	75¾	
Amer. Tel. Col. 5s, 1946	74½	75
Armour 4½s, 1939	74⅝	75
B. & O. Ref. 5s, 1995	61½	62
B. & O. Cont. 4½s, 1933	62⅝	63
Cal. Gas Unifying 5s, 1937	83	85½
C. M. & St. P. Cons. 4½s, 1932	67	67½
C., M. & St. P. Gen. & Ref. 4½s, 2014	55	56½
C., R. I. & P. Ref. 4s, 1934	66¼	66¾
D. & R. G. Col. 4s, 1936	62⅜	63½
Great Northern 4½s, 1961	78¼	81½
Illinois Central Joint 5s, 1953	77	77⅝
Missouri Pacific Ref. 5s, 1923	87⅜	88
Missouri Pacific Ref. 5s, 1926	83	84
Missouri Pacific Gen. 5s, 1975	57⅜	57⅝
Rio Grande Western 1st 4s, 1939	63¼	64½
St. L. & S. F. P. L. 4s, 1950	58	58⅜
St. L. & S. F. Adj. 6s, 1955	61¼	61⅝
St. L. & S. F. Inc. 1960	48¼	48½
St. L. & S. W. Imp. 5s, 1952	58¾	58½
W. U. Tel. Col. Tr. 5s, 1938	79	
Wilson 8s, 1941	86½	87
Kansas City Sou. 5s, 1950	65¼	65½
C. G. W. 1950	53¼	53½
Seaboard Air Line 4s, 1950	40⅜	42
Colo. Sou. 4½s, 1935	67½	68½
C. & O. 5s, 1939	91¾	92
Inter. Rapid Transit	43	43¾
Hudson & Manhattan Ref. 5s	55	55¾

NEW YORK CURB CLOSE

[Furnished by Logan & Bryan, Members New York and Boston Stock Exchanges, Van Nuys Bldg., Los Angeles.]

NEW YORK, Aug. 16.—Closing quotations:

	Bid.	Ask.
Industrials—		
Air Red'n. 85	40	
Chevrolet 250	500	
Curtis Aero 5	5	
Holly 55	60	
Do. pfd. 90	95	
Lake Sor. 2	3	
Sub Boat 10	12	
U. Motors 40	60	
U. S. Ship. 1⅞	2	
Wright-M. 5	7	
Peerless 30	34	
U. Asphalt 52½	55	
Citv Serv. 278	281	
Do. pfd. 64¾	65	
Rankers 92½	93	
R. Candy 11	12	
Tob. Exch. 9	12	
Goldwyn 8	10	
Oils—		
Barnett 1	5	
Bus. Wyo. 1 1-16	1⅛	
Coeden 6⅜	6⅝	
Elk Basin 6⅞	7⅛	
Fed. Oil 3¾	3⅞	
Glenock 2¼	2⅜	
Motor Pete 4	8	
Midwest Ref. 144	146	
Midwest Oil 1¼	1⅜	
Northwest 21	23	
Okmulgee		
Sapulpa 5	5¼	
Simms 1-16	1-8	
Marland 4¼	4⅜	
Simms 10	10¼	
White Oil 7	7½	
Prod. & Ref. 5⅜	6¼	
Ryan 18	20	
Omar 2¾	3	
Boone 2¼	2⅜	
Mines—		
Butte N.Y. ⅛	⅜	
Caledon a 17	19	
Can. Cop. ⅛	9-16	
Iron Blos. ⅛	5-16	
Kerr Lake 3¼	3¾	
Magma Cop. 24	26	
Mason Val. 1	1⅛	
Motherlode.		
old 56	62	
Do. new 5½	6	
Nipissing 8¾	8¼	
Oh o Cop.		
Stewart 10	15	
Success 3	5	
Tono Extn. 1¼	1⅜	
Tonopah 1¼	1⅜	
Con. Cop. 1⅞	2	

OIL STOCKS.

[Furnished by A. H. Crary & Co., 119 West Fourth street, Los Angeles.]

NEW YORK, Aug. 16.—Closing quotations:

	Bid.	Ask.
Anglo	20¼	21
Berne S.	420	470
Buckeye	80	90
Cbrough	7·0	8·0
Do. pfd.	100	105
Continental	120	125
Crescent	28	30
Cumb'land	140	145
Eureka	102	107
Galena	42	45
Old pfd.	90	92
New pfd.	90	92
Ill. Pipe	145	155
Ind. Pipe	92	97
Ind. Prod.	25	26
N. Y. Trans.	150	160
Nor. Pipe	93	96
Ohio Oil	278	285
Int. Petr.	33	45
Penn. Mex.	40	44
Prairie Oil	550	560
Prairie P.	190	200
Solar Ref.	350	375
S. P. pe.	120	125
S. P. Oil	290	300
S. W. P. Oil	62	65
S. O. Cal.	300	307
S. O. Ind.	665	680
S. O. Ken.	650	660
S. O. Ken.	625	650
S. O. N. J.	392	395
S. O. Ohio	425	440
Do. pfd.	102	105
Swan & F.	85	85
Tin on Tr.	170	175
Do. pfd.	90	95
Vacuum	260	265
Washton	33	34
S. O. Neb.	415	440

FOREIGN BOND LIST; LATEST QUOTATIONS.

[Furnished by Logan & Bryan, Members New York and Boston Stock Exchanges, Van Nuys Bldg., Los Angeles.]

NEW YORK, Aug. 16.—Following are quotations on foreign bonds today:

Bonds—	Bid.	Asked.
Anglo-French 5s, Oct., 1920	99⅛	99⅝
United Kingdom 5½s, Nov., 1921	96	96⅛
Republic of France 7s, 1941	92⅛	93½
Paris 6s, 1921	91	91½
Varsailles 5s	83	84½
Russian Ext. 5½s, 1921	24	28
Russian Int'l 5½s, 1926	29	32
Dominion of Canada Ext. 5s, 1921	97⅜	97⅝
Dominion of Canada Ext. 5s, 1931	94½	95½
Dominion of Canada Ext. 5s, 1926	95¾	96
Dominion of Can. 5s, March, 1937	94	96
United Kingdom 5½s, 1937	81¾	82½

PIONEER HOUSE

E. F. HUTTON & CO.

MEMBERS

New York Stock Exchange
New York Cotton Exchange
Chicago Board of Trade

112 W. Fourth Street, Home Phone 10504, Sunset Main 2170 — Hotel Alexandria, Home Phone F7414A, Sunset Main 2020. — Pasadena: Hotel Maryland, Tel. Fair Oaks 60

Through Wires to Chicago and New York Without Relay.

H. M. FERNALD & CO.

STOCKS AND BONDS

PHONE 67371 SUITE 1029 CITIZENS NAT'L BANK BLDG. L. A.

R. H. MOULTON & COMPANY

specialize Exclusively in Government and Municipal Bonds.

Government Department is equipped to buy and sell all Liberty Loan and Victory Loan Issues.

WM. CHEADLE BORCHERS

BONDS AND INVESTMENTS.

608-610 Trust & Savings Bldg. Los Angeles, California.

Telephone Broadway 161

Stephens & Company INVESTMENT SECURITIES 521 SOUTH SPRING STREET

BOSTON COPPER MARKET

[Furnished by A. H. Crary & Co., 119 West Fourth street, Los Angeles.]

BOSTON, Aug. 16.—Closing quotations:

	Bid.	Ask.
Adventure	30	90
Batipolis	124	125
Alaska	1	1⅛
Allouez	21	22
Algoma	25	40
Ash. Pocn.	1½	2
Do. pfd.	7	8
Arcadian	2¼	2¾
Arnold Min.	90	—
Ar's. Con.	9	9⅝
Barnes King	55	100
Bay S. Gas.	5	6
Boston Ely.	40	80
Baltic	2	4
Bingle	25	75
Boston Yl.	62½	63
Belmont	1½	2
Bingham	3½	3
Big Heart.	8¾	9
Black Hk.	45	50
Bohemia	75	125
Boston & M.	37	37½
Butte & B.	5	6
Butte & L.	9	9½
Bos. & Mon.	63	65
B. & N. Y.	50	100
Carson Hill	21¾	22½
Cayade	30	40
Cal. & Ariz.	53	55
Cal. & Jer.	18	25
Cal. & H.	280	290
Canada	50	75
Can. Mex.	9	10
Centennial.	9½	10
Cherokee	80	100
Chief Cons.	2⅝	3¼
Chino	25¾	26
Cons. Ariz.	25	50
Con. C. M.	1⅝	2
C. Reserve.		10
Crystal	25	28
Daly West.	4¼	4½
Davis Daly.	7	7½
Denbigh	15	17
Calaveras	1	2
Ely Cons.		10
Manhattan	70	75
Mutual	1	1¼
East Butte	10	10¼
First Nat.	85	90
Franklin	2½	3
Gadsden	50	60
Herton Pue.	13	13¼
Granby	31	38
Gray Davis.	20	20⅜
Gold Cons.	8	12
Hancock	3½	4
Helvitia	1⅝	1⅞
Hollinger	6	7
Houghton	25	30
Isl. Creek	51¾	51⅝
Do. pfd.	80	85
Int. Prods.	17⅜	18
Do. pfd.	44⅝	45
Iron Blos.	20	25
Iron Cap	8	9
Island Oil.	5⅝	6
Isle Royale	26½	27
Jer. Verde	22	25
Kerr Lake.	3¼	3⅜
Keweenah	1⅛	1½
Lake Cop.	3	3⅛
La Rose	58	60
La Salle	2¾	3
Libby, McN.		
La L.	12	12¾
Mason Val.	1⅛	1⅜
Mass. Cop.	3	3½
Majestic	10	15
Mex. Metals	10	12
Miami	18¾	19
Michigan	4	5
MeK. Dar.	45	55
Mohawk	58½	60
Mayflower.		
O. Colony	5	5¼
Nevada Con.	10½	11
Nipissing	8¼	8⅝
Nixon	8	10
N. Butte	14¼	14⅝
Nev. Dona.	18	20
New Cor.	16	16⅜
New River.	28¾	29
Do. pfd.	82	85½
North Lake	50	75
Standard	28½	29
Daddy	1	1¼
Eureka	22	35
Ohio	10	28
Ojibway	1¼	1⅝
Old Dom.	21	22
Oneco	25	75
Onondaga	10	50
Osceola	20	30
Pest Bros.	24⅜	25
Pond Creek	15	16
Ray Hercs.	50	100
Ray Cons.	14¼	15
Rose Cons.	33¾	34
Seneca	13	14
Seven Met.	10	12
Shannon	1	1⅛
Shattuck	5	6½
St. Mary	36	38½
South Lake	2	2⅜
South Utah.	15	
Sup. & B.	2⅜	3
Sup. Cop.	4⅞	5
Swift Int.	30½	30¾
S. P. Co.	106	105
S. W. Miami.		
full	4⅛	5
Do. part.	4	4¼
Trinity	1¼	1⅝
Tuolome	55	65
Utah Apex.	1⅛	1⅜
Utah Con.	6⅞	7
Utah Met.	11-16	13-16
U. S. M. &		
com.	30¼	51¼
Do. pfd.	41	41¾
United F.	180	191
U. V. Exp.	29¼	30½
Shoe Mach.	90	90¾
Do. pfd.	24	24½
Ventures	15¼	15⅝
Winona	49	50
Wolverine	12¼	13¼
Imperial	15	17
Ariz. Ex.	3	4
Ariz. Sil.	10	12
Sil. Reef.	3	5

FOREIGN EXCHANGE; NORMAL BANK RATES.

Following are the foreign exchange rates upon which local business was transacted yesterday, as corrected by the foreign exchange department of the Farmers' and Merchants' National Bank:

	Exchange rate.
London, per pound sterling	3.67
France per 100 francs	7.44
Germany, per 100 marks	1.52
Italy, per 100 lire	5.20
Holland, per 100 guilders	39.45
Sweden, per 100 kroner	25.80
Norway, per 100 kroner	25.85
Spain, per 100 pesetas	16.30
Czecho-Slovakia, per 100 kroners	1.90
Greece, per 100 drachmas	11.75
Bulgaria, per 100 leva	2.18
Rumania, per 100 lei	1.22
Belgium, per 100 francs	4.97
Jug-Slavia, per 100 kroners	1.28
Switzerland, per 100 francs	15.80
Latvia, per 100 lenars	4.88
Denmark, per 100 kroner	13.40
Finland, per 100 finmarks	2.23
Hongkong, per 100 local currency

TOR

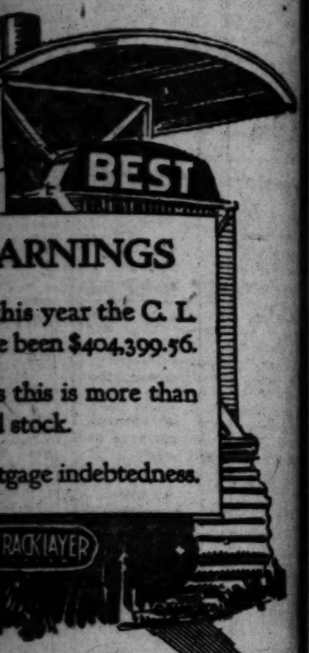

ARNINGS

his year the C. L.
e been $404,399.56.

s this is more than
l stock.

tgage indebtedness.

NICAL
ENCY

IFORNIA
ICIPALS

re obligations of growing municipalities
tial wealth.

State and Federal Income Taxes

rities at present prices should prove
restor.

School District
High School District
School District
adre City School District

rities from 1921 to 1934.

E TO YIELD 5¾%.

OND DEPARTMENT

ENS NATIONAL BANK
ANGELES, CALIFORNIA
rces Over $30,000,000.00
Spring St. Telephone 10498

EAN & COMPANY
IC ACCOUNTANTS
nsurance Building, Los Angeles Los Angeles
62985—Main 3205

RK BOND HOUSE
y to young man to act as Representative in
t position to right party. Apply stating Age,
PF, box 84, TIMES BRANCH OFFICE.

PAGE & STERLING
TOCKS AND BONDS
James R. Page E. C. Sterling
819 Van Nuys Bldg.

hrockmorton Counties, Texas
ARE BOSING AT FULL SPEED.
OUR SHARE OF THIS WONDERFUL INVESTME
HOLDING COMPANY
07 Hibernian Building

Co. Dealers in Govern-
ment, Municipal and
Corporation
MISSION ORDERS IN LISTED SECURITIES
nales, 105 W. Fourth St.
BOND

—one powerful bank in
16 convenient locations

Home And Hibernian Bank

COMMERCIAL—SAVINGS

Capital $2,000,000
Resources over $32,000,000

Conditions in Foreign Trade and Exchanges from July 15th to Aug. 15th.

A RESUME BY OUR FOREIGN DEPARTMENT

Headquarters, Broadway at 8th

THE European exchanges, after having shown a steady tendency in the last several months to climb toward the normal, have had a serious setback, the drop for the most part having occurred in the last half of July.

There are several reasons to explain this decline in exchanges. First, the Polish-Russian crisis made the exchanges unsteady. The second reason is the approaching maturity of the Anglo-French Loan of $500,000,000.00, which matures October 15th.

The third and perhaps most paramount reason for the decline is the great number of sterling bills put on the market to finance wheat and cotton. As usual, the Continental Exchanges were greatly affected by the London Rate.

With regard to the Far East, Japan has withdrawn from us in July some $12,000,000.00 in gold, to bolster up the unsettled business conditions that prevail there. Japan's imports and exports have both fallen off materially.

The South American Exchanges have all fallen, but it is expected they will recover when the wool crops begin to be exported.

General conditions in this country remained unchanged during July. The crops have made fine progress and the prospects are for one of the best yields ever produced. Cotton, it is estimated, will be the largest since the record crop of 1914. The sugar crop has been large and the price of sugar is on the down grade.

The textile and leather industries are still very much disturbed. Buying for fall trade is very light, nobody knowing what the prices ought to be.

The growth of our Importations from $3,095,720,000 from the fiscal year ending June 30, 1919, to $5,238,746,000 in the fiscal year just ended, shows the recovery foreign countries are making.

Foreign Exchange Changes From June 1st to Date

	Par	July 15th	Aug. 13th
Canada	1.	.8825	.8875
Germany	.2382	.0270	.0220
Italy	.1030	.0599	.0507
Belgium	.1930	.0905	.0788
France	.1930	.0844	.0733
England	4.8665	3.9150	3.6500
Spain	.1930	.1620	.1520
Switzerland	.1930	.1796	.1675
Sweden	.2680	.2220	.2075
Denmark	.2680	.1680	.1530
Norway	.2680	.1680	.1530

"Everywhere in Los Angeles"
for Safety and Convenience

Broadway at Eighth — Main at Jefferson — Central at Vernon — Central Ave. at 847 — Boyle Heights E. First at Cummings
Spring at Second — Vermont at Jefferson — Moneta at Sixtieth — Moneta at Vernon — Lincoln Heights 2201 N. Broadway
Spring at Fourth — Hollywood at Hudson — Hollywood at Western — Stephenson Ave. at 3840 — Westlake Park 6th & Alvarado — Belvedere 4021 E. First

AMERICAN INTERNATIONAL CORPORATION

OWNS — CONTROLS — OWNS SECURITIES IN

MACHINERY CO. of AMERICA — AMERICAN BALSA CO. — GRACE AMER. INT. STEEL CO.
INT. SHIPBUILDING CORP. — THE CHINA CORP. — INT. MER. MARINE CO.
TURPENTINE EXPORT CO. — SIEMS-CAREY RY. & CANAL CO. — INT. PRODUCTS CO.
AMERICAN DY. STEEL CO. — N. Y. SHIPBUILDING CORP.
EXPORT ACT & CO. — THE PACIFIC MAIL S. S. CO.
HANNOCK & CO. — UNITED FRUIT CO.

...ge for the investor to estimate the tremendous scope of the AMERICAN INTERNATIONAL CORPORATION ...ecurity and control of the above Companies, who in turn own and control other subsidiaries not mentioned ...this security is steadily advancing in the general strengthening of the market and investors should acquaint ...with the facts regarding this investment immediately.

WRITE FOR FULL INFORMATION AND OUR ANALYSIS D-1.

RAYMOND & CO. Investment Securities 19 South Marengo Ave. Phone Colorado 8500-8501. Pasadena, Cal.

PHONE 14206

SPECIAL.
...ber of Texas
...ber of Oklahoma
...Kentucky Consolidated
...Kentucky No. 1
...Corp. Oil, $1.80
...Louis Vista

WE WILL SELL SUBJECT
...Royalty Oil 30c
...Richfield Union .....Bid
...Richfield Yorba 30c
...Richfield United .....Cheap
...Jumbo-Dumas 90c
...Rubber Metals Corp. ..Special
OFFER US
...Richfield Central, Richfield ...Richfield Yorba, Globe Petro-...Jumbo-Dumas, Santa Rita, ...Corp. Oil, Redondo Oil.
...matters of unlisted business that ...allow us to handle your ...sell orders to advantage.
...Unlisted Securities Department.
Mowbray & Tuttle
Stocks and Bonds.
...Stock Exchange Bldg.

Offering
...he unsold portion
GLOBE
TON OIL MILLS
...Reserve 8% Pfd. | Price
...Reserve Common | $300
YIELDING 2.66 2-3%
...secured by substantial assets.
...earning and successful manage-
...Globe's fastest growing, rich-
...most stable and profitable Indus-
...Oil and its By-Products.
Call, write or phone
...ER AND COMPANY
...Mathison Bldg.
...W. Sterling Ed.
...Broadway 6780.

H. N. WILLARD & CO.
Ground Floor, 623 S. Spring. 14515.
Will Sell
40 to 440 Allied Petroleum 70c
100 to 500 Diamond Louisiana.....12c
100 to 1000 Richfield United.....35c
1000 Montebello No. 1 Oil.....Bargain
1 to 5 Texas Holding Co.....Snap
(These are full units)
100 to 200 Richfield Cons. 35c
100 to 538 Richfield-Yorba 50c
1 to 5 Turner-Brooks Royalty....$35.00
200 Montebello Crude 75c
1 to 5 Texas Star Royalty.....$50.00
5000 True Oil 1¾c
100 to 500 Redondo Oil.....Bid
1000 Trojan Oil 10c
100 to 1000 Getty Oil $1.00
GERMAN MARKS $2.40
5000 Hamburg 4½% Bonds.....$2.40
We Will Buy
Richfield Union, Globe Petroleum, Harrington-Dumas, at 80c,
Beatty, at 70c, Rex Oil at 1½c,
Invader at 6¼c, Trojan at 7½c.
We Buy Liberty Bonds and W.S.S.

American Securities Co.
FOR SALE
200 Allied Petroleum .....Cheap
400 Invading of Texas .....Bid
200 Linda Vista 30c
200 Texas United .....Bid
500 Richfield United 35c
5 Texas Holdings $130.00
2000 Trojan Oil 11c
200 Frank Oil .....Bid
5 Turner-Brooks $35.00
100 Triangle Royalty $1.75
200 Richfield Consolidated .....Bid
WILL BUY
Invader Oil of Texas
Trojan Oil
Allied Petroleum
Harrington-Dumas
Richfield Consolidated
828 STORY BLDG.
Telephones 15392. Pico 3304.

WANTED
3th 4¾ Victory Bonds, $50, $100.
3rd 4¼ Liberty Bonds, $50, $100.
FOR SALE
German Currency.
German Drafts.
German Bonds.
Canadian Currency.
A. COBB, 435 S. Hill.

NOTHING BUT BUSINESS PROTECTED
W. ROSS CAMPBELL Co.
Today:
WILL BUILD GARAGE
On West 16th Street near Hill. Worth your while to look into this!

UNLISTED STOCKS
For Sale
All on hand for immediate delivery.
Allied Petroleum at 75c
Amalgamated Copper at....7½c
Jerome Superior at 75c
Invader of Texas 7½c
Tex-Cal 45c
Texas Security Units $70.00
True Oil 1½c
Silver Dome 50c
J. C. Burch & Company
619 South Spring Street.
Ground Floor. Phone 2812.

DAILY EASTERN CITRUS MARKETS

CITRUS FRUIT SHIPMENTS
SOUTHERN CALIFORNIA

	Oranges	Lemons
August 13	84	27
August 14, 15	2100	69
Total cars to date this season	27,601	6,867
Total cars to same date last season	30,393	8,007

CLEVELAND, Aug. 16.—Two cars of Valencias and one car of lemons sold. Market is higher on Valencias and lemons.

VALENCIAS—	Ave.
Whittier, STX	$6.00
Greenleaf, STX	5.65

VALENCIAS—	Ave.
Pico, STX	6.70
Trail, ACOx	6.85

VALENCIAS—	Ave.
Canton, Red Ball, ACOx	5.05

LEMONS—	Ave.
Whittier, STX	3.40
Pico, STX	3.40

CINCINNATI, Aug. 16.—One car of oranges and one car of lemons sold. Market is higher on oranges. Lemon market is unchanged.

VALENCIAS—	Ave.
Carnival, NOx	$6.40

VALENCIAS—	Ave.
El Rito real, NOx	4.55

LEMONS—	Ave.
Boss, CVx	2.70

ST. LOUIS, Aug. 16.—Two cars of oranges and two cars of lemons sold. Market is strenger on good quality Valencias. Lemon market is unchanged.

VALENCIAS—	Ave.
Gerlin	$6.50
Red Wing	6.25

VALENCIAS—	Ave.
Glen Home, ACOx	6.10
Monopole, ACOx	6.00

LEMONS—	Ave.
Orland Beauties, Qx	2.75
Justrite, Qx	1.50

LEMONS—	Ave.
Bridal Veil, VCx	4.75
White Cross, VCx	2.25

NEW YORK, Aug. 16.—Twenty-two cars of fruit and one car of lemons sold. Market is higher on oranges and lemons. Cloudy.

VALENCIAS—	Ave.
Old Mission, CCx	$6.50
Tavern Blue, ANx	6.50
Golden Eagle, CCx	7.00
Premium, SFCx	7.00
Tavern Red, ANx	6.45
Lady Rowena, CCx	6.40
Sunset, SFCx	6.30
Red Band	5.75
Gold, SFCx	5.60
Athlete, SAx	5.00
Basketball, SAx	5.70
Glen, Hats	
ST. Co., ACOx	6.80
Evolution, ACOx	5.90
Ilano, FTx	4.20
Quadrat, STx	4.00

VALENCIAS—	Ave.
Campfire, STx	5.15
Pat & Pat., STx	4.85
Florence, COvx	4.85
Tenacity, COvx	4.70
Trail, ACOx	4.50
Cannon, Red Ball, ACOx	5.50
Tenacity, NOx	5.00
Linda, NOx	5.30
Tenacity, OHx	4.80
Whittier, STx	4.20
Brown, STx	4.15
Reliance, STx	4.10
Reeder, ORx	4.00
Golden Circle, RIx	3.90
Fruit & Fl., STx	3.70

VALENCIAS—	Ave.
Marvel, NOx	7.00
Cornucopia, NOx	6.90
Redoda, ANx	6.80
Babe, ANx	6.80
Advance, ORx	6.80
Sender, ORx	6.80
Mark Twain, ORx	6.70
Red Ink, DMx	6.70
Violet, DMx	6.60
Jasmine, DMx	6.50
Delich, NOx	6.50
Exmore, ORx	6.50
Redlands, ORx	6.40
Premier, ORx	6.30
Sangamore, STx	6.05
Redlands, STx	5.70

LEMONS—	Ave.
Pat., STx	3.50
Orchard, NAtO	3.40
Alta Crests, ANx	3.05
Hobo, ANx	3.00
Dewdrop, ANx	2.90
Brenville, ANx	2.45

BOSTON, Aug. 16.—Ten cars of oranges and two cars of lemons sold. Market is unchanged on oranges. Lemon market is higher. Market is easier on grapefruit.

VALENCIAS—	Ave.
Jim Dandy, ZDx	$4.90
Alhambra, STx	4.70
Carnival, NOx	4.60
El Paso Real, NOx	4.50
Florencia, COvx	4.50
Carnival, NOx	4.50

VALENCIAS—	Ave.
El Paso Real, NOx	2.75
Whittier, STx	4.45
Pico, STx	4.10
Carnival, NOx	4.00
El Paso Real, NOx	3.90
Carpenteria, NOx	3.80

LEMONS—	Ave.
Pat., STx	2.90
Orchard, NOx	2.70
Pat., STx	2.50
Sherbrook, STx	2.25

GRAPEFRUIT—	Ave.
Juanita, Qx (Halves)	1.70
Island Beauties, Qx	1.35
Partridge, AOD	1.25

PHILADELPHIA, Aug. 16.—Five cars of oranges and one car of lemons sold. Market is higher on oranges and lemons.

VALENCIAS—	Ave.
A. A. Red	4.90
A. A. Red	4.85
Carnival, NOx	4.80
El Paso Real, NOx	4.75
La Habra, NOx	4.45

VALENCIAS—	Ave.
Regent, NOx	3.90
Rex, NOx	3.90
Quality, STx	3.90
Camelia, STx	3.85
Cut & Try, STx	3.10

LEMONS—	Ave.
Purities Ofhr	3.80
Purities, ORx	3.80
GRAPEFRUIT—	Ave.
Gold Buckle, RIx	3.00
Belt, RIx	3.00

GRAPEFRUIT—	Ave.
Belt, RIx	1.70
(Halves)	
Gold Buckle, RIx	1.60
Belt, RIx	1.10

PITTSBURG, Aug. 16.—Three cars of oranges and one car of lemons sold. Market is steady on oranges and lemons.

VALENCIAS—	Ave.
Or. Queen, APO	$5.75
Cottontail	5.75

VALENCIAS—	Ave.
Golden W, STx	6.00
Navajo, ANx	5.80

VALENCIAS—	Ave.
Avenue, ANx	3.75

LEMONS—	Ave.
Radio, LOx	4.55
Wireless, LOx	3.55

Woman's Request to Send Baby Via Parcel Post Denied

[EXCLUSIVE DISPATCH.]

MINNEAPOLIS, Aug. 16.—Poodle dogs, queen bees, baby chicks and live geese are common enough in parcel post mails coming to Minneapolis but the office today received its first request to handle a real live baby through the parcel post, Postmaster Purdy announced.

A Minneapolis woman told the postmaster that she has adopted a baby from an orphanage in Connecticut. She has no friends in the East, she said and is at a loss about how to bring the baby here. She asked if the parcel post would not be a satisfactory mode of transportation.

Although Mr. Purdy is very fond of children, he decided that the baby could not be accepted for transit through the mails.

FREE

OIL—The Big Profit —for— Small-Salaried Men

You know the vital shortage of Oil today. You know the small investor has made more money in OIL than any other thing known to the world—and the small payment plan is the only possible chance for the salaried man to get in Oil and have a fair chance to make some real money. We will furnish absolutely free—and without obligation on your part—information concerning an OIL investment on the small payment plan—which will interest every ambitious salaried man. It's FREE—sign the coupon and mail today.

Please send information without obligation on my part.
Name .....
Address .....
City and State.....

Albert S. Mills Finance Agency
730-31 Merchants National Bank Bldg.
Sixth and Spring Sts.,
Los Angeles, California.

THE REAL CAUSE AND THE REMEDY

of the high cost of living will be uncovered in the next issue of our weekly financial review. Write or phone for this little interesting pamphlet which we send free of charge to our friends and clients every week.

ORTON, WOLFF & CO
Investment Bonds
H. W. HELLMAN BUILDING
Phone 14219

GETTY OIL
EDWIN KENNEDY & CO.
Members Los Angeles Stock Exchange and San Francisco Stock Exchange
720 S. SPRING ST. LOS ANGELES
GROUND FLOOR

STOCKS AND BONDS
EDWIN KENNEDY & CO.
Members Los Angeles Stock Exchange and San Francisco Stock Exchange
720 S. SPRING ST. LOS ANGELES
GROUND FLOOR

Buy Home Service Company Preferred Stock Paying 8%
Has Never Missed a Dividend
R. B. MORRIS
600 Central Bldg. Broadway 6139

STOCKS AND BONDS IN SAN FRANCISCO.

[BY A. P. NIGHT WIRE.]

SAN FRANCISCO, Aug. 16.—Following are today's closing quotations and sales on the San Francisco Stock and Bond Exchange:

Bonds—	—Close— Bid.	Asked.
Liberty Loan 3½s	93	....
Associated Oil Co. 1st Sk. 1922	95	....
Cal. Gas & Elec. Unif. & Ref. Mtg. 5s, 1937	77	80¼
City Elec. Co., 1st Mtg. 5s, 1937	....	96
Gen. Pipe Line Co., 1st Mtg. 6s, 1925	75¼	75¾
Great Western Power Co. 1st Mtg. 5s, 1946	90	90
Los Angeles Electric Co. 5s, 1939	85	91
P. A. Gas & Elec. Corp. 1st Mtg. 5s, 1939	70	....
P. A. Railway 1st Mtg. 5s, 1945	58¼	....
P. A. Railway Corp. 1st & Ref. 5s, 1946	60	....
Yatonma Co. Gas & Ref. 6s, 1938	80	....
Northern Cal. Power Co. Con. Mtg. 5s, 1943	74¾	....
Pacific Gas & Electric Co. Gen. & Ref. 5s, 1942	85¼	....
Pacific Electric Ry. 5s, 1942	81¼	82
Pacific Tel. & Tel. Co. 1st Mtg. 5s, 1937	....	83¾
San Joaquin L. & P. 5s, 1946	86½	....
San. Pac. 1st Ref. 4s, Pfd. 1955	80¼	....
Union Oil Co. 1st Lien 5s, 1931	94½	....
Valley Co. Power 1st 5s, 1950	78	79

SALES—MORNING SESSION.

Bonds. $000 United States 2¼s at 89¾; 1000 do. 1st 4s at 84; 2000 do. 2nd 4s; 5000 do. 2nd 4½s at 84½; 87,000 do. 3rd 4½s at 87½; 6000 do. 4th 4½s at 84½; 6000 do 5th 4½s at 84½; 4000 Great Western Power 5s at 90; 4000 do. 5s at 90; 1000 Pacific Tel. 5s at 81¾.

Stocks: 30 Home T. & T. M. at 28; 20 do. at 28; 10 Pacific Gas 1st at 79; 20 Pacific Gas common at 43; 50 do. at 44⅜; 5 do. at 45; 50 do. at 44⅜; 50 Stan. Sugar at 18¾; 50 Pleasant Sugar at 17¾; 50 Union Sugar at 49½; 20 Amalgamated Oil at 89¼; 100 do. at 89¼; 200 Union Oil of Delaware, 28; 1st Preferred Petroleum common at 129⅜; 1300 North American Oil at 1.92½.

Afternoon session: U. S. Govt. 3½s, 1947, 7000 at 90.00; U. S. Govt. 2nd 4¼s, 1942, 4000 at 84.25; 7000 do. at 84.12½; U. S. Govt. 3rd 4¼s, 1928, 15,000 at 84.75; U. S. Govt. 4th 4¼s, 1928, 1000 at 84.50; U. S. Govt. 5th 4¼s, 1923, 10,000 at 85.62½.

Great Western Power 5s, 6000 at 73.50; Pacific Electric Ry. 5s, 1000 at 85.00; Pacific Gas & Electric 5s, 1000 at 75.00; Union Oil Co. of Cal. 5s, 1000 at 87.00.

Amalgamated Oil, 25 at 70.00; 35 do. at 69.50; 10 do. at 69.00; Ass. Oil Co., 40 at 89.50; 10 do. at 89.00; Cal. Packing, 10 at 67.50; Hawaiian Com'l. and Sugar, 135 at 68.25; 25 do. at 68.00; North American Oil, 100 at 1.85; Cahn Sugar Co., 5 at 48.50; Pacific Gas & Electric 1st Pfd. 10 at 78.50; 20 do. at 78.25; Union Oil of Delaware, 40 at 28.00; Western Power Corp. Pfd., 10 at 62.00.

CHICAGO EXCHANGE; PRICE RANGE, SALES.

[EXCLUSIVE DISPATCH.]

CHICAGO, Aug. 16. — Range and sales on the Chicago Stock Exchange today:

Sales	Stocks—	High.	Low.	Close.	Previous close.
220	Armour pfd	91¾	91¾	91¾	91¾
194	Armour Leather	15¾	15¾	15¾	15¾
20	Do. pfd	84	84	84	84
60	Case Plow	11	10	10	11
38	Chicago Rys.	⅞	⅞	⅞	⅞
33	C. C. & C. Rys.	7	7	7	8
50	Chi. Pneu. Tool	5	5	5	5
45	Cudahy	80	79	80	80
400	Cent'l Motor	13¾	13¼	13¼	13¾
27	Holland Sugar	15	15¼	15¼	15¼
678	Libby-McNeil	12¼	12¼	12⅝	12¼
1,045	Nat'l Leather	12¾	12¾	12¾	12¾
190	Orpheum	25	25	25	25
200	Pick & Co.	29	28	28	29½
10	Purity Supply	27	27	27	27½
80	Q. Oats pfd	98½	98	98½	98½
125	Sears-Roebuck	120	117¾	120	120
1,200	Swift & Co.	107¾	107¼	107	107¾
280	Swift & Co.	105¼	104⅝	104⅝	105
80	Swift Int'l	80¾	80¼	80¼	80¾
1,025	Union Carbide	62¾	61¾	62	61¾
20	Un. Paperboard	28	28	28	27½
75	United Iron	19	19	19	20
25	Wilson	55	53	55	50¾
40	Wrigley	72	71¼	71¾	72
60	Do. rights	4¾	4¾	4¾	4¾

CONDUCTOR COLLECTS TOO MUCH CAR FARE.

[EXCLUSIVE DISPATCH.]

MINNEAPOLIS, Aug. 16.—Thirty-six St. Paul car riders paid 6-cent fares today, although the fare in St. Paul is still a nickel.

A conductor on the Selby Lake line, under the impression that the 6-cent fare which went into effect in Minneapolis today affected the intercity lines as well, charged his first thirty-six passengers 6 cents apiece.

The thirty-seventh passenger protested.

"Who do you think you are, Ponzi?" asked the car rider. "You'll get a nickel from me."

After an argument, the zealous conductor permitted himself to become convinced.

SING SING BULLETIN CEASES PUBLICATION.

[BY A. P. NIGHT WIRE.]

OSSINING, Aug. 16.—The Sing Sing Bulletin, a magazine edited by the inmates of Sing Sing prison and said to have a circulation even in Europe and Asia, has suspended, Warden Lawes announced tonight.

Protests against suspension have been sent Gov. Smith by former Atty.-Gen. George W. Wickersham, Judge Otto Rosalsky, Adolph Lewisson, and others, it was said. Supt. C. F. Rattigan three months ago ordered the circulation of the Bulletin reduced from 5000 to 1500 copies.

GUARD IS CARELESS, PRISONER ESCAPES.

[EXCLUSIVE DISPATCH.]

MINNEAPOLIS, Aug. 16.—Taking advantage of a guard's momentary carelessness, F. J. Johnson, wanted in Minneapolis in connection with the sale of a stolen auto, and in Luck, Wis., in connection with the robbery of a dry goods store, and theft of silks and clothing worth $6000, early today escaped from St. John's Hospital in Red Wing clad only in his pajamas.

SHIPPING.

LOS ANGELES HARBOR.

ARRIVED—MONDAY, AUG. 16.

Steamer Fort Bragg, from Fort Bragg.
Steamer E. F. Drake, from Eureka.
Steamer Phoenix, from San Francisco.

SAILED—MONDAY, AUG. 16.

Steamer Governor, for Seattle.
Steamer A. F. Lucas, for Portland.
Steamer J. A. Moffett, for Vancouver.
Steamer Lumaten Maru, for Yokohama.
Steamer Pomona, for Antwerp.

TO ARRIVE.

Aug. 17—Queen, Seattle, 4 p.m.
Aug. 17—Admiral Farragut, San Diego.
Aug. 19—President, Seattle, 11 a.m.

TO DEPART.

Aug. 17—Admiral Farragut, Seattle, 10 a.m.
Aug. 18—President, San Francisco, 10 p.m.
Aug. 19—Queen, San Diego, 10 a.m.

IN PORT.

U.S.S. Arkansas, outer harbor.
U.S. cruiser Minneapolis.
U.S.S. Wyoming, outer harbor.
Steamer Yuloak, outer harbor.
Mercy, outer harbor.
Collier Nanshan.
Steamer Yale, in A. Shipyard dry dock.
Steamer Harvard, in A. Shipyard dry dock.
Steamer Tepa-Topa, in A. Shipyard.
Steamer La Brea, Union Oil docks.
Steamer The Angeles, First street wharf.
Steamer Gaviota, McCormick dock.
Steamer Hayman, Salt Lake wharf.
Steamer Chilkoot, L. A. & S. L. Co.
Steamer Hollywood, Southwestern wharf.

COASTWISE CARGO CARRIERS.

Steamer Tiverton, Portland.
Steamer Daisy Gadsby, Gray's Harbor.
Steamer Solano, Willapa.
Steamer Dilworth, Honolulu, Aug. 11.
Steamer Raymond, Gray's Harbor.
Steamer Santiam, Columbia, Aug. 11.
Steamer Santa Monica, Eureka, Aug. 11.

OFFSHORE.

Steamer Steel Trader, New York, July 18.
Steamer Eastern Crown, Baltimore.
Steamer Swanton, Boston.
Steamer Santa Inez, Antwerp.
Steamer West Hinton, Hamburg, June 28.
Steamer Frederick Lykes, New York, July 8.
Steamer Flintdale, New York.
Steamer West Minster, Hamburg.
Steamer Crown of Gilead, London.
Steamer Point Lobos, Baltimore.
Steamer Crofter, London.
Steamer West Annum, Hallway, July 18.
Steamer Ulysses, Hongkong, July 20.

CATALINA ISLAND SERVICE.

Steamer Avalon sails daily at 10 a.m. from Wilmington, returning at 6:15 p.m.
Steamer Cabrillo sails daily (except Sunday) at 2:40 p.m., returning the following morning at 10:15 o'clock.

UNION BANK & TRUST CO. OF LOS ANGELES

Your Liberty Bonds Converted

—into permanent bonds, interest coupons collected and deposited to your credit in a 4% interest-bearing account, and bonds permanently safeguarded.

All without expense or trouble to you.

Write or call for information.

UNION BANK & TRUST CO. OF LOS ANGELES
SAVINGS COMMERCIAL TRUST

Entire Second Floor Garland Building
740 South Broadway

"THE BANK OF PERSONAL SERVICE"
Paid in Capital and Surplus, $1,126,000.00.
MEMBER FEDERAL RESERVE SYSTEM.

THOUSANDS IN STREET CHASE AFTER FORGER.

EXCITING RACE ENDS IN CAPTURE OF GEORGE MUIR AT PORTLAND.

[EXCLUSIVE DISPATCH.]

PORTLAND (Or.) Aug. 16.—Thousands of people in downtown Portland today joined in an exciting street chase after George A. Muir, who was detected in trying to pass alleged worthless checks on the First National Bank. He was captured and landed in jail.

Muir presented checks for $350 and when they were questioned darted from the bank, followed by employees, patrons and a rapidly increasing crowd.

He finally dashed into a building, climbed to the fourth floor, then descended a fire escape and slid into the arms of a detective.

BELIEVE BOY KILLED UNDER FALLING WALL.

[BY A. P. NIGHT WIRE.]

NEW YORK, Aug. 16.—A 13-year-old boy is believed to have been killed and two women and a man were seriously injured when the rear wall of a Brooklyn tenement house collapsed during an electrical storm. Several apartment houses were struck by lightning.

NEW YORK METAL MARKET.

[BY A. P. DAY WIRE.]

NEW YORK, Aug. 16.—Copper steady; electrolytic, spot and third quarter, 18 Iron firm; No. 1 northern, 40.00@50.00; No. 2 northern, 45.00@49.00; No. 2 southern, 44.00@45.00. Tin firm; spot and September, 48.00; later, 48.25 asked. Lead firm; spot, 8.00@8.25. Zinc firm; spot, East St. Louis delivery, 8.06@8.06.

Will Petroleum Soon Be Rationed?

We have a limited number of booklets dealing with this question.

Send for LT-100

A. E. Fitkin & Co.
Members N.Y. Stock Exchange
141 BROADWAY
New York City
BOSTON, CHICAGO, PITTSBURGH

WILL SELL Subject
500 Beatty Oil .....Bid
15,000 German Marks (Currency) .....Market
15,000 Invader of Texas...7¼c
200 Getty Oil $1.00
1000 Shea Copper 50c
5 Farris Royalty $60.00
500 Trojan Oil 10c
1000 Richfield Cons. .....Bid
100-500 Diamond Louisiana 13c
WILL BUY SUBJECT
2000 Calumet Oil .....Offer
15,000 German Marks (Currency) .....Offer
1000 Globe Petroleum .....Offer
10,000 Invader of Texas...Offer
Also, Shea Copper, Silver Dome and others.
All stocks sold for cash or upon monthly payment plan.
Bertram D. Lackey & Co.
STOCK & BOND BROKERS
306 Title Ins. Bd. L.A.

"Now"
Is a magazine of interest to the discriminating investor—published monthly by Andrews & Co.
Send for Free Copy.
Phone 60715.
Andrews & Co.
314 GROSSE BLDG.,
6th and Spring St.

UNION BANK & TRUST CO. OF LOS ANGELES

Your Liberty Bonds Converted
—into permanent bonds, interest coupons collected and deposited to your credit in a 4% interest-bearing account, and bonds permanently safeguarded.
All without expense or trouble to you.
Write or call for information.
UNION BANK & TRUST CO. OF LOS ANGELES
SAVINGS COMMERCIAL TRUST
Entire Second Floor Garland Building
740 South Broadway
"THE BANK OF PERSONAL SERVICE"
Paid in Capital and Surplus, $1,126,000.00.
MEMBER FEDERAL RESERVE SYSTEM.

NEEDED—
the constructive co-operation of Credit Men

The Credit Men of the country can render a vital national service right now by driving home to their customers, their own salesmen and the chief executives of their own business, the wisdom of handling coolly and constructively the daily credit and collection problems.

Demonstrate that the only safe course is a confident one. Spread this gospel: "Buy wisely, pay promptly; sell prudently, collect promptly." Lay before your own firm the facts about Credit Insurance—that strong protective, constructive service which will absolutely safeguard your resources against any unexpected and abnormal credit losses. Investigate the American's Unlimited Policies.

Credit Insurance is a tremendous aid to any credit department. It is the Credit Man's Best Friend. Let us show you why. No obligation—manufacturers and wholesalers write or phone today

The AMERICAN CREDIT-INDEMNITY CO. of NEW YORK E.M. TREAT, PRESIDENT,
ISSUES STANDARD UNLIMITED POLICIES
EDW. R. ROE, Special Agent
Stimson Bldg.
Phone—Main 2638
Los Angeles, Cal.

High $5.25 Low 18¾
HUDSON OIL
Yesterday 18¾ to 37½ Cents
(New York Curb)
Has this stock started back toward the high price of last year?
Instruct your broker to watch the market for you on this stock, and to give you frequent quotations.
Write or wire for late report.
M. M. McINTYRE, Specialist
135 Broadway, New York, N. Y.

LOGAN & BRYAN
Members New York Stock Exchange, New York Cotton Exchange
Chicago Board of Trade
LOS ANGELES OFFICE, 210 West Seventh Street
L. N. STOTT, Resident Partner DEWITT HARLOW, Manager

COOPER & GREENE CO. MUNICIPAL INDUSTRIAL BONDS
Orders Executed, All Securities.
Phone 12481 Citizens Natl. Bank Bldg.

A. H. CRARY & CO.
MEMBERS CHICAGO BOARD OF TRADE
Stocks, Bonds, Grain, Cotton
DIRECT PRIVATE LEASED WIRE.
65304 119 W. Fourth St., Los Angeles Main 7558
120 WEST FIRST ST., LONG BEACH.

BAER-BROWN-PARSONS CO.
INVESTMENT SECURITIES
Phone 15563. Member L. A. Stock Exchange. 619 Van Nuys Bldg.

COME
To our office and let us show you a nice little speculative investment. It will interest you.
Keechi well down over 700 feet, and "sure looks good." Shares $1.
See us for Jerome Superior.
PERRY, CALKINS & CO.
715 Story Bldg. Phone 56274

BEATTY OIL AND DEVELOPMENT CO.
516 California Bldg.
Phone 14034. Los Angeles.

NOTICE
Buyers and Sellers of all active unlisted stocks.
L. C. THROOP CO.
Suite 719 Story Bldg. Main 3184.

BUSINESS OPENING
Capitalize your time as well as your money. A proposition is open to an active man with moderate capital. Strictly conservative and highly profitable. Call at
200 TRUST AND SAVINGS BLDG.

Archimedes With a Burning Glass Destroyed the Roman Navy

Archimedes, famous scientist and mathematician, was born at Syracuse about 287 B. C. He defended Syracuse against a Roman invasion under Marcellus, and historians say that he burned the Roman ships by concentrating upon them the sun's rays from powerful mirrors.

This was the first noteworthy application of the principles of Optics. All that has been learned in this science since is embodied in the modern, efficient eyeglass service of the Marshutz Optical Co.

Make Appointment.

Closed Saturdays 12:30 p. m. Until October.

MARSHUTZ OPTICAL CO.
227 WEST SEVENTH ST.
Between Broadway & Spring
75 Feet from Broadway

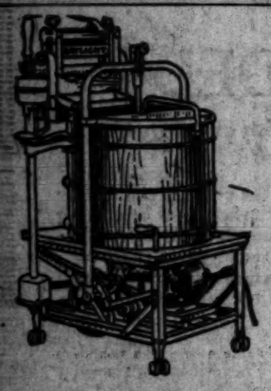

The Dawn of a Better "Wash Day"

—awaits the housewife who makes her choice the wonderful—

Daylight Electric Washing Machine

The "Daylight" is constructed on the well-known vacuum principle. "Daylight" washed clothes are "air-blown"—sweet-smelling, sanitary and perfectly clean.

Ask to see it here.

Easy Terms

Eastern Outfitting Co.
620-626 So. Main St.

VOGUE

Lavish new wraps of fur, evening and afternoon gowns from Jenny, a page of tailleurs for autumn, and over 100 designs for children, including models from Chanel, Paquin, Valentine Abeat, and others—in this new number of Vogue.

Grey feathers, a bit of brocade, a dash of the exotic—and you make this hat. It's just one drawing from two pages of designs by Paul Poiret—French, smart, individual—in this August 15th issue of Vogue.

Dated August 15
At All News Stands.....Now!

CONDÉ NAST, Publisher EDNA WOOLMAN CHASE, Editor EDITORIAL CAMPENELL, Art Dir.

Are you satisfied with your complexion

Even if you are, you will find that a touch of Resinol Ointment now and then tends to prevent roughness, burning, etc.

But if your mirror reflects blotches, filled-in pores, or a gray, oily skin you need Resinol Soap and Ointment at once.

Don't hesitate for the healing Resinol balsams were intended to correct just such defects, and they rarely fail unless the trouble is due to some internal disorder.

Resinol Ointment has doctor's prescription for eczema, ringworm, rashes, etc. At all druggists.

Resinol

SUES OFFICIALS WHO HOLD KEYS.

Exchange President Moves to Get Huge Damages.

Hundred Thousand Asked from Each State Officer.

They Reply that They Intend to Dissolve Venture.

While State Insurance Commissioner McCabe and State Insurance Examiner Barry held possession of the offices and records of the American Indemnity Exchange yesterday, by virtue of injunction proceedings, suit for $100,000 was instituted against each of them by E. L. Kendall, president of the exchange, for putting him out of business.

The two officials were inclined to view the suit lightly, characterized it as "camouflage," and voiced no disclaimer to the assertion that Mr. Kendall had been put out of business. They pointed to the complaint filed in court by them against Kendall's methods of transacting his insurance affairs, as evidence of further intention on their part to bring about a dissolution of the corporation's affairs.

Meanwhile, Mr. Kendall disposed of all the furniture in his office on the third floor of the Van Nuys Building, sold the equipment in his San Francisco office and issued instructions to his managers in Fresno, San Jose, Oakland, Stockton and San Diego to do likewise.

Commissioner McCabe and Attorneys Titus and Macomber of San Diego, representing Mr. Kendall, do not agree as to the issue involved in the legal battle. In a statement he gave out yesterday the commissioner said:

RECEIVER ASKED FOR.

"Investigation demonstrated the insolvency of the American Indemnity Exchange, of which Mr. Kendall is the executive officer, and in order to protect the interests of the subscribers of the exchange and all creditors thereof, a receiver has been asked for and an injunction obtained to prevent the withdrawal of the funds of the organization until a hearing can be had."

Mr. McCabe referred to a temporary restraining order granted by Judge Hewitt, returnable before Judge Shenk on the 25th inst., at which time Mr. Kendall must show cause why the commissioner should not take charge of the property of the exchange and liquidate its affairs.

According to the complaint filed by Commissioner McCabe, the exchange was in the business of insuring automobiles and the Union Investment and Mortgage Company was empowered, as attorney-in-fact, to issue policies and act for the exchange. The complaint sets up that while acting as attorney-in-fact for the exchange, the Union Investment and Mortgage Company had taken from the exchange's funds the sum of $90,605 between Jan. 1, 1919, and June 30 of this year. This money, it is averred in the complaint, was taken under the guise of a contract with the exchange. It is contended the money actually earned by the Union Investment and Mortgage Company was only $52,193.

SAYS SECURITIES TAKEN.

It is further set out that the Union Investment and Mortgage Company withdrew $15,000 worth of securities from the exchange, these securities being a portion of what were presumed to be the free and unincumbered assets to be maintained under the law by the exchange. These assets should have been $134,536 under the law, the complaint states, but Commissioner McCabe asserts investigation showed assets of only $40,962, the apparent deficit being $93,574.

Mr. Kendall's attorneys assert that the exchange is solvent and the issue is merely how much money the organization should maintain as a reserve fund. They contend that Mr. Kendall was doing business under the impression that he had to maintain a reserve fund of only $25,000 and that he had not been officially advised that any larger amount was required by law.

"If Commissioner McCabe will indicate what amount Mr. Kendall should maintain as a reserve fund it will be put up," said Attorney Titus. "As matters stand now Mr. Kendall has been put out of business by the action of the insurance department, and has instituted suit because of the ruination of a highly lucrative enterprise, and will avail himself of one or two offers which have come to him recently; one from an insurance company anxious to buy him out and the other from one willing to finance him as far as he may need assistance."

TROUBLES FROM MY AGE

Mrs. Baney tells how Lydia E. Pinkham's Vegetable Compound Helped Her Through the Change of Middle Life.

Rochester, Ind.—"My troubles were from my age and Lydia E. Pinkham's Vegetable Compound helped me wonderfully. I took doctor's medicine and other patent medicine, but the Vegetable Compound has helped my nerves more than anything I have ever taken. I am thankful to the one who recommended it to me and will surely do my part in telling others what the medicine has done for me."—Mrs. Lettie Baney, 468 East 9th St., Rochester, Indiana.

Such warning symptoms as sense of suffocation, hot flashes, headaches, backaches, dread of impending evil, timidity, sounds in the ears, palpitation of the heart, sparks before the eyes, irregularities, constipation, variable appetite, weakness and dizziness should be heeded by middle-aged women and let Lydia E. Pinkham's Vegetable Compound carry them safely through this crisis as it did Mrs. Baney.

OPEN SEASON DECLARED ON BAD GOATS.

Battling Herd in National Forest to be Exterminated; Damage Suit Filed.

Open season on goats in Los Angeles National Forest was declared yesterday by Department of Justice officials. While Asst. U. S. Atty. Bryan was filing a suit for damages against the owners of a herd within the forest, word reached the local office of the forestry department that Ranger McKenzie had shot and killed seven of twelve "outlaw" goats against which war was previously declared.

The "outlaws" were among those left behind when the Federal government recently ousted Mrs. Hyrel C. Gill and others from the forest for conducting a goat farm there instead of working claims filed upon. These goats became wild and often did battle with wayfarers in Millard Canyon east of Pasadena.

The suit filed is an ouster action against Mr. and Mrs. Joseph Everhardy, who are said to have thirty goats at the forks of the San Gabriel River. The government asks damages of $1 for each goat for each year within the forest, for a period of fourteen years.

SLAIN WIFE PAWNED JEWELS, SAYS FLASH.

MAN HELD ON MURDER CHARGE QUIZZED BY MOTHER OF HIS DEAD SPOUSE.

T. F. Flash, who is held at the San Diego County Jail on a charge of murdering his wife, whose body was found some weeks ago in a shallow grave in a dry river channel, denies all knowledge of the whereabouts of his wife's missing jewelry. Flash says that probably his wife pawned her bracelets, watches, rings and other articles of jewelry in order to get the "dope" to the use of which he still insists she was addicted.

Mrs. E. W. Reiner of Portland, Or., mother of Edna May Flash, the murdered woman, arrived at San Diego yesterday, accompanied by Miss Lucille Goldman of San Francisco. They visited the jail together and pleaded with Flash to tell them where the missing jewelry can be found, but he only repeated his supposition of pawning, and added that some of his own valuables have disappeared.

Mrs. Reiner, who says that Flash is more to be pitied than despised, will have the body of her daughter cremated, and then return to her home at Portland.

POSTERS UNDER BAN.

Politicians Must not Use City Property for Placards.

If Candidate Bill McGooslum will kindly notify the McGooslumites to avoid tacking pictures and posters boosting the McGooslum candidacy on public buildings, telephone poles, trees and other property belonging to the city of Los Angeles, much time and effort will be conserved for the public officers and Board of Public Works employees, whose duty it is to tear down, destroy and otherwise demolish said posters and pictures.

President O'Brien of the Board of Public Works yesterday warned politicians that city ordinance 32,603 prohibits the use of public property for bill posting purposes, and violators of the regulation can be sent to jail for ten days and fined $25, or both, for disregarding it.

THEATER FLOODED BY BROKEN WATER PIPE.

A broken water pipe in Broadway in front of the Orpheum early yesterday morning led to the shutting off of water service to almost all the business houses in that neighborhood during most of the day. Before its effects could be stopped, the basement of the Orpheum was flooded and the entire lower floor of the building contained a foot of water. John Hagen, the engineer, assembled a force of cleaners to dam back the flood. Most of the forenoon was occupied by the engineering force in pumping out the water, which task was accomplished in time for the matinee. The actual damage was nominal.

The shutting off of the water, however, had a sad effect on the actors who arrived for the matinee.

Stage Manager Paulsen finally enlisted Fred Price, the porter, who put in several hours toting water from a Spring-street building. The matinee was given in good shape, but by a tired, hot and dirty lot of players. The water was turned on again last evening.

FILLING STATION TO RUN ON COURT ORDER.

Pending the hearing of an order to show cause, George W. Wood, proprietor of a gasoline filling station at Eleventh and Hill streets, which was ordered closed by the fire commissioners, may reopen the station under a temporary injunction granted by Presiding Judge Myers yesterday. The court action followed the filing of an injunction suit by Mr. Wood against the fire commissioners, requiring them to appear before Judge Myers Thursday and show cause why they should not be restrained from closing the filling station and revoking Mr. Wood's permit. He was charged with a violation of the city ordinance regulating gasoline filling stations and public garages, by selling kerosene for gasoline. The fire commissioners will give Mr. Wood a hearing Friday morning.

WOMAN ORANGE GROWER IS DEAD.

Mrs. Siddie B. Rhodes, widely known in the southern citrus belt as one of the most successful woman orange growers of Southern California, died Saturday at her orchard home near Covina. In 1910 Mrs. Rhodes took charge of a Covina grove which had lost vitality and productivity, and within five years had transformed it into one of the most productive acreages in that district. She was graduated from Mt. Union College in Ohio in 1875.

Roll Films Developed Free This Month if Prints Are Ordered. (Hamburger's—Main Floor)

Hamburger's Established 1881

This Store Closed All Day Saturdays During August.

Home 10063 PHONES Bdwy. 1168

Hamburger's Should Be the Mecca of Economy-Minded Women Today for This—

August Clearance of Summer Frocks

With more than two months in which to wear cool, summery frocks, women who know values will be first to select from the scores of models included in this sale of—

Summer Frocks Now Half Price

Linens, dotted Swisses, voiles, organdies and combinations of linen-and-lace—

Hardly two alike in all the assortment—

With styles and sizes for both women and misses—

Surely 'twill be the most interesting event of the season—the buying of these pretty dresses at half price!

Morning Shopping Dresses—afternoon visiting dresses, dresses to wear at the beach, and to summer evening dances! One can't have too many of these at this time of the year when all the world is making playtime of the hours! Buy yours at half price now—at Hamburger's.

Linen Suits at 25.00

Every linen suit in stock—models in white, blue, tan, green, pink and other summer shades. Plain tailored, embroidered or fancy trimmed.

Women's and misses' sizes and styles—just 25.00 now.

(Hamburger's—Second Floor—Today)

MEMORIAL HALL WILL INCLUDE WAR MUSEUM.

PLANS CALL FOR ONE WING TO HOUSE RELICS OF EVERY STRUGGLE TO DATE.

Plans prepared tentatively by the architects for the interior of the Memorial Auditorium and the Civic Coliseum make provision in the west wing of the former structure for what will be the most novel war museum in the world.

It was contemplated originally to make this the Museum of Three Wars, but suggestions and offers of exhibits are already coming to the committee in such volume that the prospect is that the museum will include exhibits from every war in which the United States ever engaged, from the Indian wars of the early settlers to the war against the Central Powers. This array of exhibits will include everything from tomahawks and matchlocks to a powerful bombing plane and a liquid fire projector in use during the World War, together with a display of battle flags used by American forces or captured from their foes in the last 200 years.

An entire department of the museum is to be devoted to the war work of the mothers of soldiers and sailors and to the work of their daughters and other women, who helped to achieve victory.

This museum and other features will be discussed tomorrow night at a meeting which will be addressed by Mary Pickford, Douglas Fairbanks and a number of able speakers at Normal Hill Center. A message received from Gov. Stephens yesterday announces that he will make every effort to be present as the chief speaker.

FIVE CUT IN FIGHT.

Women Start Battle and Revelry Ends in Bloodshed.

After a day of revelry in which eight Mexican families participated, five persons were painfully though not seriously cut in a free-for-all fight at Hawthorne last night. According to a report made at the Sheriff's office by Constable Mosher of the interurban city, three women engaged in a fight in which the men joined. Three of the injured were taken to the County Hospital.

The Sheriff's office detailed Deputies Bright, Bell and Hotz to the scene and it is expected that arrests will be made this morning.

FIVE AFTER ONE PLACE.

Job of Juvenile Court Referee Draws Many to Examination.

Dr. Miriam Van Waters, incumbent, and Genevieve W. Kelley, Zephyr A. Moore, Katherine Ronan and Melicent E. Waterhouse, candidates for the office of referee of the Juvenile Court, took the civil service examination yesterday. Dr. Van Waters was appointed referee to succeed Orfa Jean Shontz, who resigned several months ago.

As the office of referee is quasi-judicial, although the candidates are not required to be lawyers, some knowledge of the law was deemed essential. Justice Thomas of the Appellate bench and Judge Shenk of the Superior Court were asked to assist Secretary Doty and Examiners Davis and Brown in holding the examination. The result will not be made known for several days.

CANYON DAM BIDS IN.

Only One Contractor for San Dimas, One for Live Oak Job.

Bent Brothers yesterday bid $805,538 for constructing the dam in San Dimas Canyon under the flood control system. The bid was referred to Flood Control Engineer Reagan. No other bid was received for this work.

The Ross Construction Company bid $81,224.80 for building the Live Oak Canyon dam. This bid was also referred to Engineer Reagan.

Bids were opened for school bonds, the following bidders being the highest: Inglewood school district, $50,000 bonds, Drake, Riley & Thomas, premium, $255; Whittier school district, $15,000 bonds, awarded to the Security Trust and Savings Bank, at par and accrued interest; Sierra Madre school district, $15,000 bonds; awarded to the Citizens' National Bank, at a premium of $40; La Verne city school district bonds, $5000, awarded to the First National Bank of La Verne, premium $8; Rancho school district bonds, $44,000, awarded to Blyth, Witter & Co., at a premium of $185.35.

PRISON FOR JAP KILLER.

Tsuneo Tani, convicted of manslaughter for the slaying of Mrs. K. Terawo and T. Nakano, was sentenced to San Quentin yesterday by Judge Wilbur for from one to ten years.

Dr. Sherman F. Carter
Member State Chiropractic Association
822-3-4 Black Bldg.
357 South Hill St.

If You Are ... A spinal analysis ... tell if Chiropra... will help you.

Consultation and ... Analysis Free

Rates Reasonable.
Lady Attendant.

Telephones: Office, 62758; residence, Lincoln ...

$15 WATCHES MONTGOMERY ...

WEDNESDAY MORNI...

WAR...

SUFFRAGE ... IN DANG...

House in Tennes... Postpones Acti...

North Carolina Se... Decide to Set the Mat... Over Until 1921.

Supporters Are Blaming "Weak-Kneed" Membe... for This' Result.

[BY A. P. NIGHT WIRE.]

NASHVILLE, Aug. 17.— Tennessee House adjou... this afternoon until 10 o'... tomorrow morning without ... ing action on ratification o... Federal suffrage amendme...

The vote on the motion fo... journment was 53 to 44 and wa... garded as a victory for the ... ratificationists.

Three hours of debate on rat... tion preceded adjournment. ... tempts were made to force a ... The House, however, seemed ... posed to grant every member ... desired an opportunity to spea... Action before noon tomorrow ... regarded as certain.

NORTH CAROLINA DEFEA...

[BY A. P. NIGHT WIRE.]

RALEIGH (N. C.) Aug. ... North Carolina was eliminated ... lost temporarily today, from ... fight to ratify the suffrage am... ment in time for the women to ... in November. By a vote of 25 to ... the Senate voted to postpone ac... until the next regular session in 1... The postponement resolution w... through before suffrage propon... could move to block its adoption. ... The fight may be renewed tom... row, however. Suffrage leaders ... an attempt to reconsider might be made.

Antisuffrage forces prepared ... take quick advantage of their vict... They planned to bring the ratifi... tion matter up under special or... in the House tomorrow. ... "Call it up and kill it right," ... the way Representative Neal, an ... suffrage floor leader described ... plan. The end of the contest ca... suddenly in the Senate, when s... frage supporters were confident ... victory. After a day of heated ... bate, Senator Scales, suffrage lead... announced he was ready for a vo... Senator Warren, opposition spoke... was recognized and he beg... introduction of the resolution. ... roll call closed the case.

Suffrage leaders attributed the ... defeat to Senators unable to d... termine the course their constituen... would have them take. Their u... certainty came to avoid a declar... tion now by voting to postpone a... action until after the election in ... which the question has been throw... to a State issue, it was said. ... As antisuffragists marched fro... the State House they shouted "We ... beat it again in November."

WANT COX IN NASHVILLE.

[BY A. P. NIGHT WIRE.]

WASHINGTON, Aug. 17. — Re... newed efforts are being made by th... Woman's party to get Gov. Cox to a... to Nashville and take a personal ... lead in the fight for ratification o... suffrage, according to an announce... ment tonight which asserted that h... had indicated his willingness t... comply.

Mrs. Abby Scott Baker, politica... chairman of the Woman's party, wh... conferred with Gov. Cox at Columbu... today, reported he was willing t... start tonight.

PILGRIMAGE TO MARION PLANNED

California Republicans Arranging for Delegation to Visit Harding.

[BY A. P. NIGHT WIRE.]

SAN FRANCISCO, Aug. 17. — Plans for a pilgrimage of California Republicans to the front porch of Senator Harding at Marion, O., were announced at the Pacific Coast campaign headquarters here today.

The Californians will confer with the Presidential nominee on the Pacific Coast political situation, the Japanese question, a tariff for California products and other subjects of peculiar interest to the Coast, it was said.

Invitations will be issued to representatives of the Hard-ing-Coolidge Business Men's Club of California, to the State Republican Committee, to four representative Republican women, to Gov. Stephens, Senator Johnson, Herbert Hoover or their representatives, to representative labor men, farmers, citrus growers, mining men, oil men, raisin growers, wool growers and newspaper correspondents, according to the tentative program.